Cloudy
MONROE AREA: Mild, partly cloudy, today, tomorrow. Yesterday's temperatures, 89 high, 67 low
LOUISIANA: Partially overcast, mild temperatures, widely scattered showers along coast today, tomorrow
ARKANSAS: Partly cloudy, continued mild, today, tomorrow

Monroe Morning World

Inside
Class 4-9B Radio TV 7-A
Comics 6-7A Society 1-2B
Edits 4A Sports 9-11A
Financial 10-B Theaters 3-B
2 Sections - - - 22 Pages

VOL. 30—NO. 307 FULL AP, UPI, AP WIREPHOTO MONROE, LOUISIANA, SATURDAY, SEPTEMBER 19, 1959 TELEPHONE FA 2-5161—3-0501 FIVE CENTS

Hoffa Gets U. S. Order To Oust Union Ex-Cons

Bids To Save 47 Trapped In Mine Fail

Officials Plan Flooding To Put Out Raging Fire

CHRYSTON, Scotland (UPI) — An explosion and fire 1,000 feet deep in a coal mine shaft buried 47 miners in a "pure hell" of flames and poison gases Friday. The trapped men were given up for dead after hours of frantic efforts to save them.

Officials said Friday the mine would be flooded to extinguish the raging underground fire.

Daredevil rescue teams brought six survivors and one dead man to the surface before choking black smoke and deadly coal gas forced them from the shaft. Rescue work was halted after 16 hours.

SEARCH STOPPED

The search was stopped because rescuers clawing through tons of rock and timbers encountered fire damp, the dreaded coal gas which asphyxiates quickly and explodes easily. Cave-ins also had hindered the rescue work.

"This decision had to be taken to avoid the risk of further loss of life," said R. W. Parker, coal board divisional chairman.

Parker said search efforts will be resumed in about 12 hours after the mine was flooded and the fire was put out, but mine officials said this work would, in effect, be only to recover the bodies of the trapped men.

One rescue worker described the burning mine as "pure hell."

Another, Albert Coyle, 31, said, "it is terrible. We could hardly see or breathe."

The fire was touched off by a short-circuit which caused a ventilating fan in the main shaft to explode.

It took gas-masked firemen five hours to extinguish the main blaze, but then they were faced with a series of fires along the tunnel in which the men were trapped.

The disaster occurred at the Auchengiech Colliery while the day shift was moving inside the

(Continued On Page Five-A)

Stage Is Set By Queen For British Vote

LONDON (UPI)—Queen Elizabeth II Friday signed the proclamation that formally dissolved Parliament and sent British politicians on an intensive 20-day election campaign.

Only a few minutes after the final sessions of the House of Commons and House of Lords, the Labor Party published the platform it hoped would restore it to power over the long-reigning Conservatives of Prime Minister Harold Macmillan.

The main points of the Laborite manifesto proposed a moderate nationalization program and the initiation of Britain's first capital gains tax, similar to one imposed in the United States.

The nationalization aims of the Laborites, covering only steel and road transport, apparently marked a concession to a recent public opinion poll which showed most citizens were opposed to any widespread government control of industry.

The party's tax plan, with most of its burden placed on the wealthier Briton, clearly was a bid for the working man's vote at the polls Oct. 8.

Prime Minister Macmillan opened the Conservative campaign with a warning against "complacency" among party workers that could set the stage for an upset victory by the Laborites, who were considered by political experts to be far behind in the race.

The Conservatives have held power since 1951.

Outlook In Area For Today Mild

A pleasant day, with partly overcast skies and mild temperatures, is the weatherman's forecast for today, both in Louisiana and Arkansas.

Widely scattered showers are predicted along the Gulf coast.

High temperature in the Twin Cities yesterday was 89, low was 67, Thursday readings were 85 and 59.

YESTERDAY'S READINGS

6 a.m.	64
Noon	86
6 p.m.	82
Barometer, 6 p.m.	30.06
10 p.m.	74
Sunrise, today	5:54 a.m.
Sunset, today	6:09 p.m.
Sunrise, tomorrow	5:55 a.m.

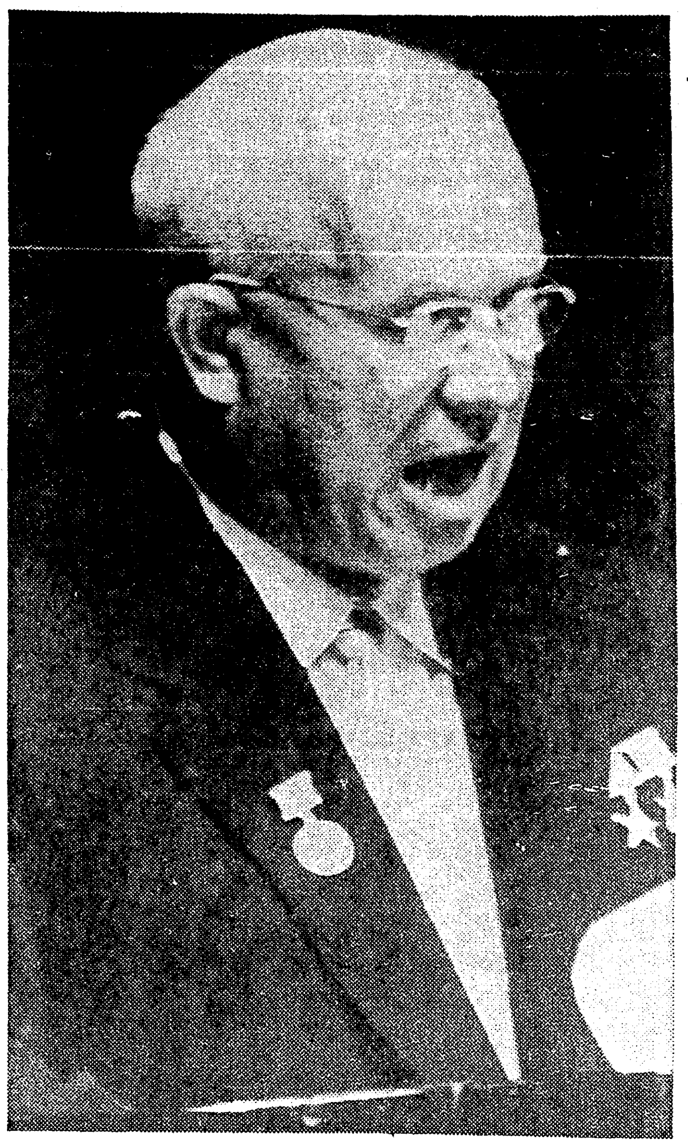

Red Leader Speaks To U. N.

Soviet Premier Nikita Khrushchev addresses the United National General Assembly in New York Friday. (AP Wirephoto)

WITHIN FOUR YEARS

Khrush Proposes Total Disarming

UNITED NATIONS (UPI) — Soviet Premier Nikita Khrushchev called Friday for a global disarmament program under which each country would demobilize its armed forces within four years.

The Communist leader said that land armies, navies and air forces would cease to exist and all nuclear weapons would be destroyed under his program which would limit each nation to a police force solely for internal control.

Secretary of State Christian A. Herter said Khrushchev's proposals required "very careful consideration" although there appeared to be little new in them.

HAS BUSY DAY

Khrushchev's proposal came in a 90 minute speech at the United Nations in the midst of a busy day that began with a 200-mile round trip drive to Hyde Park to lay a wreath on the grave of President Franklin D. Roosevelt and tour the Roosevelt estate.

The Khrushchev party then returned to New York in time for him to make his speech. Afterward, the premier made a 13-mile tour of Manhattan, visiting Wall Street and going to the top of the 102-story Empire State Building.

Friday night he was guest of honor at a United Nations dinner given by Secretary General Dag Hammarskjold.

Khrushchev put his proposal be-

(Continued On Page Five-A)

JES' Ramblin'

Quail

"Frenchie," for years operator of an eating place not far from Northeast State college, reports that all of a sudden he seems to be in the quail business. He owns a 100-acre farm out the highway to Bastrop where a workman takes over in crop raising. But up to now "Frenchie" never had any idea of entering into the quail business. But let him tell the story.

An employe of federal highway construction here, halted his truck near the restaurant and as he got out he felt a crash at his shoe top. Looking down was a quail that had missed his landing and taken up with something else.

The bird was so scared and a bit injured that he made no effort to fly away. The man picked him up and took into "Frenchie's" place nearby, asking him to keep the bird, until he could get him out to his farm. Now this has been done and "Frenchie" is studying up on the proper procedure in quail raising.

New Arrivals

College Place Baptists report the following new arrivals to Monroe who have settled in their area: Mrs. Francis Ates and children, Debbie and Richard. They formerly lived in Baton Rouge, now reside at 103 Sherrouse; Charles Wright, 1109 Cole; Mr. and Mrs. Carl Smith and Carolyn, 2006 Filhiol; Mr. and Mrs.

(Continued On Page Five-A)

ALL OVER WORLD

Papers Headline Khrushchev's Plan

LONDON (AP) — Soviet Premier Nikita Khrushchev's disarmament speech at the United Nations was front-paged over the world Saturday, but there was little or no immediate editorial or official comment.

Most governments apparently wanted to study the texts of the speech and the Soviet memorandum on disarmament, presented to the General Assembly in New York Friday afternoon.

Newspapers, however, splashed the story.

In Britain, the labor-leaning Daily Mirror bannered: "Scrap the Lot." The conservative Daily Mail headlined "K — 'Scrap the Lot.'"

The communist London Daily Worker chose the same headline: "Arms: Scrap the Lot—K."

The Mail, one of the few papers to carry early editorial reaction, called the Khrushchev proposal to do away with military establishments "a breath-taking conception."

"But," said the Mail, "like so many Russian proposals, the magnificence of the concept is not matched by its detail."

It went on:

"Questions . . . which Mr. Khrushchev's speech will undoubtedly raise throughout the world, do not mean that we reject this proposal as idle nonsense. It is, in fact, the logical end of all disarmament endeavors. But to

(Continued On Page Five-A)

Experts Say China Purge Far-Reaching

Ranking Officials Are Replaced In Major Shakeup

WASHINGTON (AP) — U. S. officials said Friday a shakeup in the Chinese Communist regime is more far-reaching than originally suspected and may reach the proportions of an across-the-board government purge.

Experts on Chinese affairs, after studying monitored reports of Peiping Radio, said the reshuffle is extending from the Ministry of Defense to the Ministry of Foreign Affairs, the State Planning Office and the State Statistical Office.

FOUR KICKED OUT

They said at least four members of the powerful Communist Central Committee have been kicked out of office with no announcement of assignment to other jobs.

They were Chang Wen-T'ien and Wang Chia-Hsiang, both vice ministers of foreign affairs, and Marshal Pegn Teh-Huai, minister of defense, who was replaced by Marshal Lin Piao.

The fourth, former army chief of staff Gen. Huang Ko-Cheng, was relieved of responsibility Thursday and replaced by Gen. Lo Jui-Ching, former police boss.

U.S. officials struggled with a long list of Chinese names the official government radio said were being replaced. Some were named to other jobs but not all.

To American officials it appeared obvious that the new convulsion in the Chinese Communist government on the eve of the 10th anniversary celebration of the Communist rise to power meant only one thing:

There must have been profound

(Continued On Page Two-A)

Khrushchev's Plan To Get U. S. Study

WASHINGTON (AP) — Official Washington took the general position Friday night that Nikita S. Khrushchev's four-year plan to disarm the world should be studied carefully.

It was widely noted that the Soviet premier was vague on the question of controls and inspection—regarded as critical by the West.

There was no immediate comment from President Eisenhower, spending the weekend at Gettysburg, Pa. The State Department stood on a statement issued in New York by Secretary Christian A. Herter.

Herter said Khrushchev's proposal requires very careful examination, adding that it seems to repeat total disarmament proposals made by the Soviet Union previously.

Among members of Congress still in the city, the consensus seemed to be that the plan should be given serious, cautious study.

Chairman J. William Fulbright (D-Ark) of the Senate Foreign Relations Committee withheld comment.

Sen. Alexander Wiley (R-Wis), senior minority member of the committee, termed the Soviet premier's gambit a grandstand play. Several other congress members

(Continued On Page Two-A)

Guard To Help Protect Soviet

DES MOINES, Iowa (UPI) — Gov. Herschel C. Loveless Friday ordered units of the National Guard to help protect Soviet Premier Nikita S. Khrushchev in Iowa next week.

Loveless called out 700 to 800 army guardsmen at the urging of the State Department.

Most of the troops will be concentrated in the Coon Rapids area, 80 miles northwest of Des Moines, where Khrushchev will pay a visit to farmer Roswell Garst.

Guilty Verdict Dooms Slayer

VILLE PLATTE, La. (AP)—A 12-man jury Friday night found Ora Lee Rogers, 24-year-old Negro, guilty of the May 1 murder of Mrs. Lumley Guillory, 35-year-old Reddell housewife.

The verdict, reached after 45 minutes deliberation, carried a mandatory death penalty.

H. Wray Gill of New Orleans, the court-appointed attorney, said an appeal would be made.

The body of Mrs. Guillory, wife of a Reddell store operator, was found in a combination kitchen-storeroom of the establishment. She had been stabbed and raped. The safe in the store had been looted of between $600 and $700.

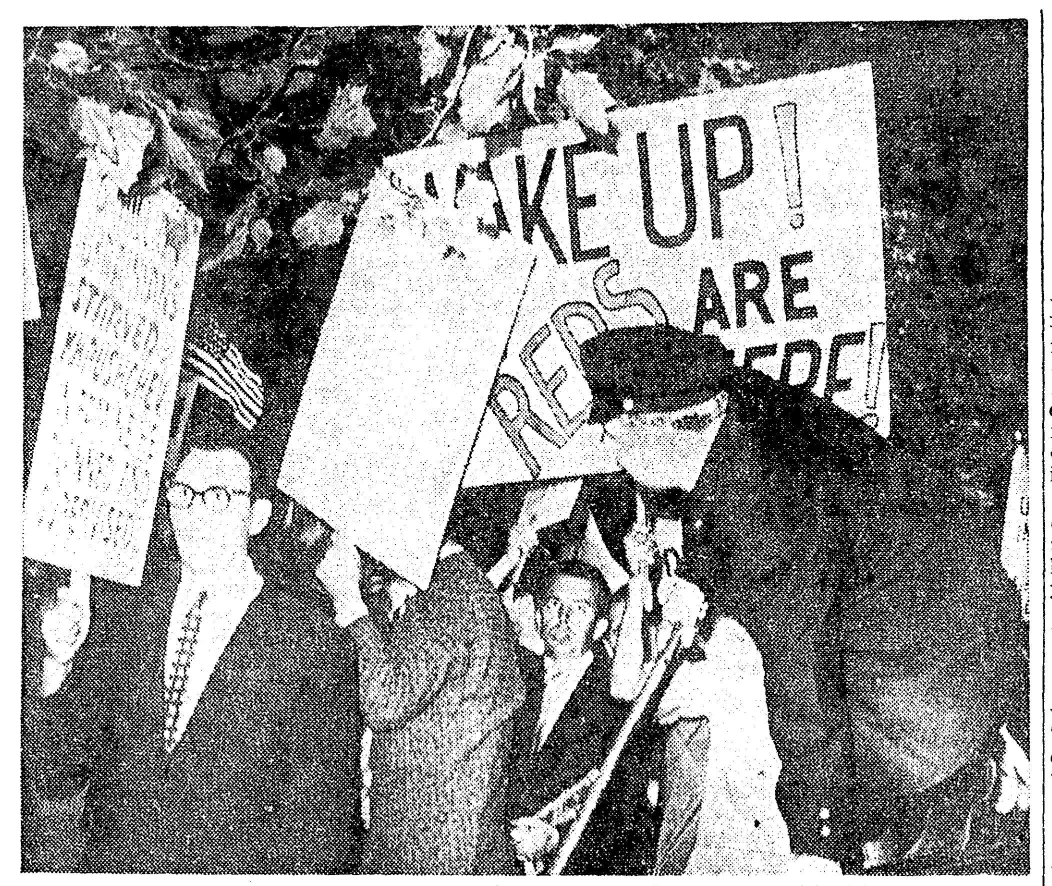

Two Demonstrators Arrested Outside U. N.

New York City policeman hurdles fence surrounding United Nations Friday as officers tried to keep under control—and finally had to disperse—a highly emotional crowd of pickets during Soviet Premier Khrushchev's appearance for address at U.N. Two men were arrested as picket line made up of refugees from Red satellite countries appeared on verge of a riot when Khrushchev left following his address. (AP Wirephoto)

Vanguard III Sending Back Space Data

WASHINGTON (UPI) — Vanguard III, the satellite that gave America a much-hoped-for space triumph during the Khrushchev visit, radioed to earth Friday data that will help scientists map the safest route for man's future journey into space.

The 100-pound satellite, shaped like an ice cream cone, was launched at 1:20 a.m. e.d.t. Friday from Cape Canaveral, Fla. It soared into an elliptical orbit that carried it 2,329 miles above the earth at the farthest point and within 319 miles at the nearest.

LONG ORBIT

Scientists estimated the new Vanguard would remain aloft 30 to 40 years, but said its battery-powered radio would not last for more than two to three months.

The satellite will not be visible to the naked eye.

Launched to the northeast at an angle of 33 degrees to the Equator, the satellite crossed over the southern half of the Western Hemisphere Friday.

Its first pass over this country comes Saturday when it crosses Florida. It will be over Jacksonville, Fla., at 4:37 a.m. e.d.t.

The second pass takes it over El Paso, Tex., at 6:47 a.m.; Dallas-Ft. Worth at 6:50 a.m.; Memphis, Tenn., at 6:53 a.m.; Nashville, Tenn., at 6:56 a.m.; and Winston-Salem, N. C., and Norfolk, Va., at 6:58 a.m.

On subsequent passes it will still be over the southern portion of the country because of the angle of launching.

Vanguard III's launching was this country's first successful space achievement since Soviet Premier Nikita S. Khrushchev arrived boasting of Russia's feat in hitting the moon with its Lunik II last Sunday.

Friday's shot also meant that the ill-starred Vanguard rocket series, begun in failure when the first U. S. satellite attempt flop-

(Continued On Page Two-A)

Asphalt Truck Burns In Area

WINNFIELD (Special) —Winnfield firemen put out 16,000 gallons of flaming asphalt on a country road 15 miles east of here last night but the Negro truck driver escaped without injury.

Fire chief Byron Tulo Tullos said that the asphalt evidently caught fire when the truck backfired and the tanks were ready to explode when firemen arrived.

The fire broke out about 8:30 p.m. on a dirt road north of the Winnfield - Olla blacktop road.

Tullos said the truck which was destroyed, belonged to Hall and Holland, Montgomery, Ala. contractors.

LULL IN FIGHTING ENDS

Reds Attack Two Villages In Laos

VIENTIANE, Laos, (AP) — Communist rebels attacked two villages in northern Laos Friday in what could be an attempt to seal off Phong Saly and Sam Neua provinces and present the U. N. Commission on Laos a fait accompli.

"This is their chance to show their strength while the United Nations is here," an American official said.

Pathet Lao rebels controlled the two provinces until two years ago.

FADE INTO JUNGLES

Brig. Gen. Ouane Rathikone, Laotian armed forces commander, said small numbers of insurgents struck repeatedly the villages of Muong Ngoi and Muong Ek in Phong Saly province, but then faded back into the surrounding jungles.

The attacks followed similar attempts to capture the town of Sam Tue in Sam Neua province earlier this week.

Western military officials here think the attacks, coming after a comparative lull in the fighting, are sparked by the Pathet Lao and not by communists from neighboring North Viet Nam.

The North Vietnamese Reds are believed to have retreated back across the border when the U.N. Security Council's four-nation subcommittee arrived here Tuesday.

The subcommittee is withholding action on a government request for six helicopters to inspect rebel-threatened northern Laos until it has studied evidence of alleged communist aggression, a U.N. spokesman said.

Informants indicated the subcommittee considered only two were necessary.

Eden Suffers Serious New Fever Attack

PEWSEY, England (UPI) — Sir Anthony Eden Friday was confined to bed with a "more serious" attack of fever than those which had plagued him since illness forced his resignation as British Prime Minister.

The 62-year-old architect of Britain's disastrous 1956 Suez invasion made his last public appearance in London earlier this month to attend one of two dinners for President Eisenhower. His physicians would not let him attend the other dinner.

Eden's physician, Lord Evans, said he would see the retired statesman Saturday at his home in Pewsey, Wiltshire.

A spokesman for Eden said his fever was "more serious than previous ones."

Dr. Evans said he believed it was "another of those bouts of fever which he has been getting from time to time."

Eden, who succeeded Sir Winston Churchill as prime minister, had suffered from an abdominal ailment and underwent surgery in the United States.

He resigned on Jan. 9, 1957, twenty-one months after taking office. At the time, there were re-

(Continued On Page Two-A)

CONSIDERABLE DAMAGE

West Coast Storm Blamed For Deaths

SAN FRANCISCO (AP)—Fall's first big storm boom-d across northern and central California Friday, caused considerable damage and was responsible, in part, for several deaths.

The storm eased fire threats to the forests after the state's most critical year of outbreaks.

Point Arena measured 4 inches of rain and other areas had from 1 to 3.

Two Navy fliers from Whidby Island, Wash., died as their jet plane, approaching Alameda Naval Air Station in drenching rainstorm, crashed into a hill near Napa.

The Coast Guard rescued five men in a swamped fishing boat, Mabel, of Eureka and took the craft in tow. It also picked up a disabled fishing boat off San Francisco's Golden Gate.

Two other fishing boats sank Thursday night off Humboldt County with no loss of life.

Thirteen small pleasure and fishing boats were torn from their moorings and thrown upon the beach at Santa Cruz.

Downtown San Francisco got 1.78 inches of rain in 24 hours, the most of any September day since Sept. 23, 1904, when 3.58 inches fell.

The rain was blamed for some automobile fatalities.

Snow fell in the higher passes of the Sierra and in the Siskiyous.

First Action Taken Under Reform Law

WASHINGTON (UPI) — Labor Secretary James P. Mitchell, invoking the new labor reform law for the first time, demanded in effect Friday that Teamsters President James R. Hoffa oust all ex-convict officials barred from holding office under the statute.

In a telegram to Hoffa, Mitchell called the Teamster chief's attention to the new law and asked him to "advise me what action your organization is taking" against certain types of ex-convicts.

REQUESTS LIST

He asked Hoffa to provide him within 10 days a list of any Teamster officials that have been convicted of robbery, bribery, extortion, embezzlement and other felonies.

Mitchell is in San Francisco in connection with the AFL-CIO convention. The Labor Department released the text of his telegram.

Mitchell noted that the new labor law, enacted by Congress chiefly as a weapon against Teamster abuses disclosed by the Senate Rackets Committee, was signed into law by President Eisenhower only last Monday.

Mitchell pointed specifically to the law's Section 504 which makes it a criminal offense for any persons to serve as a union officer or employe, except in clerical or custodial positions, if he has been convicted of certain crimes.

Ticking them off, he cited "bribery, extortion, embezzlement, grand larceny, burglary, arson, narcotics violations, murder, rape, assault with intent to kill, assault which inflicts grievious bodily injury or conspiracy to commit such crimes."

No one may hold union office within five years after being convicted of any of these crimes, nor within five years after having been a member of the Communist Party.

Mitchell also called the attention of all unions, employer associations and labor relations consultants to the provisions of Section 504. He urged them to make sure they are in compliance with the act. It applies equally to the

(Continued On Page Five-A)

Mineral Leases On River, Creek Areas Here Sold

Two petroleum extraction companies this week paid $67,238 for mineral leases on 589 acres of state owned lands southwest of the Twin Cities in Ouachita parish, it was learned from the Louisiana State Mineral Board yesterday.

Purchasing the leases were the Arkansas - Louisiana Gas Company and the Carter Oil Company.

The leased land includes tracts 7511 through 7515 and is located in townships 16 and 17 in range three, the area in the vicinity of the mouth of Cheniere Creek and the bed of the Ouachita River.

A spokesman for Arkansas-Louisiana Gas Company said that company, along with Carter Oil Company, previously owned leases on 3,500 acres in this general area.

Earlier in the year the gas company sunk the S. Drew Kennedy No. 1 down to 10,163 feet in range three. This well was a gas and distillate producer.

According to the spokesman, the companies plan an "orderly development" of their leased land but definite drilling plans were not announced at this time.

TODAY
For Sunday Ads
Call FA 2-5161
8 to 12:30
The Want Ad Number

IF It's Worth selling, buying, renting, trading, hiring, it's worth a Sunday NEWS-STAR—WORLD "Result" ad.

Reach a tremendous circulation audience of over 39,380 in the Monroe-West Monroe area, & throughout North Louisiana.

If you are a phone subscriber, you have a "memorandum account" so just say, "CHARGE IT"

Ask about our low 7 day rates with cancellation privileges.

Cloudy
MONROE AREA: Mild, partly cloudy, today, tomorrow. Yesterday's temperatures, 89 high, 67 low
LOUISIANA: Partially overcast, mild temperatures, widely scattered showers along coast today, tomorrow
ARKANSAS: Partly cloudy, continued mild, today, tomorrow

Monroe Morning World

Inside

Class	4-9B	Radio TV	7-A
Comics	6-7A	Society	1-2B
Edits	4A	Sports	9-11A
Financial	10-B	Theaters	3-B

2 Sections - - - 22 Pages

VOL. 30—NO. 307 | FULL AP, UPI, AP WIREPHOTO | MONROE, LOUISIANA, SATURDAY, SEPTEMBER 19, 1959 | TELEPHONE FA 2-5161—3-0501 | FIVE CENTS

Hoffa Gets U. S. Order To Oust Union Ex-Cons

Bids To Save 47 Trapped In Mine Fail

Officials Plan Flooding To Put Out Raging Fire

CHRYSTON, Scotland (UPI) — An explosion and fire 1,000 feet deep in a coal mine shaft buried 47 miners in a "pure hell" of flames and poison gases Friday. The trapped men were given up for dead after hours of frantic efforts to save them.

Officials said Friday the mine would be flooded to extinguish the raging underground fire.

Daredevil rescue teams brought six survivors and one dead man to the surface before choking black smoke and deadly coal gas forced them from the shaft. Rescue work was halted after 16 hours.

SEARCH STOPPED

The search was stopped because rescuers clawing through tons of rock and timbers encountered fire damp, the dreaded coal gas which asphyxiates quickly and explodes easily. Cave-ins also had hindered the rescue work.

"This decision had to be taken to avoid the risk of further loss of life," said R. W. Parker, coal board divisional chairman.

Parker said search efforts will be resumed in about 12 hours after the mine was flooded and the fire was put out, but mine officials said this work would, in effect, be only to recover the bodies of the trapped men.

One rescue worker described the burning mine as "pure hell."

Another, Albert Coyle, 31, said, "it is terrible. We could hardly see or breathe."

The fire was touched off by a short-circuit which caused a ventilating fan in the main shaft to explode.

It took gas-masked firemen five hours to extinguish the main blaze, but then they were faced with a series of fires along the tunnel in which the men were trapped.

The disaster occurred at the Auchengiech Colliery while the day shift was moving inside the

(Continued On Page Five-A)

Stage Is Set By Queen For British Vote

LONDON (UPI)—Queen Elizabeth II Friday signed the proclamation that formally dissolved Parliament and sent British politicians on an intensvie 20-day election campaign.

Only a few minutes after the final sessions of the House of Commons and House of Lords, the Labor Party published the platform it hoped would restore it to power over the long-reigning Conservatives of Prime Minister Harold Macmillan.

The main points of the Laborite manifesto proposed a moderate nationalization program and the initiation of Britain's first capital gains tax, similar to one imposed in the United States.

The nationalization aims of the Laborites, covering only steel and road transport, apparently marked a concession to a recent public opinion poll which showed most citizens were opposed to any widespread government control of industry.

The party's tax plan, with most of its burden placed on the wealthier Briton, clearly was a bid for the working man's vote at the polls Oct. 8.

Prime Minister Macmillan opened the Conservative campaign with a warning against "complacency" among party workers that could set the stage for an upset victory by the Laborites, who were considered by political experts to be far behind in the race.

The Conservatives have held power since 1951.

Outlook In Area For Today Mild

A pleasant day, with partly overcast skies and mild temperatures, is the weatherman's forecast for today, both in Louisiana and Arkansas.

Widely scattered showers are predicted along the Gulf coast.

High temperature in the Twin Cities yesterday was 89, low was 67, Thursday readings were 85 and 59.

YESTERDAY'S READINGS

6 a.m.	64
Noon	86
6 p.m.	82
Barometer, 6 p.m.	30.06
10 p.m.	74
Sunrise, today	5:54 a.m.
Sunset, today	6:09 p.m.
Sunrise, tomorrow	5:55 a.m.

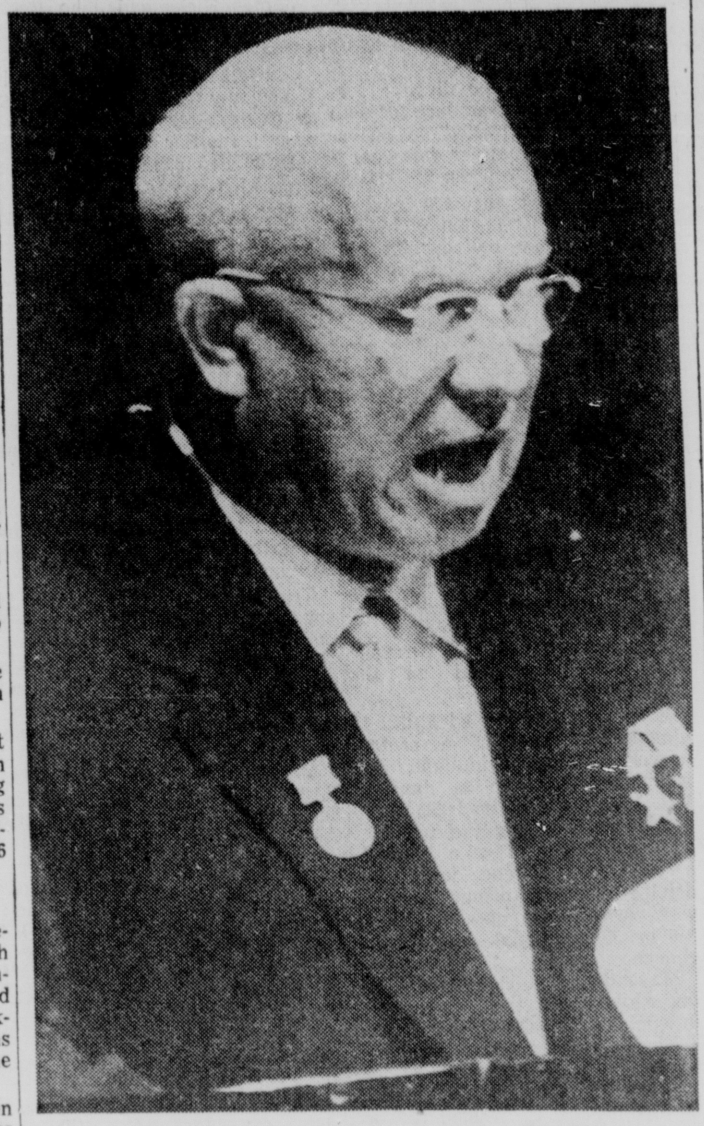

Red Leader Speaks To U. N.

Soviet Premier Nikita Khrushchev addresses the United National General Assembly in New York Friday. (AP Wirephoto)

WITHIN FOUR YEARS

Khrush Proposes Total Disarming

UNITED NATIONS (UPI) — Soviet Premier Nikita Khrushchev called Friday for a global disarmament program under which each country would demobilize its armed forces within four years.

The Communist leader said that land armies, navies and air forces would cease to exist and all nuclear weapons would be destroyed under his program which would limit each nation to a police force solely for internal control.

Secretary of State Christian A. Herter said Khrushchev's proposals required "very careful consideration" although there appeared to be little new in them.

HAS BUSY DAY

Khrushchev's proposal came in a 90 minute speech at the United Nations in the midst of a busy day that began with a 200-mile round trip drive to Hyde Park to lay a wreath on the grave of President Franklin D. Roosevelt and tour the Roosevelt estate.

The Khrushchev party then returned to New York in time for him to make his speech. Afterward, the premier made a 13-mile tour of Manhattan, visiting Wall Street and going to the top of the 102-story Empire State Building.

Friday night he was guest of honor at a United Nations dinner given by Secretary General Dag Hammarskjold.

Khrushchev put his proposal be-

(Continued On Page Five-A)

JES' Ramblin'

Quail

"Frenchie," for years operator of an eating place not far from Northeast State college, reports that all of a sudden he seems to be in the quail business. He owns a 100-acre farm out the highway to Bastrop where a workman takes over in crop raising. But up to now "Frenchie" never had any idea of entering into the quail business. But let him tell the story.

An employe of federal highway construction here, halted his truck near the restaurant and as he got out he felt a crash at his shoe top. Looking down was a quail that had missed his landing and taken up with something else.

The bird was so scared and a bit injured that he made no effort to fly away. The man picked him up and took into "Frenchie's" place nearby, asking him to keep the bird, until he could get him out to his farm. Now this has been done and "Frenchie" is studying up on the proper procedure in quail raising.

New Arrivals

College Place Baptists report the following new arrivals to Monroe who have settled in their area: Mrs. Francis Ates and children, Debbie and Richard. They formerly lived in Baton Rouge, now reside at 103 Sherrouse; Charles Wright, 1109 Cole; Mr. and Mrs. Carl Smith and Carolyn, 2006 Filhiol; Mr. and Mrs.

(Continued On Page Five-A)

Guard To Help Protect Soviet

DES MOINES, Iowa (UPI) — Gov. Herschel C. Loveless Friday ordered units of the National Guard to help protect Soviet Premier Nikita S. Khrushchev in Iowa next week.

Loveless called out 700 to 800 army guardsmen at the urging of the State Department.

Most of the troops will be concentrated in the Coon Rapids area, 80 miles northwest of Des Moines, where Khrushchev will pay a visit to farmer Roswell Garst.

ALL OVER WORLD

Papers Headline Khrushchev's Plan

LONDON (AP) — Soviet Premier Nikita Khrushchev's disarmament speech at the United Nations was front-paged over the world Saturday, but there was little or no immediate editorial or official comment.

Most governments apparently wanted to study the texts of the speech and the Soviet memorandum on disarmament, presented to the General Assembly in New York Friday afternoon.

Newspapers, however, splashed the story.

In Britain, the labor-leaning Daily Mirror bannered: "Scrap the Lot." The conservative Daily Mail headlined "K — 'Scrap the Lot.'"

The communist London Daily Worker chose the same headline: "Arms: Scrap the Lot—K."

The Mail, one of the few papers to carry early editorial reaction, called the Khrushchev proposal to do away with military establishments "a breath-taking conception."

"But," said the Mail, "like so many Russian proposals, the magnificence of the concept is not matched by its practicality."

It went on:

"Questions . . . which Mr. Khrushchev's speech will undoubtedly raise throughout the world, do not mean that we reject this proposal as idle nonsense. It is, in fact, the logical end of all disarmament endeavors. But to

(Continued On Page Five-A)

Experts Say China Purge Far-Reaching

Ranking Officials Are Replaced In Major Shakeup

WASHINGTON (AP) — U. S. officials said Friday a shakeup in the Chinese Communist regime is more far-reaching than originally suspected and may reach the proportions of an across-the-board government purge.

Experts on Chinese affairs, after studying monitored reports of Peiping Radio, said the reshuffle is extending from the Ministry of Defense to the Ministry of Foreign Affairs, the State Planning Office and the State Statistical Office.

FOUR KICKED OUT

They said at least four members of the powerful Communist Central Committee have been kicked out of office with no announcement of assignment to other jobs.

They were Chang Wen-T'ien and Wang Chia-Hsiang, both vice ministers of foreign affairs, and Marshal Pegn Teh-Huai, minister of defense, who was replaced by Marshal Lin Piao.

The fourth, former army chief of staff Gen. Huang Ko-Cheng, was relieved of responsibility Thursday and replaced by Gen. Lo Jui-Ching, former police boss.

U.S. officials struggled with a long list of Chinese names the official government radio said were being replaced. Some were named to other jobs but not all.

To American officials it appeared obvious that the new convulsion in the Chinese Communist government on the eve of the 10th anniversary celebration of the Communist rise to power meant only one thing:

There must have been profound

(Continued On Page Two-A)

Khrushchev's Plan To Get U. S. Study

WASHINGTON (AP) — Official Washington took the general position Friday night that Nikita S. Khrushchev's four-year plan to disarm the world should be studied carefully.

It was widely noted that the Soviet premier was vague on the question of controls and inspection—regarded as critical by the West.

There was no immediate comment from President Eisenhower, spending the weekend at Gettysburg, Pa. The State Department stood on a statement issued in New York by Secretary Christian A. Herter.

Herter said Khrushchev's proposal requires very careful examination, adding that it seems to repeat total disarmament proposals made by the Soviet Union previously.

Among members of Congress still in the city, the consensus seemed to be that the plan should be given serious, cautious study.

Chairman J. William Fulbright (D-Ark) of the Senate Foreign Relations Committee withheld comment.

Sen. Alexander Wiley (R-Wis), senior minority member of the committee, termed the Soviet premier's gambit a grandstand play. Several other congress members

(Continued On Page Two-A)

Guilty Verdict Dooms Slayer

VILLE PLATTE, La. (AP)—A 12-man jury Friday night found Ora Lee Rogers, 24-year-old Negro, guilty of the May 1 murder of Mrs. Lumley Guillory, 35-year-old Reddell housewife.

The verdict, reached after 45 minutes deliberation, carried a mandatory death penalty.

H. Wray Gill of New Orleans, the court-appointed attorney, said an appeal would be made.

The body of Mrs. Guillory, wife of a Reddell store operator, was found in a combination kitchen-storeroom of the establishment. She had been stabbed and raped. The safe in the store had been looted of between $600 and $700.

Two Demonstrators Arrested Outside U. N.

New York City policeman hurdles fence surrounding United Nations Friday as officers tried to keep under control—and finally had to disperse—a highly emotional crowd of pickets during Soviet Premier Khrushchev's appearance for address at U.N. Two men were arrested as picket line made up of refugees from Red satellite countries appeared on verge of a riot when Khrushchev left following his address. (AP Wirephoto)

Vanguard III Sending Back Space Data

WASHINGTON (UPI) — Vanguard III, the satellite that gave America a much-hoped-for space triumph during the Khrushchev visit, radioed to earth Friday data that will help scientists map the safest route for man's future journey into space.

The 100-pound satellite, shaped like an ice cream cone, was launched at 1:20 a.m. e.d.t. Friday from Cape Canaveral, Fla. It soared into an elliptical orbit that carried it 2,329 miles above the earth at the farthest point and within 319 miles at the nearest.

LONG ORBIT

Scientists estimated the new Vanguard would remain aloft 30 to 40 years, but said its battery-powered radio would not last for more than two to three months.

The satellite will not be visible to the naked eye.

Launched to the northeast at an angle of 33 degrees to the Equator, the satellite crossed over the southern half of the Western Hemisphere Friday.

Its first pass over this country comes Saturday when it crosses Florida. It will be over Jacksonville, Fla., at 4:37 a.m. e.d.t.

The second pass takes it over El Paso, Tex., at 6:47 a.m.; Dallas-Ft. Worth at 6:50 a.m.; Memphis, Tenn., at 6:55 a.m.; Nashville, Tenn., at 6:56 a.m.; and Winston-Salem, N. C., and Norfolk, Va., at 6:58 a.m.

On subsequent passes it will still be over the southern portion of the country because of the angle of launching.

Vanguard III's launching was this country's first successful space achievement since Soviet Premier Nikita S. Khrushchev arrived boasting of Russia's feat in hitting the moon with its Lunik II last Sunday.

Friday's shot also meant that the ill-starred Vanguard rocket series, begun in failure when the first U. S. satellite attempt flop-

(Continued On Page Two-A)

Asphalt Truck Burns In Area

WINNFIELD (Special) —Winnfield firemen put out 16,000 gallons of flaming asphalt on a country road 15 miles east of here last night but the Negro truck driver escaped without injury.

Fire chief Byron Tulo Tullos said that the asphalt evidently caught fire when the truck backfired and the tanks were ready to explode when firemen arrived.

The fire broke out about 8:30 p.m. on a dirt road north of the Winnfield - Olla blacktop road.

Tullos said the truck which was destroyed, belonged to Hall and Holland, Montgomery, Ala. contractors.

LULL IN FIGHTING ENDS

Reds Attack Two Villages In Laos

VIENTIANE, Laos, (AP) — Communist rebels attacked two villages in northern Laos Friday in what could be an attempt to seal off Phong Saly and Sam Neua provinces and present the U. N. Commission on Laos a fait accompli.

"This is their chance to show their strength while the United Nations is here," an American official said.

Pathet Lao rebels controlled the two provinces until two years ago.

FADE INTO JUNGLES

Brig. Gen. Ouane Rathikone, Laotian armed forces commander, said small numbers of insurgents struck repeatedly the villages of Muong Ngoi and Muong Ek in Phong Saly province, but then faded back into the surrounding jungles.

The attacks followed similar attempts to capture the town of Sam Tue in Sam Neua province earlier this week.

Western military officials here think the attacks, coming after a comparative lull in the fighting, are sparked by the Pathet Lao and not by communists from neighboring North Viet Nam.

The North Vietnamese Reds are believed to have retreated back across the border when the U.N. Security Council's four-nation subcommittee arrived here Tuesday.

The subcommittee is withholding action on a government request for six helicopters to inspect rebel-threatened northern Laos until it has studied evidence of alleged communist aggression, a U.N. spokesman said.

Informants indicated the subcommittee considered only two were necessary.

Eden Suffers Serious New Fever Attack

PEWSEY, England (UPI) — Sir Anthony Eden Friday was confined to bed with a "more serious" attack of fever than those which had plagued him since illness forced his resignation as British Prime Minister.

The 62-year-old architect of Britain's disastrous 1956 Suez invasion made his last public appearance in London earlier this month to attend one of two dinners for President Eisenhower. His physicians would not let him attend the other dinner.

Eden's physician, Lord Evans, said he would see the retired statesman Saturday at his home in Pewsey, Wintshire.

A spokesman for Eden said his fever was "more serious than previous ones."

Dr. Evans said he believed it was "another of those bouts of fever which he has been getting from time to time."

Eden, who succeeded Sir Winston Churchill as prime minister, had suffered from an abdominal aliment and underwent surgery in the United States.

He resigned on Jan. 9, 1957, twenty-one months after taking office. At the time, there were re-

(Continued On Page Two-A)

CONSIDERABLE DAMAGE

West Coast Storm Blamed For Deaths

SAN FRANCISCO (AP)—Fall's first big storm boomed across northern and central California Friday, caused considerable damage and was responsible, in part, for several deaths.

The storm eased fire threats to the forests after the state's most critical year of outbreaks.

Point Arena measured 4 inches of rain and other areas had from 1 to 3.

Two Navy fliers from Whidby Island, Wash., died as their jet plane, approaching Alameda Naval Air Station in drenching rainstorm, crashed into a hill near Napa.

The Coast Guard rescued five men in a swamped fishing boat, Mabel, off Eureka and took the craft in tow. It also picked up a disabled fishing boat off San Francisco's Golden Gate.

Two other fishing boats sank Thursday night off Humboldt County with no loss of life.

Thirteen small pleasure and fishing boats were torn from their moorings and thrown upon the beach at Santa Cruz.

Downtown San Francisco got 1.78 inches of rain in 24 hours, the most of any September day since Sept. 23, 1904, when 3.58 inches fell.

The rain was blamed for some automobile fatalities.

Snow fell in the higher passes of the Sierra and in the Siskiyous.

First Action Taken Under Reform Law

WASHINGTON (UPI) — Labor Secretary James P. Mitchell, invoking the new labor reform law for the first time, demanded in effect Friday that Teamsters President James R. Hoffa oust all exconvict officials barred from holding office under the statute.

In a telegram to Hoffa, Mitchell called the Teamster chief's attention to the new law and asked him to "advise me what action your organization is taking" against certain types of ex-convicts.

REQUESTS LIST

He asked Hoffa to provide him within 10 days a list of any Teamster officials that have been convicted of robbery, bribery, extortion, embezzlement and other felonies.

Mitchell is in San Francisco in connection with the AFL-CIO convention. The Labor Department released the text of his telegram.

Mitchell noted that the new labor law, enacted by Congress chiefly as a weapon against Teamster abuses disclosed by the Senate Rackets Committee, was signed into law by President Eisenhower only last last Monday.

Mitchell pointed specifically to the law's Section 504 which makes it a criminal offense for any persons to serve as a union officer or employe, except in clerical or custodial positions, if he has been convicted of certain crimes.

Ticking them off, he cited "bribery, extortion, embezzlement, grand larceny, burglary, arson, narcotics violations, murder, rape, assault with intent to kill, assault which inflicts grievious bodily injury or conspiracy to commit such crimes."

No one may hold union office within five years after being convicted of any of these crimes, nor within five years after having been a member of the Communist Party.

Mitchell also called the attention of all unions, employer associations and labor relations consultants to the provisions of Section 504. He urged them to make sure they are in compliance with the act. It applies equally to the

(Continued On Page Five-A)

Mineral Leases On River, Creek Areas Here Sold

Two petroleum extraction companies this week paid $67,238 for mineral leases on 589 acres of state owned lands southwest of the Twin Cities in Ouachita parish, it was learned from the Louisiana State Mineral Board yesterday.

Purchasing the leases were the Arkansas - Louisiana Gas Company and the Carter Oil Company.

The leased land includes tracts 7511 through 7515 and is located in townships 16 and 17 in range three, the area in the vicinity of the mouth of Cheniere Creek and the bed of the Ouachita River.

A spokesman for Arkansas-Louisiana Gas Company said that company, along with Carter Oil Company, previously owned leases on 3,500 acres in this immediate area.

Earlier in the year the gas company sunk the S. Drew Kennedy No. 1 down to 10,163 feet in range three. This well was a gas and distillate producer.

According to the spokesman, the companies plan an "orderly development" of their leased land but definite drilling plans were not announced at this time.

TODAY
For Sunday Ads
Call FA 2-5161
8 to 12:30
The Want Ad Number

IF It's Worth selling, buying, renting, trading, hiring, it's worth a Sunday NEWS-STAR—WORLD "Result" ad.

Reach a tremendous circulation audience of over 39,380 in the Monroe-West Monroe area, & throughout North Louisiana.
If you are a phone subscriber, you have a "memorandum account" so just say, "CHARGE IT"

Ask about our low 7 day rates with cancellation privileges.

Experts Say China Purge Far-Reaching

(Continued From Page One)

dissatisfaction with the way domestic affairs had been going since adoption of the commune system one year ago. The system tried to organize the Chinese peasantry into semi-military production units.

The top leadership of the Chinese Communist government held a long and secret meeting during July and August.

The present changes in the operations of the government appear here to be a direct outgrowth of that meeting, which included the ranking hierarchy from party chairman Mao Tse-Tung, head of state Liu Shao Chi and Premier Chou En-Lai, on down the ranks.

Although China experts here regarded the difficulties Red China is undergoing as mainly domestic, particularly in failure to achieve production goals, some criticism of foreign policy also appeared involved. This was surmised by the replacement of the two vice ministers of foreign affairs.

Many of the ousted Chinese officials named by Peiping were in the second and third ranking levels of the government.

While their names were not generally well known here, their posts were sensitive ones in the execution of the ambitious development plans Communist China has set for itself, experts here noted.

Vanguard III Sending Back Space Data

(Continued From Page One)

ped on Dec. 6, 1957, ended in a blaze of glory.

Vanguard III was the 15th and last of the series. Of that total, only three Vanguards succeeded in putting satellites into orbit. The overall program cost 110 million dollars.

The last of the Vanguards was packed with instruments designed to study the earth's magnetic field, solar x-rays micrometeorite bombardment and temperatures inside and outside the satellite.

Scientists said space charts would be drawn from the information provided by the instrument to give man his first map of safe routes to the moon and planets.

The other major experiment aboard the satellite represented a new advance in studying solar x-rays. Heretofore, they have been checked mainly by high-altitude rockets which can only record a few moments of a flare.

The National Academy of Sciences asked radio amateurs around the world to record as many of the transmissions on solar x-rays as possible. The satellite was broadcasting this on a frequency of 108 megacycles.

Vangurad III joined seven other U. S. satellites and one Russian satellite which are still in orbit around the earth.

RECEIVES PEERAGE

LONDON (UPI) —Herbert Morrison, deputy prime minister in the last labor government, received a life peerage Friday upon the dissolution of parliament. He had served in the House of Commons 36 years.

FLOWERS express your deepest sympathy IN MEMORY
Open Sundays at 7 AM
Mary's Flower Shop
318 N. 2nd FA 3-3494

Khrushchev's Plan To Get U. S. Study

(Continued From Page One)

dismissed the proposal as propaganda.

The full text of Khrushchev's U. N. speech was being rushed to the President at Gettysburg. He and Khrushchev will get down to serious talks next Friday.

Sen. Mike Mansfield of Montana, assistant Senate Democratic leader, said:

"We did disarm after World War II and were caught short in Korea, therefore we have to be extremely careful of any proposals.

"However, we should not reject out of hand Mr. Khrushchev's proposals."

Sen. Hubert Humphrey (D-Minn), chairman of a subcommittee on disarmament, said:

"We ought not to pass it off as a mere propaganda stunt. We should give it careful scrutiny and study, and pursue every avenue and effort toward a meaningful disarmament program which must include adequate inspection and controls."

Sen. Thomas H. Kuchel (R-Calif), the assistant GOP Senate leader, said Americans would like to see some deeds by the Soviets to evidence good faith behind the proposal.

Rep. Paul J. Kilday (D-Tex), a member of the House Armed Services Committee, remarked, "it seems to me Mr. Khrushchev made a proposal that is evidently impossible of accomplishment."

Another committee member, Rep. Arthur Winstead (D-Miss), termed the four-year disarmament proposal not only impossible but insincere.

Rep. James E. Van Zandt (R-Pa), a member of the Armed Services and the Joint Atomic Energy Committees, said the Khrushchev proposal apparently contemplated no inspection until after the period for completing disarmament.

"We could certainly not agree to that," Van Zandt said.

Sen. Bourke B. Hickenlooper (R-Iowa) said he thought the Khrushchev plan ought to be accompanied by some deeds to go along with the words, to show it is not just "a colossal propaganda approach."

Suspect Bound Over In Slaying Case In Monroe

Guthrie Henderson Diffey, former night marshal at Farmerville, yesterday was bound over to the Ouachita parish grand jury, for investigation of a murder charge.

The Grand Jury meets on Oct. 13.

Diffey appeared in Fourth District Court, and testified as to what happened on Aug. 14, when Bill Pearson was shot.

Pearson later died. Coroner Dr. John P. Burton said that death was caused directly by wound and blood poisoning from the gunshot.

Diffey admitted firing at Pearson.

He testified that he had been threatened in the Delta Club by C. H. Jenkins, club bouncer.

Diffey continued that he went to his car, and while sitting there saw someone approaching. He said he thought it was the bouncer, and fired a 357 - magnum at the man.

Yesterday's action upheld a request by the District Attorney's office that Diffey be held in the parish jail without bond until the grand jury investigates the case.

150 BODIES RECOVERED

BOMBAY, India (UPI) — The recovery of 150 bodies from flood-devastated areas in northern Bombay state was reported by the government Friday. The final death toll was expected to reach 1,000.

Special Class Enrollment Is Spiraling Here

Enrollment in the late afternoon, evening and Saturday morning classes at Northeast Louisiana State College is approaching the 300 mark, George C. Brian, director of the Evening Division, announced last night.

Registration is still open for courses offered in this program. Persons interested in studies listed for late afternoon, evening or Saturday morning may enroll before noon today, call the dean of the division in which the course is given, or telephone Brian at FA 3-0379.

Most classes which are offered have reached the minimum number required and several are in the development stage.

A minimum of ten is necessary for the organization of a class.

DEVELOPING

Interest is shown in several courses which require additional students. Courses in education which are developing include: Psychology 56, Education 151, Education 153 and Education 170.

The Liberal Arts Division is offering Economics 51, Monday from 6:30 to 9:15 p.m.

Classes in Business Administration requiring additional students to be formed are: Secretarial Science 51 (typing), Secretarial Science 56 (shorthand), Business 151 and Business 177.

The Division of Pure and Applied Science has available the following incomplete classes scheduled Wednesday from 6:30 to 9:15 p.m.: Mathematics 1, Mathematics 2, Geology 1 and Physical Science 1.

Classes which have developed in th Business Administration Division include: Accounting 7, Accounting 9, Business 49, 50, 59, 120, 121, 152, 167 and 172.

Education courses which are being taught are: Education 51, 121 and 142; Psychology 51 and Health and Physical Education 41.

Classes formed in the Fine Arts Division are Music Education 135 and Speech 51.

Liberal Arts courses now being taught include: English 1, English 51, German 1, History 2, History 55 and Spanish 1.

Classes in Pure and Applied Science which have been organized are: Chemistry 5, Mathematics 5, Mathematics 159 and Mechanical Drawing 1.

Six-Year-Old Boy Struck By Auto

BASTROP (Special) — Six-year-old Jack Williams of Route 3, Oak Grove, received a broken jaw and abrasions when he was struck by an auto a half mile north of here at the McCreight and Crossett road intersection.

The youth was treated at a local hospital, then sent to an Oak Grove Clinic. His condition was described as more painful than serious.

James Jack, 59, a Monroe traveling salesman, was driving the car involved in the accident, police said.

State troopers said the child's mother and sister were waiting at the intersection with him for Mr. Williams.

When his father arrived and stepped out of a car, the child dashed into the street into the path of Jack's car. No charges were filed, police reported.

Concordia Man Critically Injured In Car Collision

FERRIDAY (Special) — A Concordia parish man received critical injuries when the car he was driving collided with a pickup truck Thursday night on the Ferriday-Jonesville highway three miles west of here, it was reported yesterday.

The injured man, T. B. Libsey, 67, was taken to a local hospital with five broken ribs and other possible injuries. Last night he was "doing as well as can be expected.

Also involved in the crash was Billy Chandler and an unidentified Negro. Neither were believed to be seriously hurt.

Executed

Harvey M. Glatman, a Los Angeles television repairman, was executed in San Quentin's gas chamber Friday for slaying three lovely models on a southern California desert. (AP Wirephoto)

William J. Dodd Centers Attack On Jimmie Davis

CHOUDRANT (Special) —Gubernatorial candidate William J. Dodd, who has concentrated his heaviest campaign fire on opponent Jimmie Davis, directed a fresh attack at the former governor yesterday.

Dodd accused Davis of being the "flunkey of a small clique of big shots in the governor's race."

"I noticed in Jimmie Davis' fireside chat Thursday night," Dodd said, "that he says he is the son of a share cropper. Well, I want people to know that my folks have never been share croppers. They were poor, but independent working people. I have never learned how to be a lackey or tool of any big shot, whether he owned a plantation or a factory."

Dodd spoke on television in Monroe Friday night.

Saturday Dodd and his ticket will speak in Rayville, at 9 a.m. Epps, 10 a.m.: Oak Grove, 11 a.m.: Lake Providence, 1 p.m.; Talullah, 2 p.m.: Newellton, 3 p.m.; St. Joseph, 4 p.m.: Waterproof, 5 p.m., and Vidalia, 6:30 p.m.

JC's Set Rides On Whirlybird

Whirlybird rides over the Twin Cities area will be sponsored by the West Monroe Junior Chamber of Commerce on Sunday, Sept. 27, as a part of a club project to raise funds for the construction of a model airplane strip in West Monroe.

A Bell Model 47G helicopter will be operated from behind the West Monroe High School by General Air Transport, Inc. The company has $1,000,000 coverage in liability insurance including passengers, property damage and public and bodily injury, a Jaycee spokesman said.

Advance tickets for rides are available from Jaycee committeemen J. H. Hall and Charles Calhoun.

Two Charters Filed For Area

Two domestic charters and a business dissolution affecting the area's economy have been filed recently with the office of Wade O. Martin Jr., sec: 'ary of state, it was learned yesterday.

The charters were for Hogan Plantation, Inc., Columbia, farming with a capital of $150,000; and The Family Shoe Stores of Monroe, Inc., 320 DeSiard street, Monroe, general merchandise, with a capital of $60,000.

The dissolution was for the Kiroli Woods Water Co., Inc., of Monroe.

70 Candidates Qualified In Union Parish

FARMERVILLE (Special) — Seventy candidates, a record number for Union parish, were qualified by 5 p. m. yesterday, the deadline here for filing for the December 5 primary.

Candidates for sheriff are Troy Nolan, DeWitt Crow, George Miller Edwards, Jurd G. Stewart, incumbent.

Qualifying for clerk of court are Laz B. Baughman, incumbent, and Mrs. Therese Rabun Bergeron.

For tax assessor, Gurvis Barron, incumbent, Bobby Gayle Miller, Dossie L. (Pete) Ward, are qualified.

State Representative candidates are Rep. T. T. Fields, and James P. Smith.

For coroner, Dr. John G. Norris, unopposed.

POLICE JURY

Qualifying as police jurors are:

Ward 1: John Henry Caskey, C. W. (Jack) Edwards, Heard Odom Jr.

Ward 2: C. Otha Brown, Elton Lake Medlin, Jackie Lee Thomas.

Ward 3: Ruffin Beaird, Grover Rockett.

Ward 4: Vaughn Fitzgerald, Eugene Pearson, Willie Reeves.

Ward 5: George P. Foster Jr., Dennis Long.

Ward 6: John Oliver Bennett, J. Elton Johnson, Cleo Lockwood, J. P. Tugwell.

Ward 7: Kelton L. Howard, E. R. Rogers.

Ward 8: Ollie Ham, Cona S. Spillers.

Ward 9: Grover C. Davis, Que W. Hicks, Roy L. Kyle.

Ward 10: Wince Farrar, Jack Mixon.

CONSTABLE

Qualifying as constable:

Ward 1: Sam Phelps, Jesse Pickel Jr., O. E. Smith.

Ward 2: John Benjamin Roberson, Fred M. Tucker.

Ward 3: Ben E. Farrar, Joe LaBeff.

Ward 4: Ottis Elliott.

Ward 5: Arthur L. Cox, J. D. Craft, Frank J. Wilhite.

Ward 6: George A. Byrnside, John M. Creed, Feb McAdams.

Ward 7: Milan Howard.

Ward 8: M. L. Malone, Sim R. Scarborough.

Ward 9: E. V. Snearly, Arley Skains.

Ward 10: Earl D. Jinks.

Qualifying as Justice of the Peace are:

Ward 1: L. B. Odom.

Ward 2: J. W. Moore, David Alford Russell.

Ward 3: Arnold Thomas.

Ward 4: L. B. Bendy.

Ward 5: T. R. Bearden.

Ward 6: J. A. McCormick, A G. Nale.

Ward 7: F. Elgin Aulds.

Ward 8: J. O. Brown.

Ward 9: W. B. Bearden, Luther Craighead.

No one was listed as qualifying from Ward 10 for Justice of the Peace.

Candidate Noe Makes Return Trip To Monroe

Gubernatorial candidate James A. Noe flew into town yesterday, stayed a short while ther took off again to campaign in south Louisiana.

Noe, Earl K. Long's last minute choice to run for the state's top post, said yesterday he didn't have time to speak with reporters, but that he would release a full statement to the press when he returns to Monroe.

The former governor le: Monroe Monday night to file as Long's candidate Tuesday in Baton Rouge. Long filed for lieutenant governor.

Arriving in Monroe from New Orleans where the Noe-Long effort suffered Friday in the loss of the Old Regulars, who voted to support candidate Jimmy Davis, Noe said, "I'll be back in town in the morning (today) and release a statement to the papers before noon."

IN MONROE

Action In District Courts Is Heavy

Theft of $20 caused Raymond C. Howard's probation to be revoked yesterday, in Fourth District Court. Judge David I. Garrett sentenced him to five years in prison.

Howard had been given a suspended five-year sentence for auto theft. He was placed on probation, but this summer was charged with theft of $20.

He admitted the $20 charge. Violation of his probation by the second offense netted him the original five-year term in the Louisiana State Penitertiary.

SENTENCED

In other court action, L. B. Smart, Negro, was sentenced to two years in the Ouachita Parish jail for theft of gasoline, oil, tires and wheels valued at $75.44.

J. B. Jennings, charged with burglarizing the American Optical Co., appeared at a preliminary hearing and after testimony was given, bond was set at $4,000.

Hearing on a second charge of simple burglary against him was continued without date.

Jennings and C. W. Tarrance are slated for trial on the charges on Nov. 5.

Ernest H. Lamb pled guilty to illegal possession of a central nervous system stimulant, and was fined $100 or 30 days in jail. He also was fined $25 or 10 days for disturbing the peace.

Lesley Mayo drew a compulsory 30 days sentence in jail for driving after his driver's license was revoked. He also was fined $50 or 30 additional days on the charge.

Mayo denied a charge of driving while under the influence of intoxicating alcoholic beverages.

Fined on speeding charges were: Alton E. Robertson, $25 or 10 days; Joseph Doublin, $30 or 10 days; Jack C. Woods, $25 or 10 days.

OTHERS

On charges of driving without a chauffeur's license, bond was called on Hoyt Atkins, Leonard Ray Floyd's trial on two charges was scheduled for Oct. 2, trials for Huey P. Foster and James R. Kelly were set for Oct. 2, Willie Larry was fined $25 or 10 days. President Roosevelt Silas was fined $25 or 10 days, bond was called on Willie L. Walters and Walter L. Wright.

Foster admitted charges of failure to post bond and was fined $25 or 10 days.

Bond also was called on Walters on a charge of illegal possession of a central nervous system stimulant.

Charged with driving without a license were Cecil A. Collier, fined $25 or 10 days, Charley Raymond Lankford, fined $25 or 10 days and given a seven-day compulsory jail term, and a fine of $25 or 10 days for failure to post bond, Jesse Thomas, $25 or 10 days, plus $5 or five days for failure to post bond. Robert D. Renfroe was fined $25 or 10 days.

Paul R. Pitts was fined $25 or 10 days for reckless driving. Arthur W. Felton and Hiawatha Franks pled innocent and trials are set for Oct. 2. Estus W. Gill, Harold Curtis Harrison and Bobby R. Russell each were fined $25 or 10 days.

John W. McClinton Jr. was fined $25 or 10 days on each of two charges: reckless operation of a vehicle and failure to post bond.

Rodell Shelbon and Carl J. St. Cyr each were fined $25 or 10 days for reckless driving. St. Cyr also received the same sentence for failure to post bond. Trial for Fred E. Parrott was scheduled for Oct. 9.

Saul B. Williams and Robert David Wilson each were fined $25 or 10 days for reckless driving, and George C. Cummings was fined $30.

James Hicks and John Rockymore denied a gambling charge, and trial is set for Nov. 13.

Herbert McGowan and Dick Willoughby each were fined $25 or 10 days for failure to have a proper muffler on their motorboats while on the Ouachita River.

Joseph I. Porter, and Roosevelt Prater each will be tried on Dec. 11 on switched license plates charges.

Dal Rowton, charged with simple criminal damage to property, will be tried on the same day.

Mrs. Paul Scheppf was fined $25 or 10 days for simple battery.

Robert L. Washington drew a $25 fine or 10 days for simple obstruction of a highway of commerce.

TRIALS SET

E. L. (Buddy) Mosley pled innocent to aggravated battery, and will be tried on Nov. 2.

Trial for Harry E. Yeager is set for Nov. 2, on charges of theft of 80 tires valued at $1600.

Also due for tiral on Nov. 2 are Oscar Dunn, charged with two counts of forgery, George Lewis, forgery, and John Stanley, simple burglary.

An insanity hearing for Mrs. T. G. Remore is scheduled for Sept. 23. She is charged with theft of $70.

Continued until Sept. 25 were trials for James Curtis Douglas, charged with reckless driving, James H. Lovett, no driver's license, and Elmer G. Moore, simple obstruction of a highway.

Bond was called on Harman G. Anderson, charged with permitting operation of a vehicle with an improper muffler and failure to post bond.

Continued without date were trials of: Jack E. Hilburn, charged with second offense, driving while under the influence of intoxicating alcoholic beverages and with hit and run driving; Paul C. Philley, charged with second offense, driving while under the influence of intoxicating alcoholic beverages, and driving after his license was revoked.

Also continued without date were trials of: Willis C. Barrett, charged with second offense, driving while intoxicated and driving without a license: John Earl Gamel, Robert J. Lewis, Alfred Jewel Martin and Thomas Barnds, each charged with driving while under the influence of intoxicating alcoholic beverages.

Barnds also is charged with driving without a license and illegal carrying of a weapon.

Charges were dropped against Minor W. Boyer, William J. Lane, Walter B. Porteus, Mason Huey and J. E. Hamilton.

Boyer was charged with theft of $50, Lane, alias Robert Lane and Porteus with theft and beating board bill, Huey with aggravated battery and Hamilton with issuing a worthless check.

Eden Suffers Serious New Fever Attack

(Continued From Page One)

ports he had quit because of the Suez fiasco. But his physicians said that to have continued would have ruined his health. They said he retired because of a "recurrence of an abdominal ailment."

On Jan. 11, four days later, he resigned his seat in the House of Commons and went into retirement with his wife, Lady Clarissa, a niece of Churchill.

In April, 1957, he interupted a cruise to New Zealand to fly to Boston's Lahey Clinic for surgery to correct a liver ailment. A bile duct obstruction was relieved by Dr. Richard B. Cattell.

Dr. Cattell also operated on Eden in 1953 for the same ailment in Boston. He underwent similar surgery in 1952.

Eden had been Britain's youngest army major in World War I and had served as foreign minister at the age of 38 as Churchill's political heir.

Announce

CHESTER, Pa. (UPI) — Scott Paper Co. and a Swedish concern announced formation of Nova Scotia Pulp Ltd. near Port Hawkesbury, N.S. The Swedish company will have an 80 per cent interest in the stock of the new firm with Scott Paper holding the balance.

Jackson Street
CHURCH of CHRIST
Jackson St.
at Texas
E. C. McKenzie
Minister
"A stranger but once"

JUST ARRIVED!!
Holland Bulbs
ALL KINDS
Large Selection
HOUSE PLANTS & PLANTERS
Rye Grass and Peat Moss
complete line Garden Supplies
FREE LANDSCAPE PLANNING SERVICE . . . Call FA 2-5576
HESTER NURSERY
907 Cypress West Monroe

at Silverstein's . . . Over a third of a Century of courteous, friendly service
Globetrotter
JACKET
This all purpose light weight washable wool jacket will hit the spot on so many occasions.
SIZES: 8-18 ONLY $10.98
SIZES: 38-44 ONLY $12.98
In a vast array of colors. Also available in multi-color stripe.
SILVERSTEIN'S
342 DeSiard

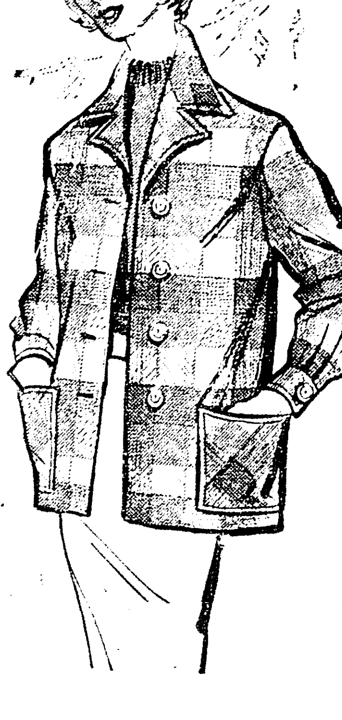

Parade of HOMES
REGISTER FOR $3,000 IN ATTENDANCE PRIZES
Including a houseful of furniture from Dixie Bedding and Furniture Co., Tappan Range from Sun Lighting and Sofa from Selig Mfg. Co. NOTHING TO BUY . . . YOU DO NOT HAVE TO BE PRESENT TO WIN
SEE THE 11 HOMES BUILT BY THESE BUILDERS
A. Lee Booth
Butler Lumber Co.
Greater Monroe Homes
Hibbard & Bowie
Monroe Custom Builders
Bradford-Built Homes
Carson Homes
Gross Development Co.
J. S. James Construction Co.
Monroe Development Co.
Thames & Hartness

Be Sure To Visit The
Parade of Homes
and see the
Tappan Built-in Ranges
Globe Lighting Fixtures
and
Nu Tone Equipment
Installed in many of these outstanding homes
HOMES OPEN
FRI., SAT. & SUN . . . 1 TO 8 P. M.
Sun Lighting Fixture Co., Inc.
WHOLESALE AND RETAIL DISTRIBUTOR
802 N. Third Monroe FA 3-6422 or FA 2-3441

Experts Say China Purge Far-Reaching

(Continued From Page One)

dissatisfaction with the way domestic affairs had been going since adoption of the commune system one year ago. The system tried to organize the Chinese peasantry into semi-military production units.

The top leadership of the Chinese Communist government held a long and secret meeting during July and August.

The present changes in the operations of the government appear here to be a direct outgrowth of that meeting, which included the ranking hierarchy from party chairman Mao Tse-Tung, head of state Liu Shao Chi and Premier Chou En-Lai, on down the ranks.

Although China experts here regarded the difficulties Red China is undergoing as mainly domestic, particularly in failure to achieve production goals, some criticism of foreign policy also appeared involved. This was surmised by the replacement of the two vice ministers of foreign affairs.

Many of the ousted Chinese officials named by Peiping were in the second and third ranking levels of the government.

While their names were not generally well known here, their posts were sensitive ones in the execution of the ambitious development plans Communist China has set for itself, experts here noted.

Vanguard III Sending Back Space Data

(Continued From Page One)

ped on Dec. 6, 1957, ended in a blaze of glory.

Vanguard III was the 15th and last of the series. Of that total, only three Vanguards succeeded in putting satellites into orbit. The overall program cost 110 million dollars.

The last of the Vanguards was packed with instruments designed to study the earth's magnetic field, solar x-rays micrometeorite bombardment and temperatures inside and outside the satellite.

Scientists said space charts would be drawn from the information provided by the instrument to give man his first map of safe routes to the moon and planets.

The other major experiment aboard the satellite represented a new advance in studying solar x-rays. Heretofore, they have been checked mainly by high-altitude rockets which can only record a few moments of a flare.

The National Academy of Sciences asked radio amateurs around the world to record as many of the transmissions on solar x-rays as possible. The satellite was broadcasting this on a frequency of 108 megacycles.

Vangurad III joined seven other U. S. satellites and one Russian satellite which are still in orbit around the earth.

RECEIVES PEERAGE

LONDON (UPI) —Herbert Morrison, deputy prime minister in the last labor government, received a life peerage Friday upon the dissolution of parliament. He had served in the House of Commons 36 years.

FLOWERS
express your deepest sympathy
IN MEMORY
Open Sundays at 7 AM
Mary's Flower Shop
318 N. 2nd FA 3-3494

Khrushchev's Plan To Get U. S. Study

(Continued From Page One)

dismissed the proposal as propaganda.

The full text of Khrushchev's U. N. speech was being rushed to the President at Gettysburg. He and Khrushchev will get down to serious talks next Friday.

Sen. Mike Mansfield of Montana, assistant Senate Democratic leader, said:

"We did disarm after World War II and were caught short in Korea, therefore we have to be extremely careful of any proposals.

"However, we should not reject out of hand Mr. Khrushchev's proposals."

Sen. Hubert Humphrey (D-Minn), chairman of a subcommittee on disarmament, said:

"We ought not to pass it off as a mere propaganda stunt. We should give it careful scrutiny and study, and pursue every avenue and effort toward a meaningful disarmament program which must include adequate inspection and controls."

Sen. Thomas H. Kuchel (R-Calif), the assistant GOP Senate leader, said Americans would like to see some deeds by the Soviets to evidence good faith behind the proposal.

Rep. Paul J. Kilday (D-Tex), a member of the House Armed Services Committee, remarked, "it seems to me Mr. Khrushchev made a proposal that is evidently impossible of accomplishment."

Another committee member, Rep. Arthur Winstead (D-Miss), termed the four-year disarmament proposal not only impossible but insincere.

Rep. James E. Van Zandt ((R-Pa), a member of the Armed Services and the Joint Atomic Energy Committees, said the Khrushchev proposal apparently contemplated no inspection until after the period for completing disarmament.

"We could certainly not agree to that," Van Zandt said.

Sen. Bourke B. Hickenlooper (R-Iowa) said he thought the Khrushchev plan ought to be accompanied by some deeds to go along with the words, to show it is not just "a colossal propaganda approach."

Suspect Bound Over In Slaying Case In Monroe

Guthrie Henderson Diffey, former night marshal at Farmerville, yesterday was bound over to the Ouachita parish grand jury, for investigation of a murder charge.

The Grand Jury meets on Oct. 13.

Diffey appeared in Fourth District Court, and testified as to what happened on Aug. 14, when Bill Pearson was shot.

Pearson later died. Coroner Dr. John P. Burton said that death was caused directly by wound and blood poisoning from the gunshot.

Diffey admitted firing at Pearson.

He testified that he had been threatened in the Delta Club by C. H. Jenkins, club bouncer.

Diffey continued that he went to his car, and while sitting there saw someone approaching. He said he thought it was the bouncer, and fired a 357 - magnum at the man.

Yesterday's action upheld a request by the District Attorney's office that Diffey be held in the parish jail without bond until the grand jury investigates the case.

150 BODIES RECOVERED

BOMBAY, India (UPI) — The recovery of 150 bodies from flood-devastated areas in northern Bombay state was reported by the government Friday. The final death toll was expected to reach 1,000.

Special Class Enrollment Is Spiraling Here

Enrollment in the late afternoon, evening and Saturday morning classes at Northeast Louisiana State College is approaching the 300 mark, George C. Brian, director of the Evening Division, announced last night.

Registration is still open for courses offered in this program. Persons interested in studies listed for late afternoon, evening or Saturday morning may enroll before noon today, call the dean of the division in which the course is given, or telephone Brian at FA 3-0379.

Most classes which are offered have reached the minimum number required and several are in the development stage.

A minimum of ten is necessary for the organization of a class.

DEVELOPING

Interest is shown in several courses which require additional students. Courses in education which are developing include: Psychology 56, Education 151, Education 153 and Education 170.

The Liberal Arts Division is offering Economics 51, Monday from 6:30 to 9:15 p.m.

Classes in Business Administration requiring additional students to be formed are: Secretarial Science 51 (typing), Secretarial Science 56 (shorthand), Business 151 and Business 177.

The Division of Pure and Applied Science has available the following incomplete classes scheduled Wednesday from 6:30 to 9:15 p.m.: Mathematics 1, Mathematics 2, Geology 1 and Physical Science 1.

Classes which have developed in th Business Administration Division include: Accounting 7, Accounting 9, Business 49, 50, 59, 120, 121, 152, 167 and 172.

Education courses which are being taught are: Education 51, 121 and 142; Psychology 51 and Health and Physical Education 41.

Classes formed in the Fine Arts Division are Music Education 135 and Speech 51.

Liberal Arts courses now being taught include: English 1, English 51, German 1, History 2, History 55 and Spanish 1.

Classes in Pure and Applied Science which have been organized are: Chemistry 5, Mathematics 5, Mathematics 159 and Mechanical Drawing 1.

Six-Year-Old Boy Struck By Auto

BASTROP (Special) — Six-year-old Jack Williams of Route 3, Oak Grove, received a broken jaw and abrasions when he was struck by an auto a half mile north of here at the McCreight and Crossett road intersection.

The youth was treated at a local hospital, then sent to an Oak Grove Clinic. His condition was described as more painful than serious.

James Jack, 59, a Monroe traveling salesman, was driving the car involved in the accident, police said.

State troopers said the child's mother and sister were waiting at the intersection with him for Mr. Williams.

When his father arrived and stepped out of a car, the child dashed into the street into the path of Jack's car. No charges were filed, police reported.

Concordia Man Critically Injured In Car Collision

FERRIDAY (Special) — A Concordia parish man received critical injuries when the car he was driving collided witn a pickup truck Thursday night on the Ferriday-Jonesville highway three miles west of here, it was reported yesterday.

The injured man, T. B. Libsey, 67, was taken to a local hospital with five broken ribs and other possible injuries. Last night he was "doing as well as can be expected.

Also involved in the crash was Billy Chandler and an unidentified Negro. Neither were believed to be seriously hurt.

Executed

Harvey M. Glatman, a Los Angeles television repairman, was executed in San Quentin's gas chamber Friday for slaying three lovely models on a southern California desert. (AP Wirephoto)

William J. Dodd Centers Attack On Jimmie Davis

CHOUDRANT (Special) —Gubernatorial candidate William J. Dodd, who has concentrated his heaviest campaign fire on opponent Jimmie Davis, directed a fresh attack at the former governor yesterday.

Dodd accused Davis of being the "flunkey of a small clique of big shots in the governor's race."

"I noticed in Jimmie Davis' fireside chat Thursday night," Dodd said, "that he says he is the son of a share cropper. Well, I want people to know that my folks have never been share croppers. They were poor, but independent working people. I have never learned how to be a lackey or tool of any big shot, whether he owned a plantation or a factory."

Dodd spoke on television in Monroe Friday night.

Saturday Dodd and his ticket will speak in Rayville, at 9 a.m. Epps, 10 a.m.; Oak Grove, 11 a.m.; Lake Providence, 1 p.m.; Talullah, 2 p.m.; Newellton, 3 p.m.; St. Joseph, 4 p.m.; Waterproof, 5 p.m., and Vidalia, 6:30 p.m.

JC's Set Rides On Whirlybird

Whirlybird rides over the Twin Cities area will be sponsored by the West Monroe Junior Chamber of Commerce on Sunday, Sept. 27, as a part of a club project to raise funds for the construction of a model airplane strip in West Monroe.

A Bell Model 47G helicopter will be operated from behind the West Monroe High School by General Air Transport, Inc. The company has $1,000,000 coverage in liability insurance including passengers, property damage and public and bodily injury, a Jaycee spokesman said.

Advance tickets for rides are available from Jaycee committeemen J. H. Hall and Charles Calhoun.

Two Charters Filed For Area

Two domestic charters and a business dissolution affecting the area's economy have been filed recently with the office of Wade O. Martin Jr., secr'ary of state, it was learned yesterday.

The charters were for Hogan Plantation, Inc., Columbia, farming with a capital of $150,000; and The Family Shoe Stores of Monroe, Inc., 320 DeSiard street, Monroe, general merchandise, with a capital of $60,000.

The dissolution was for the Kiroli Woods Water Co., Inc., of Monroe.

70 Candidates Qualified In Union Parish

FARMERVILLE (Special) — Seventy candidates, a record number for Union parish, were qualified by 5 p. m. yesterday, the deadline here for filing for the December 5 primary.

Candidates for sheriff are Troy Nolan, DeWitt Crow, George Miller Edwards, Jurd G. Stewart, incumbent.

Qualifying for clerk of court are Laz B. Baughman, incumbent, and Mrs. Therese Rabun Bergeron.

For tax assessor, Gurvis Barron, incumbent, Bobby Gayle Miller, Dossie L. (Pete) Ward, are qualified.

State Representative candidates are Rep. T. T. Fields, and James P. Smith.

For coroner, Dr. John G. Norris, unopposed.

POLICE JURY

Qualifying as police jurors are:

Ward 1: John Henry Caskey, C. W. (Jack) Edwards, Heard Odom Jr.

Ward 2: C. Otha Brown, Elton Lake Medlin, Jackie Lee Thomas.

Ward 3: Ruffin Beaird, Grover Rockett.

Ward 4: Vaughn Fitzgerald, Eugene Pearson, Willie Reeves.

Ward 5: George P. Foster Jr., Dennis Long.

Ward 6: John Oliver Bennett, J. Elton Johnson, Cleo Lockwood, J. P. Tugwell.

Ward 7: Kelton L. Howard, E. R. Rogers.

Ward 8: Ollie Ham, Cona S. Spillers.

Ward 9: Grover C. Davis, Que W. Hicks, Roy L. Kyle.

Ward 10: Wince Farrar, Jack Mixon.

CONSTABLE

Qualifying as constable:

Ward 1: Sam Phelps, Jesse Pickel Jr., O. E. Smith.

Ward 2: John Benjamin Roberson, Fred M. Tucker.

Ward 3: Ben E. Farrar, Joe LaBeff.

Ward 4: Ottis Elliott.

Ward 5: Arthur L. Cox, J. D. Craft, Frank J. Wilhite.

Ward 6: George A. Byrnside, John M. Creed, Feb McAdams.

Ward 7: Milan Howard.

Ward 8: M. L. Malone, Sim R. Scarborough.

Ward 9: E. V. Snearly, Arley Skains.

Ward 10: Earl D. Jinks.

Qualifying as Justice of the Peace are:

Ward 1: L. B. Odom.

Ward 2: J. W. Moore, David Alford Russell.

Ward 3: Arnold Thomas.

Ward 4: L. B. Bendy.

Ward 5: T. R. Bearden.

Ward 6: J. A. McCormick, A G. Nale.

Ward 7: F. Elgin Aulds.

Ward 8: J. O. Brown.

Ward 9: W. B. Bearden, Luther Craighead.

No one was listed as qualifying from Ward 10 for Justice of the Peace.

Candidate Noe Makes Return Trip To Monroe

Gubernatorial candidate James A. Noe flew into town yesterday, stayed a short while ther took off again to campaign in south Louisiana.

Noe, Earl K. Long's last minute choice to run for the state's top post, said yesterday he didn't have time to speak with reporters, but that he would release a full statement to the press when he returns to Monroe.

The former governor le: Monroe Monday night to file as Long's candidate Tuesday in Baton Rouge. Long filed for lieutenant governor.

Arriving in Monroe from New Orleans where the Noe-Long effort suffered Friday in the loss of the Old Regulars, who voted to support candidate Jimmy Davis, Noe said, "I'll be back in town in the morning (today) and release a statement to the papers before noon."

IN MONROE

Action In District Courts Is Heavy

Theft of $20 caused Raymond C. Howard's probation to be revoked yesterday, in Fourth District Court. Judge David I. Garrett sentenced him to five years in prison.

Howard had been given a suspended five-year sentence for auto theft. He was placed on probation, but this summer was charged with theft of $20.

He admitted the $20 charge. Violation of his probation by the second offense netted him the original five-year term in the Louisiana State Penitentiary.

SENTENCED

In other court action, L. B. Smart, Negro, was sentenced to two years in the Ouachita Parish jail for theft of gasoline, oil, tires and wheels valued at $75.44.

J. B. Jennings, charged with burglarizing the American Optical Co., appeared at a preliminary hearing and after testimony was given, bond was set at $4,000.

Hearing on a second charge of simple burglary against him was continued without date.

Jennings and C. W. Tarrance are slated for trial on the charges on Nov. 5.

Ernest H. Lamb pled guilty to illegal possession of a central nervous system stimulant, and was fined $100 or 30 days in jail. He also was fined $25 or 10 days for disturbing the peace.

Lesley Mayo drew a compulsory 30 days sentence in jail for driving after his driver's license was revoked. He also was fined $50 or 30 additional days on the charge.

Mayo denied a charge of driving while under the influence of intoxicating alcoholic beverages.

Fined on speeding charges were: Alton E. Robertson, $25 or 10 days; Joseph Doublin, $30 or 10 days; Jack C. Woods, $25 or 10 days.

OTHERS

On charges of driving without a chauffeur's license, bond was called on Hoyt Atkins, Leonard Ray Floyd's trial on two charges was scheduled for Oct. 2, trials for Huey P. Foster and James R. Kelly were set for Oct. 2, Willie Larry was fined $25 or 10 days, President Roosevelt Silas was fined $25 or 10 days, bond was called on Willie L. Walters and Walter L. Wright.

Foster admitted charges of failure to post bond and was fined $25 or 10 days.

Bond also was called on Walters on a charge of illegal possession of a central nervous system stimulant.

Charged with driving without a license were Cecil A. Collier, fined $25 or 10 days, Charley Raymond Lankford, fined $25 or 10 days and given a seven-day compulsory jail term, and a fine of $25 or 10 days for failure to post bond, Jesse Thomas, $25 or 10 days, plus $5 or five days for failure to post bond. Robert D. Renfroe was fined $25 or 10 days.

Paul R. Pitts was fined $25 or 10 days for reckless driving. Arthur W. Felton and Hiawatha Franks pled innocent and trials are set for Oct. 2. Estus W. Gill, Harold Curtis Harrison and Bobby R. Russell each were fined $25 or 10 days.

John W. McClinton Jr. was fined $25 or 10 days on each of two charges: reckless operation of a vehicle and failure to post bond.

Rodell Shelbon and Carl J. St. Cyr each were fined $25 or 10 days for reckless driving. St. Cyr also received the same sentence for failure to post bond. Trial for Fred E. Parrott was scheduled for Oct. 9.

Saul B. Williams and Robert David Wilson each were fined $25 or 10 days for reckless driving, and George C. Cummings was fined $30.

James Hicks and John Rockymore denied a gambling charge, and trial is set for Nov. 13.

Herbert McGowan and Dick Willoughby each were fined $25 or 10 days for failure to have a proper muffler on their motorboats while on the Ouachita River.

Joseph I. Porter, and Roosevelt Prater each will be tried on Dec. 11 on switched license plates charges.

Dal Rowton, charged with simple criminal damage to property, will be tried on the same day.

Mrs. Paul Scheppf was fined $25 or 10 days for simple battery.

Robert L. Washington drew a $25 fine or 10 days for simple obstruction of a highway of commerce.

TRIALS SET

E. L. (Buddy) Mosley pled innocent to aggravated battery, and will be tried on Nov. 2.

Trial for Harry E. Yeager is set for Nov. 2, on charges of theft of 80 tires valued at $1600.

Also due for tiral on Nov. 2 are Oscar Dunn, charged with two counts of forgery, George Lewis, forgery, and John Stanley, simple burglary.

An insanity hearing for Mrs. T. G. Remore is scheduled for Sept. 23. She is charged with theft of $70.

Continued until Sept. 25 were trials for James Curtis Douglas, charged with reckless driving, James H. Lovett, no driver's license, and Elmer G. Moore, simple obstruction of a highway.

Bond was called on Harman G. Anderson, charged with permitting operation of a vehicle with an improper muffler and failure to post bond.

Continued without date were trials of: Jack E. Hilburn, charged with second offense, driving while under the influence of intoxicating alcoholic beverages and with hit and run driving; Paul C. Philley, charged with second offense, driving while under the influence of intoxicating alcoholic beverages, and driving after his license was revoked.

Also continued without date were trials of: Willis C. Barrett, charged with second offense, driving while intoxicated and driving without a license; John Earl Gamel, Robert J. Lewis, Alfred Jewel Martin and Thomas Barnds, each charged with driving while under the influence of intoxicating alcoholic beverages.

Barnds also is charged with driving without a license and illegal carrying of a weapon.

Charges were dropped against Minor W. Boyer, William J. Lane, Walter B. Porteus, Mason Huey and J. E. Hamilton.

Boyer was charged with theft of $50, Lane, alias Robert Lane and Porteus with theft and beating board bill, Huey with aggravated battery and Hamilton with issuing a worthless check.

Eden Suffers Serious New Fever Attack

(Continued From Page One)

ports he had quit because of the Suez fiasco. But his physicians said that to have continued would have ruined his health. They said he retired because of a "recurrence of an abdominal ailment."

On Jan. 11, four days later, he resigned his seat in the House of Commons and went into retirement with his wife, Lady Clarissa, a niece of Churchill.

In April, 1957, he interupted a cruise to New Zealand to fly to Boston's Lahey Clinic for surgery to correct a liver ailment. A bile duct obstruction was relieved by Dr. Richard B. Cattell.

Dr. Cattell also operated on Eden in 1953 for the same ailment in Boston. He underwent similar surgery in 1952.

Eden had been Britain's youngest army major in World War I and had served as foreign minister at the age of 38 as Churchill's political heir.

Announce

CHESTER, Pa. (UPI) — Scott Paper Co. and a Swedish concern announced formation of Nova Scotia Pulp Ltd. near Port Hawkesbury, N.S. The Swedish company will have an 80 per cent interest in the stock of the new firm with Scott Paper holding the balance.

Jackson Street
CHURCH of CHRIST
Jackson St.
at Texas
E. C. McKenzie
Minister
"A stranger but once"

JUST ARRIVED!!
Holland Bulbs
ALL KINDS
Large Selection
HOUSE PLANTS & PLANTERS
Rye Grass and Peat Moss
complete line Garden Supplies
FREE LANDSCAPE PLANNING SERVICE... Call FA 2-5576
HESTER NURSERY
907 Cypress West Monroe

at Silverstein's . . . Over a third of a Century of courteous, friendly service
Globetrotter
JACKET

This all purpose light weight washable wool jacket will hit the spot on so many occasions.
SIZES: 8-18 ONLY $10.98
SIZES: 38-44 ONLY $12.98
In a vast array of colors. Also available in multi-color stripe.
SILVERSTEIN'S
342 DeSiard

Parade of HOMES
REGISTER FOR $3,000 IN ATTENDANCE PRIZES
Including a houseful of furniture from Dixie Bedding and Furniture Co., Tappan Range from Sun Lighting and Sofa from Selig Mfg. Co. NOTHING TO BUY . . . YOU DO NOT HAVE TO BE PRESENT TO WIN
SEE THE 11 HOMES BUILT BY THESE BUILDERS
A. Lee Booth
Butler Lumber Co.
Greater Monroe Homes
Hibbard & Bowie
Monroe Custom Builders
Bradford-Built Homes
Carson Homes
Gross Development Co.
J. S. James Construction Co.
Monroe Development Co.
Thames & Hartness

Be Sure To Visit The
Parade of Homes
and see the
Tappan Built-in Ranges
Globe Lighting Fixtures
and
Nu Tone Equipment
Installed in many of these outstanding homes
HOMES OPEN
FRI., SAT. & SUN. . . 1 TO 8 P. M.
Sun Lighting Fixture Co., Inc.
WHOLESALE AND RETAIL DISTRIBUTOR
802 N. Third Monroe FA 3-6422 or FA 2-3441

Pickets Wait Outside U.N.

These sign-carrying pickets appeared across the street from the U. N. in New York Friday during Soviet Premier Nikita Khrushchev's visit to the world organization. Khrushchev addressed the General Assembly. (AP Wirephoto)

AFTER RENOUNCING IT

'Lucky Guy' Given Citizenship Back

WASHINGTON (UPI) — The United States Friday handed back to Nicholas Petrulli, "the luckiest guy in the world," the U.S. citizenship he renounced two weeks ago to become a Soviet citizen.

The State Department decided that Petrulli, a former sheetmetal worker from Long Island, N. Y., was not legally competent when he signed papers at the U.S. Embassy in Moscow renouncing his citizenship. The department said Petrulli would be given a one-way passport home.

Petrulli said in Moscow that he had received a medical discharge from the Air Force because of "my nervous condition." He said it was on the basis of this record that the State Department decided he was legally "imcompetent."

"I guess I'm the luckiest guy in the world," he said with a big smile. He said it had been suggested that he get an airplane ticket to fly to New York via Amsterdam Monday.

Petrulli, who admitted he had trouble holding a job in this country and who had a broken marriage, went to Russia on a tour in August and decided to stay there.

He sent a letter to the Soviet government seeking citizenship and renounced his U.S. citizenship at the embassy Sept. 3.

A few days later he changed his mind, declaring he had done a "stupid thing," and asked to be allowed to return to this country. The State Department studied regulations governing the case and found that it could let him return.

The Soviet government had rejected his application for Russian citizenship, leaving him a man without a country. However, Moscow had advised him to apply to the Soviet Embassy in Washington if he was still interested after returning to the United States.

The State Department said it acted on the basis of Petrulli's "past medical history obtained from official and professional sources." It ordered the U.S. Embassy in Moscow to give him a passport and to help him return to this country.

Petrulli said one of the first things he would do upon his return would be to see his brother Dominick of Valley Stream, N.Y.

Dominick had hired an attorney to intercede with the State Department. The attorney and members of the family furnished evidence bearing on the issue of Petrulli's legal competency.

Khrushchev Visits Grave Of Roosevelt

HYDE PARK, N.Y. (UPI) — Soviet Premier Nikita Khrushchev narrowly missed meeting a princess Friday.

The Communist boss arrived at the ancestral estate of the late Franklin D. Roosevelt only 90 minutes after Princess Beatrix of The Netherlands had departed.

Khrushchev paid a fleeting visit to Hyde Park to lay a wreath on the grave of Roosevelt, the President who gave U.S. recognition to Russia's Red regime 26 years ago.

Princess Beatrix, 21 - year - old heiress presumptive to The Netherlands throne, had spent the night with Mrs. Eleanor Roosevelt, but departed before the Communist group arrived.

Khrushchev, wearing a light gray suit and his Communist medals, laid an elaborate Communist-financed wreath on the grave next to a modest floral offering that had been put there by the Princess.

Hatless, withh his bald head being pelted by rain, Khrushchev paid tribute to Roosevelt for his World War II aid to Russia.

But in his visit of less than 90 minutes to the Roosevelt family mansion, thhe Roosevelt library and Mrs. Eleanor Roosevelt's cottage, the Premier appeared to be so preoccupied with his own problems that he paid little attention to what he saw.

"Khrushchev showed very little interest," Mrs. Roosevelt told newsmen later. "He was just thinking about his U.N. speech this afternoon. He told me 'I had felt it an obligation to visit the grave because of the aid the U.S. gave to the Soviet during his (Roosevelt's) administration.'"

Mrs. Roosevelt, her son, John, the only Republican in the family, and a number of grandchildren were on hand to be host to Khrushchev and his wife, Nina.

After walking swiftly through the Roosevelt family mansion on the east shore of the Hudson River and looking at the collection of mementos housed in the library, Khrushchev was driven to Mrs. Roosevelt's Val-Kil cottage for coffee, sandwiches and sweet rolls.

During Khrushchev's pause at the cottage, Mrs. Roosevelt said, "A gentleman with him kept saying 'we have three minutes, we have two minutes, we have one minute.'"

She said Khrushchev apologized for being in such a hurry.

"I was glad to have him come here," she said. "We are a strong enough people to have a leader of another nation get the feel of our strength and our freedom. Russia never has felt freedom—under the czars or now. It is something that you must feel rather than see.

Slayer Dies Nonchalantly For Crimes

SAN QUENTIN, Calif. (AP)—Harvey M. Glatman, 31, nonchalant to the end, died Friday in San Quentin Prison's gas chamber for the desert rape-murders of three beautiful Los Angeles models.

The slender television repairman, who photographed his victims before they died, told a prison official he and he alone was to blame for his fate.

At no time did Glatman, sentenced in San Diego Dec. 17, make any appeal or ask commutation.

He did not seek spiritual comfort until the night before his execution. Then he told Associate Warden W. D. Achuff he would not mind a visit from the prison's Catholic chaplain. The Rev. Edward Dingberg went to his side and visited him again Friday.

Glatman made only one final request—a banana split at his final dinner. That he received.

His body was not claimed and was taken to another state institution for cremation.

Glatman rejected a jury trial and pleaded guilty to the rape slaying of Mrs. Ruth Rita Mercado, 24, and Mrs. Shirley Ann Bridgeford, 24, both Los Angeles models, in San Diego County.

He also admitted raping and strangling Judith Ann Dull, 19, a West Hollywood model, in Riverside County.

Glatman made contact with the women by posing as a crime magazine photographer. He drove the models to the desert, raped and then strangled them.

Judge John A. Hewicker who pronounced sentence called the crimes "so revolting there is only one penalty—the death penalty."

SCHOOL SUPPLIES!
Binders, Note Books, Typing Paper, etc. Complete Selections. Get yours NOW from . . .
ARON'S PHARMACY
3rd at Louisville FA 3-2242

FURNACE FILTERS
All popular sizes available at
Ballard's
1003 Hudson Lane
FA 2-1429
HEATING SERVICE

TO SOOTHE FEELINGS

Air Force Shifts Iceland General

WASHINGTON (AP) — In a move to soothe ruffled feelings, the United States has pulled an Air Force general out of his command in Iceland.

Brig. Gen. Gilbert Pritchard, who took command of the American-staffed NATO base at Keflavik airport only two months ago, has been relieved at the request of the Icelandic government, an Air Force spokesman said Friday.

The action followed diplomatic protests over an incident involving an American sentry and two Icelandic air control officials.

State Department officials said Pritchard was being reassigned only because of the Icelandic request and not because of any reflection on his personal competence.

The Sept. 5 incident at the airport stirred anti-American sentiment and has been used by Communists in Iceland for a new demand to oust all American forces from the strategically located island. About 5,000 U.S. personnel are stationed there.

U.S. forces first went to Iceland, an important point on the air route to Europe, at the start of World War II. Eight years ago Americans moved back into Iceland when it became an outpost of defense in the NATO structure. They have never been too popular with the local citizens.

Following the Sept. 5 incident, in which the two Icelandic officials said they were challenged and forced at gunpoint to lie in a puddle of water for 10 minutes, Icelandic representatives were told to boycott sessions of the Iceland-United States Defense Council. One of the functions of that Council is to ease friction between U.S. forces and the citizens of Iceland.

New Trade Plan

STRASBOURG, France (UPI)—The 15-nation council of Europe Consultative Assembly unanimously recommended Thursday the creation of a west European free trade zone. The recommendation urged member governments to sign by March 31, 1960 "at the latest" a declaration pledging them to strive for the creation of a broad, multi-national free trade area.

20 PERSONS MISSING

LAGOS, Nigeria (UPI)—Twenty persons were missing and feared dead Friday after a passenger canoe struck a pier here and capsized.

the Palace MONROE

CANVAS OXFORDS
SPECIAL BUILT-IN ARCH CUSHION FOR PERFECT FIT and SUPPORT
2.99 SIZES SMALL 5 TO LARGE 9
3.99 GROWING GIRLS SIZES 4-9
Ideal for gym, casual and playtime. In red, blue, and white. They're washable too!
CHILDREN'S SHOES • STREET FLOOR

STYLED IN HOLLYWOOD
Stormette
Ballerina Raincoats
3-6x 3.50
7-14 ...... 3.95
PT 8-14 .... 4.95

She'll stay high and dry during the wet days ahead in her new Krene in clear, red, blue. Ballerina style with attached hood.
GIRLS' SHOP • FIFTH FLOOR

SPECIALLY PRICED! Reg. 2.00
Serving Trays
Sensational Value! . . . 13½" x 16½ Metal Serving Trays, colorful, easy to clean (just wipe clean) and alcohol resistant. In several designs and color combinations.
1.29
STATIONERY • STREET FLOOR

the Palace
Another New Department
Recognized as the worlds foremost record value!
12" Long Playing
HIGH-FIDELITY 33⅓ RPM
RECORD ALBUMS
$1.49
3.98 VALUE
Pop Hits! Dance Favorites! Name Artists! . . . we have them all and at such a low price! Magnificent 12" LP high-fidelity albums by Hi-Fi Tops. Choose from hundreds!
BALCONY • STREET FLOOR

POP HITS! DANCE FAVORITES! NAME ARTISTS! SHOW TUNES!

the Palace

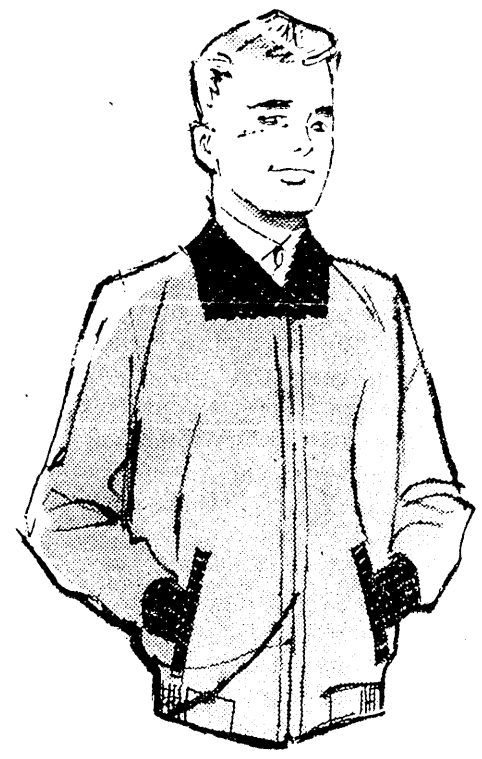

MACHINE WASHABLE
Jackets by Happ
SIZES 6-12 .... 10.95
SIZES 14-20 .... 12.95
There's a little jacket that has everything . . . looks, warmth, and easy-care qualities. Just throw it into the washing machine! Water repellent with nylon lining. Nylon/orlon bulk trim. In red and beige.
BOYS' SHOP • SIXTH FLOOR

YOU ARE INVITED TO VISIT WITH
Miss Josephine Reagan
SPECIAL REPRESENTATIVE FROM
Germaine Monteil

Last day Saturday! . . . Miss Reagan will be in our Cosmetics Department one more day. You are invited to come in and consult with this expert on beauty preparations. Make a note to see her Saturday, Sept. 19th.
FREE GIFT . . . a full 2-ounce ($2.00 value) of Super-Tone Skin Conditioner . . . yours for a cleaner, tighter skin with any purchase of GM.
COSMETICS • STREET FLOOR

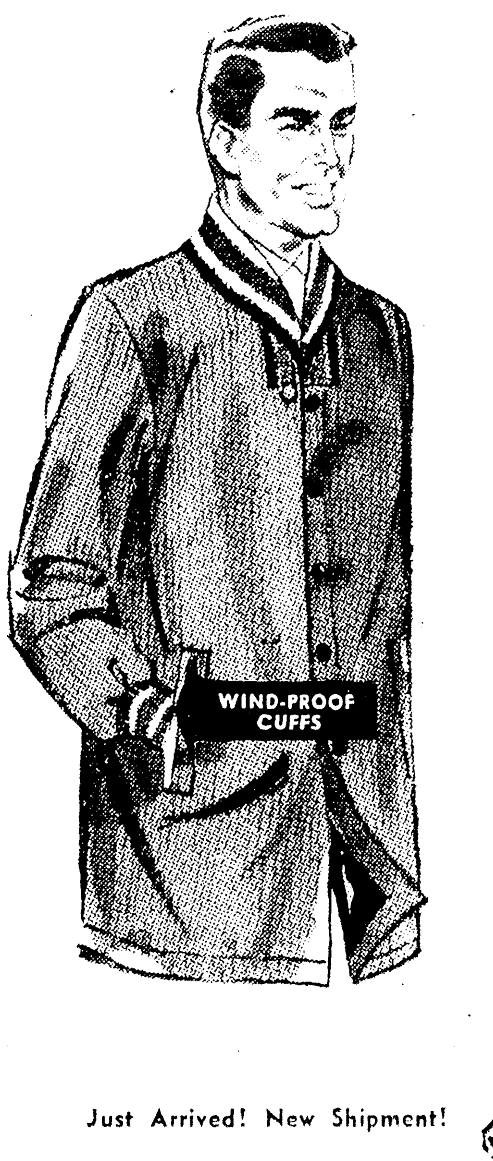

REVERSIBLE
MENS ALL PURPOSE
CAR COAT
FOR RAIN OR SHINE!
18.95
Wool melton with knit continental shawl collar and matching knit cuffs! Completely reversible to coordinate . . . Iridescent, water repellent poplin on reverse side. Campus fashion and budget stretching versatility at this low price. Color in taupe and charcoal. Sizes 36-44

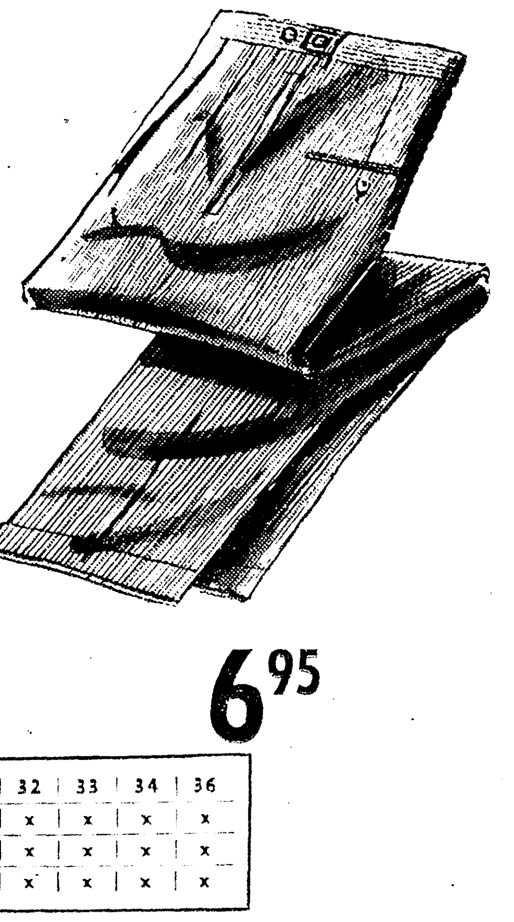

Just Arrived! New Shipment!
Cotton Cord
"CONTINENTAL"
SLACKS
We have a waiting list for these! Cotton cord continental slax with adjustable tabs at waist-band. Complete wash 'n wear . . . will stay neat and fresh looking longer. Color and sizes as listed.
6.95

SIZES	29	30	31	32	33	34	36
BLACK	x	x	x	x	x	x	x
TAN	x	x	x	x	x	x	x
TAUPE	x	x	x	x	x	x	x

MEN'S SHOP • STREET FLOOR

Pickets Wait Outside U.N.

These sign-carrying pickets appeared across the street from the U. N. in New York Friday during Soviet Premier Nikita Khrushchev's visit to the world organization. Khrushchev addressed the General Assembly. (AP Wirephoto)

AFTER RENOUNCING IT

'Lucky Guy' Given Citizenship Back

WASHINGTON (UPI) — The United States Friday handed back to Nicholas Petrulli, "the luckiest guy in the world," the U.S. citizenship he renounced two weeks ago to become a Soviet citizen.

The State Department decided that Petrulli, a former sheetmetal worker from Long Island, N. Y., was not legally competent when he signed papers at the U.S. Embassy in Moscow renouncing his citizenship. The department said Petrulli would be given a one-way passport home.

Petrulli said in Moscow that he had received a medical discharge from the Air Force because of "my nervous condition." He said it was on the basis of this record that the State Department decided he was legally "imcompetent."

"I guess I'm the luckiest guy in the world," he said with a big smile. He said it had been suggested that he get an airplane ticket to fly to New York via Amsterdam Monday.

Petrulli, who admitted he had trouble holding a job in this country and who had a broken marriage, went to Russia on a tour in August and decided to stay there.

He sent a letter to the Soviet government seeking citizenship and renounced his U.S. citizenship at the embassy Sept. 3.

A few days later he changed his mind, declaring he had done a "stupid thing," and asked to be allowed to return to this country. The State Department studied regulations governing the case and found that it could let him return.

The Soviet government had rejected his application for Russian citizenship, leaving him a man without a country. However, Moscow had advised him to apply to the Soviet Embassy in Washington if he was still interested after returning to the United States.

The State Department said it acted on the basis of Petrulli's "past medical history obtained from official and professional sources." It ordered the U.S. Embassy in Moscow to give him a passport and to help him return to this country.

Petrulli said one of the first things he would do upon his return would be to see his brother Dominick of Valley Stream, N.Y.

Dominick had hired an attorney to intercede with the State Department. The attorney and members of the family furnished evidence bearing on the issue of Petrulli's legal competency.

Khrushchev Visits Grave Of Roosevelt

HYDE PARK, N.Y. (UPI) — Soviet Premier Nikita Khrushchev narrowly missed meeting a princess Friday.

The Communist boss arrived at the ancestral estate of the late Franklin D. Roosevelt only 90 minutes after Princess Beatrix of The Netherlands had departed.

Khrushchev paid a fleeting visit to Hyde Park to lay a wreath on the grave of Roosevelt, the President who gave U.S. recognition to Russia's Red regime 26 years ago.

Princess Beatrix, 21 - year - old heiress presumptive to The Netherlands throne, had spent the night with Mrs. Eleanor Roosevelt, but departed before the Communist group arrived.

Khrushchev, wearing a light gray suit and his Communist medals, laid an elaborate Communist-financed wreath on the grave next to a modest floral offering that had been put there by the Princess.

Hatless, withh his bald head being pelted by rain, Khrushchev paid tribute to Roosevelt for his World War II aid to Russia.

But in his visit of less than 90 minutes to the Roosevelt family mansion, thhe Roosevelt library and Mrs. Eleanor Roosevelt's cottage, the Premier appeared to be so preoccupied with his own problems that he paid little attention to what he saw.

"Khrushchev showed very little interest," Mrs. Roosevelt told newsmen later. "He was just thinking about his U.N. speech this afternoon. He told me 'I had felt it an obligation to visit the grave because of the aid the U.S. gave to the Soviet during his (Roosevelt's) administration.'"

Mrs. Roosevelt, her son, John, the only Republican in the family, and a number of grandchildren were on hand to be host to Khrushchev and his wife, Nina.

After walking swiftly through the Roosevelt family mansion on the east shore of the Hudson River and looking at the collection of mementos housed in the library, Khrushchev was driven to Mrs. Roosevelt's Val-Kil cottage for coffee, sandwiches and sweet rolls.

During Khrushchev's pause at the cottage, Mrs. Roosevelt said, "A gentleman with him kept saying 'we have three minutes, we have two minutes, we have one minute.'"

She said Khrushchev apologized for being in such a hurry.

"I was glad to have him come here," she said. "We are a strong enough people to have a leader of another nation get the feel of our strength and our freedom. Russia never has felt freedom—under the czars or now. It is something that you must feel rather than see.

Slayer Dies Nonchalantly For Crimes

SAN QUENTIN, Calif. (AP)—Harvey M. Glatman, 31, nonchalant to the end, died Friday in San Quentin Prison's gas chamber for the desert rape-murders of three beautiful Los Angeles models.

The slender television repairman, who photographed his victims before they died, told a prison official he and he alone was to blame for his fate.

At no time did Glatman, sentenced in San Diego Dec. 17, make any appeal or ask commutation.

He did not seek spiritual comfort until the night before his execution. Then he told Associate Warden W. D. Achuff he would not mind a visit from the prison's Catholic chaplain. The Rev. Edward Dingberg went to his side and visited him again Friday.

Glatman made only one final request—a banana split at his final dinner. That he received.

His body was not claimed and was taken to another state institution for cremation.

Glatman rejected a jury trial and pleaded guilty to the rape slaying of Mrs. Ruth Rita Mercado, 24, and Mrs. Shirley Ann Bridgeford, 24, both Los Angeles models, in San Diego County.

He also admitted raping and strangling Judith Ann Dull, 19, a West Hollywood model, in Riverside County.

Glatman made contact with the women by posing as a crime magazine photographer. He drove the models to the desert, raped and then strangled them.

Judge John A. Hewicker who pronounced sentence called the crimes "so revolting there is only one penalty—the death penalty."

SCHOOL SUPPLIES!
Binders, Note Books, Typing Paper, etc. Complete Selections. Get yours NOW from . . .
ARON'S PHARMACY
3rd at Louisville FA 3-2242

TO SOOTHE FEELINGS

Air Force Shifts Iceland General

WASHINGTON (AP) — In a move to soothe ruffled feelings, the United States has pulled an Air Force general out of his command in Iceland.

Brig. Gen. Gilbert Pritchard, who took command of the American - staffed NATO base at Keflavik airport only two months ago, has been relieved at the request of the Icelandic government, an Air Force spokesman said Friday.

The action followed diplomatic protests over an incident involving an American sentry and two Icelandic air control officials.

State Department officials said Pritchard was being reassigned only because of the Icelandic request and not because of any reflection on his personal competence.

The Sept. 5 incident at the airport stirred anti-American sentiment and has been used by Communists in Iceland for a new demand to oust all American forces from the strategically located island. About 5,000 U.S. personnel are stationed there.

U.S. forces first went to Iceland, an important point on the air route to Europe, at the start of World War II. Eight years ago Americans moved back into Iceland when it became an outpost of defense in the NATO structure. They have never been too popular with the local citizens.

Following the Sept. 5 incident, in which the two Icelandic officials said they were challenged and forced at gunpoint to lie in a puddle of water for 10 minutes, Icelandic representatives were told to boycott sessions of the Iceland-United States Defense Council. One of the functions of that Council is to ease friction between U.S. forces and the citizens of Iceland.

New Trade Plan

STRASBOURG, France (UPI)—The 15-nation council of Europe Consultative Assembly unanimously recommended Thursday the creation of a west European free trade zone. The recommendation urged member governments to sign by March 31, 1960 "at the latest" a declaration pledging them to strive for the creation of a broad, multi-national free trade area.

20 PERSONS MISSING

LAGOS, Nigeria (UPI)—Twenty persons were missing and feared dead Friday after a passenger canoe struck a pier here and capsized.

the Palace MONROE
MACHINE WASHABLE
Jackets by Happ
SIZES 6-12 .... 10.95
SIZES 14-20 .... 12.95
There's a little jacket that has everything . . . looks, warmth, and easy-care qualities. Just throw it into the washing machine! Water repellent with nylon lining. Nylon/orlon bulk trim. In red and beige.
BOYS' SHOP • SIXTH FLOOR

the Palace MONROE
CANVAS OXFORDS

2.99 SIZES SMALL 5 TO LARGE 9
3.99 GROWING GIRLS SIZES 4-9
Ideal for gym, casual and playtime. In red, blue, and white. They're washable too!
CHILDREN'S SHOES • STREET FLOOR

YOU ARE INVITED TO VISIT WITH
Miss Josephine Reagan
SPECIAL REPRESENTATIVE FROM
Germaine Monteil
Last day Saturday! . . . Miss Reagan will be in our Cosmetics Department one more day. You are invited to come in and consult with this expert on beauty preparations. Make a note to see her Saturday, Sept. 19th.
FREE GIFT . . . a full 2-ounce ($2.00 value) of Super-Tone Skin Conditioner . . . yours for a cleaner, tighter skin with any purchase of GM.
COSMETICS • STREET FLOOR

STYLED IN HOLLYWOOD
Stormette
Ballerina Raincoats
3-6x 3.50
7-14 ...... 3.95
PT 8-14 ..... 4.95
She'll stay high and dry during the wet days ahead in her new Krene in clear, red, blue. Ballerina style with attached hood.
GIRLS' SHOP • FIFTH FLOOR

REVERSIBLE
MENS ALL PURPOSE
CAR COAT
FOR RAIN OR SHINE!
18.95
Wool melton with knit continental shawl collar and matching knit cuffs! Completely reversible to coordinate . . . Iridescent, water repellent poplin on reverse side. Campus fashion and budget stretching versatility at this low price. Color in taupe and charcoal. Sizes 36-44

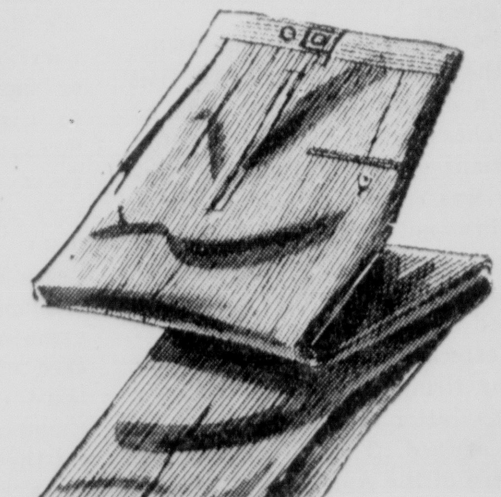

Just Arrived! New Shipment!
Cotton Cord
"CONTINENTAL"
SLACKS
We have a waiting list for these! Cotton cord continental slax with adjustable tabs at waist-band. Complete wash 'n wear . . . will stay neat and fresh looking longer. Color and sizes as listed.
6.95

SIZES	29	30	31	32	33	34	36
BLACK	x	x	x	x	x	x	x
TAN	x	x	x	x	x	x	x
TAUPE	x	x	x	x	x	x	x

MEN'S SHOP • STREET FLOOR

the Palace MONROE
Another New Department
Recognized as the worlds foremost record value!
12" Long Playing
HIGH-FIDELITY 33⅓ RPM
RECORD ALBUMS
$1.49
3.98 VALUE
Pop Hits! Dance Favorites! Name Artists! . . . we have them all and at such a low price! Magnificent 12" LP high-fidelity albums by Hi-Fi Tops. Choose from hundreds!
BALCONY • STREET FLOOR

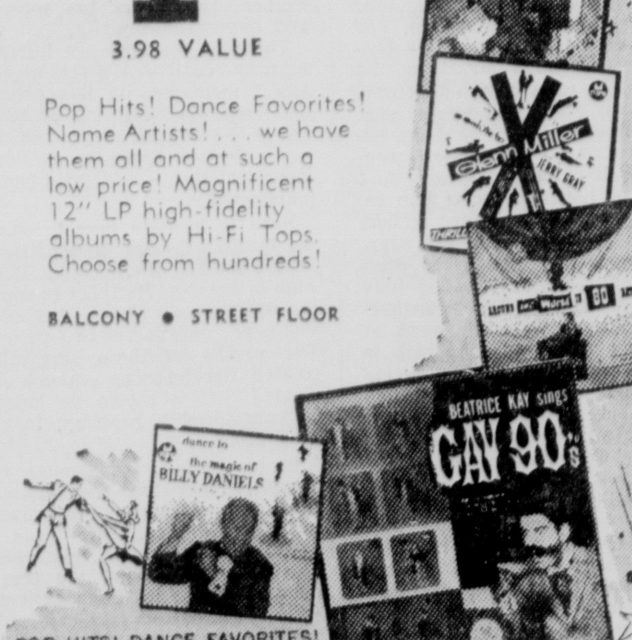

POP HITS! DANCE FAVORITES! NAME ARTISTS! SHOW TUNES!

SPECIALLY PRICED! Reg. 2.00
Serving Trays
Sensational Value! . . . 13½" x 16½" Metal Serving Trays, colorful, easy to clean (just wipe clean) and alcohol resistant. In several designs and color combinations.
1.29
STATIONERY • STREET FLOOR

FURNACE FILTERS
All popular sizes available at
Ballard's
1003 Hudson Lane
FA 2-1429
HEATING SERVICE

Monroe Morning World

Page Four-A

Saturday, Sept. 19, 1959

EDITORIALS

Our Country Agents

County agents, including home demonstration agents for women, make up about the only phase of federal agricultural assistance to farmers which has encountered practically no criticism and which has paid off tremendously in agricultural achievement.

One of the best examples of profitable partnership of government and farmers is to be found in the exemplary work of the county agent down through the years as the local representative of the cooperative extension service

A main objective of the county agent has been to help the farmer make full use of his managerial ability and to take advantage of the latest findings to improve and increase efficiency and thus lower unit production and costs.

Much credit goes to the county agent for encouraging the adoption of better farming practices, the use of improved seed and fertilizer, and application of other technological improvements that boosted farm output 57 per cent from 1939 to 1958 and increased output per man hour on the farm about 130 per cent in the same period.

The county agent, in this period of rapid and dramatic changes, is faced with even greater responsibility and challenge. One of his new demands is for advising with farmers on how to improve his bargaining position with buyers and processors of farm products.

Commenting on this, Charles B. Shuman, president of the American Farm Bureau Federation, said:

"It is more important than ever that there be constant and objective appraisal of the cooperative extension service program and its results by state and local administrative authorities. In addition, state and county farm bureaus have a responsibility to make certain that the extension service program meets the constantly changing needs of farm families.

"The government's proper place in agriculture is a role of partnership with farmers in providing them with proper research findings and proper interpretation of these findings in all of the fields of production, marketing, and utilization, so that the operator can make the best use of his land and capital resources."

It is safe to say that the reason for the county agent's success is that he has sought constantly to increase the farmer's knowledge, his scientific know-how, and to direct his activities toward greater achievement but has never sought to take away any of the farmer's rights or his initiative or his independence. The agent's purpose has been to open the doors of progress for the farmer but never to attempt to boss or limit him.

This is where the county agent differs so drastically from the agricultural control program.

Asserting, "Legislative efforts to control production and guarantee prices for individual farm commodities have proved costly to the farmers," Mr. Shuman continued:

"Production costs of farmers have been increased as operations have been reduced in size and resources have been forced into poorer alternatives.

"Farm income has declined during periods when prosperity prevailed in other segments of the economy.

"The value of allotments representing the right to grow controlled crops has been capitalized into higher land prices.

"Acreage taken out of controlled crops has been shifted to the production of other commodities, thereby creating problems for other farmers.

"The use of synthetics and other substitute products has been expanded, resulting in the loss of markets.

"The right of the producer to plan his own farming operations has been restricted.

"Surpluses have grown more and more burdensome year after year. Rising program costs have become a threat to the future of all price-support programs.

"These and other problems which farmers face today are dramatic results of the wrong kind of government participation in agriculture."

If the government would leave the farmer as free to pursue his own course as the county agent has done and if it would restrict its agricultural aid activities to providing tide-over loans and to developing uses and markets for farm products it would do far more good than it has been doing under the present restrictive, socialist program.

Chess Playing Russians

One of the basic clashes the west must now face in dealing with the Russians is a far-reaching difference in national philosophy.

They are basically chess players and we are hunters. This may seem an over-simplification but past events bear it out. The differences do not amount to much on a person-to-person level. But in top level diplomacy, the effects cannot be ignored.

The firing of the moon satellite on the eve of Khrushchev's visit was a display of a "new man on the chess board," as far as the Russians were concerned. Khrushchev was careful to call attention to this—not as a threat but as though something had been added to his pawns and rooks—when he landed in Washington this week.

Western mentality reacted swiftly by firing a missile of its own one day after the Russian Premier had arrived. The intent fit the pattern of the American go-getter. We wanted to make it appear while even though we had not hit the moon, our missiles could be fired upon selected areas at close range "as a matter of course."

The Jupiter, perhaps the most reliable missile in the U. S. arsenal, exploded 16 seconds after launching. This has happened so frequently until the public has become accustomed to it. But Khrushchev must wonder at our inability to keep our moves under wraps until the most strategic moment. A hunter or fisherman first boasts and tries to make up for it later.

A good chess player remains silent until the move is made.

These conflicting tendencies were evident long before Khrushchev took office. The United States was settled by Indians and north Europeans, both of whom wanted peace and hunting grounds. After the country was filled up, our businessmen hunted the world over for new trade markets.

From the poorest farmer to the highest official, Russia has silently surveyed a few crumbs of bread or men on the game board trying to figure the most productive "move." This was as true under Peter the Great in the 18th century as it is now under Communism. The Communist Manifesto has simply afforded Russian officialdom a new rule book for the game of goverment. And the science of rocketry has provided a third dimension for the chess champions. But the hunters don't get the point.

At this particular time, it is probably for the best that the people and officialdom of the United States do not view the east-west conflict as a chess game. As Khrushchev sees it, he has the United States and the entire free world "in check."

Instead of viewing their apparent edge in missiles and propaganda as a crisis, however, we continue to "hunt" for a peaceful solution. This certainly beats surrender and at the same time baffles our opponents who must wonder why we do not consider ourselves in the game.

Out Of The Vacuum At Last

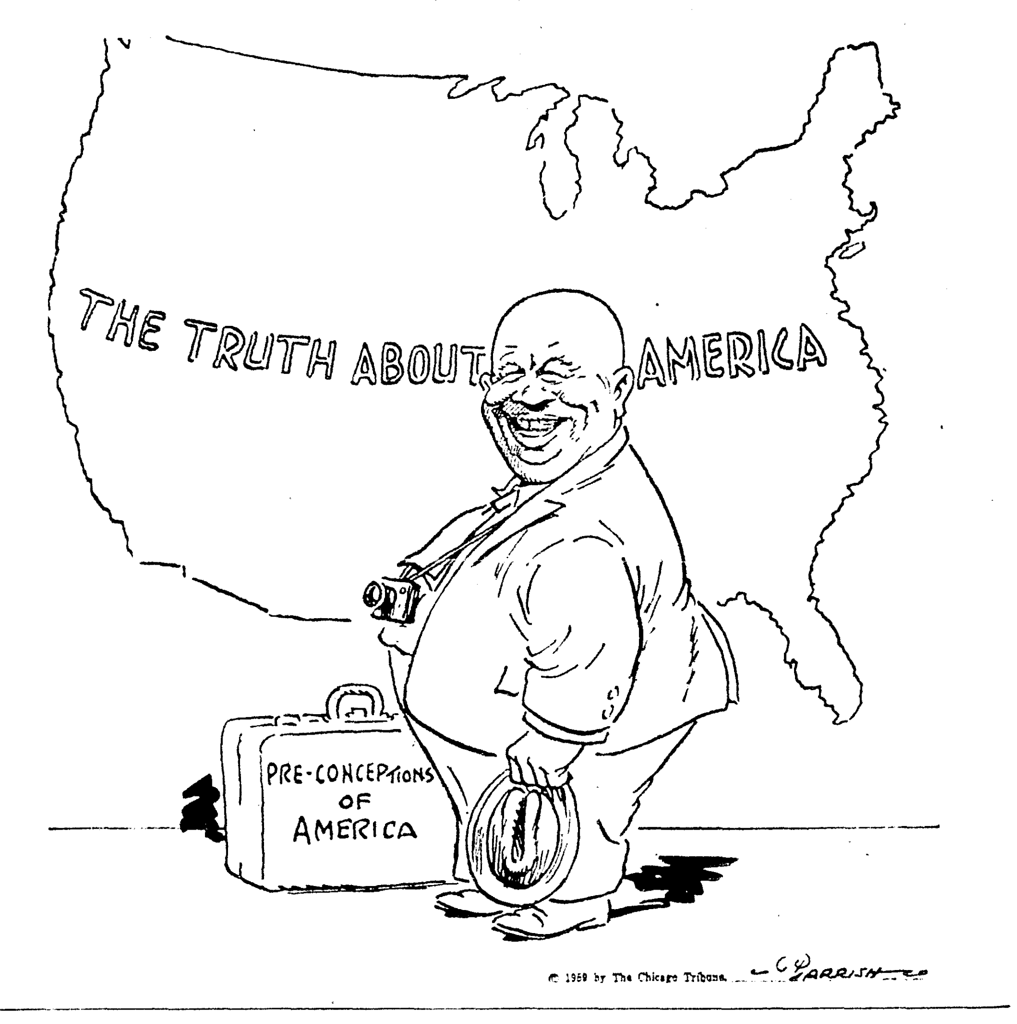

Two Crutches Can't Win

The following comment on the Louisiana gubernatorial campaign situation is a reprint from the Shreveport Times.

The starting barrier has been sprung and the Democratic primaries in Louisiana are under way with 12 candidates for Governor. Five of them may be considered "major candidates" from the standpoint of the magnitude of the campaigns they will conduct, though not necessarily from the standpoint of the volume of votes they may be expected to poll. The others don't count.

The closest thing to a surprise in the field is the ticket of Jimmy Noe for Governor and Earl Long for Lieutenant Governor, Mr. Long thus finding a means to keep himself in the campaign without facing a test on the constitutionality of his original plan to run again for Governor.

It is not quite clear whether, in this ticket, Mr. Long is serving as a crutch for Jimmy Noe in the latter's desire to attain political eminence which he never has been able to attain on his own, or whether Mr. Noe is a crutch for Mr. Long in the latter's desire to remain in public office regardless of what the office may be. One thing seems certain, however: Two crutches never yet won a race.

The candidacy of Mr. Long for Lieutenant Governor with a hand-picked candidate for Governor is not in itself surprising, although the selection of Jimmy Noe may be. As far back as September 1, Governor Long said at a press conference that he might run "a substitute" for Governor. On September 3, The Times editorially pointed out that this could be use of the old political "dummy candidate" system, which was explained in that editorial in this way, in part:

"The dummy candidate system usually is aimed at beating the law and always at fooling the public . . . In its present application — and, of course, any possible application of it now is only theoretical — Governor Long would qualify as a candidate for Lieutenant Governor and run one of his push-button henchmen for Governor.

"It would be entirely legal for Governor Long to seek the Lieutenant Governor's post. If both were elected, the dummy candidate for Governor could take office and then "resign," with the Lieutenant Governor — Mr. Long in this example — becoming acting Governor for the rest of the term.

"A variation would be for Governor Long not to run for any office but to support a candidate he felt sure would be a push-button Governor, with Mr. Long pushing the buttons. This is rather risky from the standpoint of those who attempt it. A person low enough to be a dummy candidate for Mr. Long might also be low enough to double cross Mr. Long after gaining election."

There is no allegation here that the Noe - Long setup does have any "dummy" angles. But if it does, there may be trouble in determining who is Charley McCarthy and who is Edgar Bergen.

The presence of the Long - Noe ticket makes it certain that the primary will be somewhat normal for Louisiana — having a strong angle of the ridiculous and the absurd. Mr. Long and Mr. Noe were very "close" back in the days of the Louisiana scandals, which both escaped. They have been "close" of late, it is reported, in Mr. Noe handling some financial matters for Mr. Long. But when they were really "close" was during the 1940 gubernatorial campaign when each was reaching around the other's neck to stick a knife in the other's back.

The present race also is par for Louisiana in the presence among the candidates of a hatchetman —more than one, in fact. A hatchetman is a candidate who carries on ruthless fire against a single candidate in an effort to weaken him, but without necessarily strengthening the hatchetman. Usually it works this way: Candidate A concentrates his fire on Candidate B — but Candidate C is the beneficiary.

In 1948, Robert F. Kennon was, in effect, the hatchetman against Sam Jones, spending much of his campaign in supposed Sam Jones territory and in personal attack on Mr. Jones. The benefit went to Earl Long. This does not mean that Mr. Kennon was in the race solely to become a hatchetman, but that was the effect of his presence.

In 1952, James L. McLemore was the hatchetman against Hale Boggs, with the result that Mr. Kennon — an outsider in pre-voting speculation — slipped into the second primary and then into a landslide victory in the second primary.

In 1956, Mr. McLemore again was a hatchetman, this time against deLesseps Morrison, and again with Mr. Long as the beneficiary, although Mr. Long did not really need any hatchetman that year. Mr. McLemore went on to a soft job in the Long administration but became so irregular in handling its affairs that even Mr. Long had to let him go.

Mr. Long is an expert at honing a hatchet and sinking it deep. So is Mr. Noe, though the present generation may not be fully aware of this. Bill Dodd can handle a hatchet in each hand at the same time and send both in opposite directions with unerring accuracy. If these gentlemen really cut loose, political blood will be all over the landscape; in other words, a normal Louisiana race.

It is all right for one candidate to discuss another candidate personally, but it may be that the voters would like to know something about what some of these gentlemen plan to do if elected Governor, and not merely what they would like to write as epitaphs for the others.

HOLMES ALEXANDER

Senate Is Slow

House Forced To Dawdle After Finishing Its Session's Work

WASHINGTON, D.C. — "When the executive and the legislature are divided, anything or nothing can happen. As majority leader of the Senate you have used your political strength in the national interest...for the moderates of both parties..."

> The President of Brown University in giving Lyndon Johnson a Doctorate of Laws, June 1, 1959

There is always in the ceremony of farewell on Capitol Hill a sense of nobility and a pageantry of grandeur. But — let's face it — the first session of the 86th Congress did not end on its highest and happiest note.

The House of Representatives finished its work and had to dawdle around for the senior chamber to finish. The Senate, which some observers believe has never recovered from its civil war over the Lewis Strauss nomination, occasionally looked like a man trying to cut off a chicken's head with an axe too blunt for the job.

But nobody who honors the American Congress and who looks for its virtues is going to be too disappointed by the ungraceful finale. After all, this House fooled everybody by writing a strong Labor bill and making the Senate accept its essential provisison. This is the same House which began the session on a scandal-a-day about new members padding the payroll with relatives and cheating Uncle Sam on the rent money by leasing the front porch as an office. But 'tis the House that recovered its dignity, formed a conservative coalition behind Charlie Halleck and gave the President the best support he'd had for years. Although the chambers of Congress are equal and co-ordinate, every reporter plays his favorite. My idea of the finest sight in Washington is to see Majority Leader Lyndon Johnson conducting legislation like a maestro in front of his orchestra. His peer as a parliamentarian hasn't been seen since Henry Clay, but even Clay had his bad sessions — and so does Johnson.

He opened the year with the biggest Senate, the largest Democratic majority of his career and the finest freshman class within memory. Johnson started off in top form by putting over his own revision of Rule 22 — a majority of those present and voting can halt a filibuster. Shortly afterwards, he put down the guard house rebellion of Senator Proxmire by treating it with bored contempt. Toward the middle of the session, Democratic Chairman Paul Butler tried to tell Johnson and Speaker Rayburn how to run Congress. This small ruckus ended with Butler being brought to heel.

But the difference between these and recent Senate sessions is that things did not come easily for Johnson. The Democratic majority was so big that it squabbled among itself. Discipline was not sharp. The "lame duck" President apparently hadn't heard that he wasn't supposed to have any power left. He fired a salvo of vetoes into the Democratic flank, and changed both the pace and the nature of the legislative program.

All this did something to Johnson. Instead of wielding the maestro's baton in his finger tips, he was forced to throw his weight around. Instead of using the famous Babe Ruth gesture of pointing to the bleachers and delivering a home run to that spot, Johnson was forced to settle for some lesser deeds.

The Majority Leader did not look good on the housing bills which he tried and failed to write for White House approval. He announced early in the session that he had his own civil rights program, one that would be equipped with community conciliation service. This would have been a home run in any park—but Johnson didn't bring it off. Toward the end of the session the Leader endured the humiliation of watching Senator Morse play Napoleon with the rule book in hand. It's supposedly impossible to keep a Senator from doing this — but in his peak years Johnson would have thought of something. It's a press club prediction that Morse will be sorry yet.

No, it wasn't a session of Congress which ended on a high dramatic note while thousands cheered. But the House and Senate both rose above the stalemate, and with the President's help, gave us a lot of legislation that is very good.

PORTRAITS

By James J. Metcalfe

Disappointed?

WHEN you have made some special plans . . . And things do not work out . . . Keep both your feet upon the ground . . . And do not cry or pout . . . For all you know, the chances are . . . It happened for the best . . . And that tomorrow you will feel . . . That you were really blest . . . It is so hard to understand . . . When it is happening . . . But often so much greater is . . . The joy that it will bring . . . So try to take it in your stride . . . And smile a little bit . . . But do not laugh sarcastically . . . Or have an angry fit . . . Time heals all wounds, and very soon . . . You may discover too . . . No actual harm befell you and . . . There is no scar on you.

Copyright, 1959, Field Enterprises, Inc. All rights reserved.

SYLVIA PORTER

High Living Cost

Khrushchev Can Easily Get Impression Of Inflation In U.S.

Surely one impression of our economy which the visiting Soviet Premier Khrushchev shares with a huge number of Americans is that our cost of living has been in a rapid, relentless rise for years and the mighty U. S. dollar is losing value at a much faster pace than many other leading currencies of the Western world.

Khrushchev easily could get this notion just from a cursory reading of our daily newspapers headlines. The cry about inflation reaches crescendo whenever the government's monthly report on the consumer price index reveals that living costs have touched a new high. It has become particularly shrill this year as the shrinking of our experts has raised the fear that we're pricing ourselves out of the world's markets. The President has fought his budget battle on the basis that rising spending is imperiling the value and reputation of our dollar. The Federal Reserve System is clamping down on borrowing now because it insists our greatest threat is an upward price spiral.

Does the record confirm the impression about our dollar?

It does not.

In the hope that maybe this report will reach Khrushchev as well as you, herewith are the facts on the values of the currencies of 35 nations over the past five and the past 10 years — as just compiled by the First National City Bank of New York.

In the past five years the U.S. dollar has lost buying power at an annual rate of 1½ per cent.

This is not stability, but an annual loss of 1½ per cent compounded is NOT rapid inflation. The loss is perceptibly smaller than the 2.1 per cent a year decline recorded in the 1948- 53 period — years which included the Korean War's price upsurge.

Actually, contrary to the impression of so many, the loss has been among the smallest of all the world's currencies.

Yes, a few lands have chalked up a better record.

In oil - rich Venezuela the annual decline in the bolivar's buying power since 1953 has been only 0.6 per cent. In gold-loaded Ecuador the annual loss in the sucre has been only 0.8 per cent. In controlled Portugal the annual loss in the escudo has been 1 per cent, and in traditionally neutral Switzerland the loss in the franc has come to 1.3 per cent. But can you compare the position and responsibilities of these lands with ours? Of course you cannot.

A couple have done as well as we since 1953 — Canada and Belgium. They get more credit for the strength of their currencies but their annual depreciation has been the same 1½ per cent.

A handful of others have kept the declines in their currencies to under 2 per cent a year —Germany, Japan, India, Pakistan. Despite all the talk about the "hardness" of the German mark, its annual loss in buying power since 1953 has been 1.9 per cent against our 1.5.

After these, the depreciations begin to mount. But even though many nations have suffered devastating inflations in recent years, in two out of three of the 35 countries the rate of loss in their currencies has been slower than in the previous five - year period.

And, although no compacency about our own record is warranted, the fact is that the incomes of most Americans have been rising at much more than 1½ per cent a year, and in most mediums savings will return much more than 1½ per cent a year. The fact is that the value of a social security pension also has been rising at more than 1½ per cent a year.

We have not achieved a rigidly stable dollar, but we have been bringing it toward reasonable stability. And reasonable stability of our dollar's buying power while jobs, incomes and production are rising steadily would be close to the ideal.

DR. PETER J. STEINCROHN

Diabetes Danger

Many Minimize This Disease Because No Pain Is Felt

There are many cases of diabetes — especially some of those which have begun late in life — that are quite difficult to control with insulin alone. They require large doses and very often these patients go into insulin shock because the blood sugar is hard to control.

If the doctor uses tolbutamide (by mouth) simultaneously with insulin injections, he will often control such patients easily. Less insulin will be required and the blood sugars will become more stable.

POSTGRADUATE EDUCATION FOR PHYSICIANS

Your life and health depend upon how well your doctor "keeps up" with the new methods of diagnosis and treatment that investigative scientists are discovering in their laboratories. No matter how young or old he is, or how long he has been practicing, the doctor who is on his toes will keep up on his reading; attend local, state and national medical meetings and contribute to the postgraduate studies being conducted at his own hospitals.

Unfortunately, the medical profession realizes that there is always that minority which is not carrying its proper share of new medical information. As the years go by, they gradually become "old - fashioned and inept" in practice. They have not "kept up" with their studies.

With interest, therefore, have I just heard that Dr. Gunnar Gundersen, president of the American Medical Association, has suggested that practicing physicians should be asked to take examinations every few years to prove their continuing ability to practice good medicine.

I think that this plan, more than any other, will keep up the high standards of American medicine.

OPERATION FOR PARKINSON'S DISEASE

Distracted family members write asking: "Isn't there anything besides medicine that will help Parkinson's disease?"

Until recent years all we could do was to prescribe drugs of the atropine family which were given to diminish excessive salivation, but had little effect upon tremor, rigidity of the muscles and general incapacity.

Those of you who are interested may recall that a few months ago I mentioned in this column the work of Dr. Irving S. Cooper, of New York City, and his newly devised operation on Parkinson patients — called Chemopallidectomy.

Here is a more recent follow-up by Dr. Cooper demonstrated before the Royal Society of Medicine in London. He talks concerning 850 patients observed over a five-year postoperative period. The results of these surgically treated Parkinsonian patients indicated that it should no longer be considered a hopeless, incurable disease.

In his series, Dr. Cooper relieved tremor and rigidity in more than 680 per cent of properly selected cases. There was a mortality risk of 2.4 per cent. The doctor said that the treatment of choice in many patients with Parkinsonism is surgery.

There are contraindications to this type of surgery on the Globus Pallidus and on the Thalamus in the brain. All patients are not fit operative risks. These include those who have organic mental deterioration, psychosis, and physiologic old age.

I believe that anyone who has such a problem in his home should not accept the condition as hopeless until Dr. Cooper's criteria for operation have been carefuly reviewed.

Dr. Steincrohn's leaflet, S-1, "Practical Pointers for Coronary Patients," will be mailed to you on receipt of a stamped, self-addressed envelope and 10 cents in coin for handling charges. Address your request for the leaflet to Dr. Steincrohn, in care of this paper.

Studio Films Visit

MOSCOW (UPI) —The Central Studio of Documentary Films is making a "big color film" of Soviet Premier Nikita Khrushchev's visit to the United States, the news agency Tass reported Thursday. The studio began shooting at Vnukovo Airport when Khrushchev left Moscow. Four film operators accompanied the premier to the United States to continue the filming, Tass said.

Daily Devotional

He that is greatest among you, let him be the younger; and he that is chief, as he that doth serve. —Luke 22:26.

The disciples were speculating as to who would be greatest in Christ's kingdom. It was then that He gave them the unforgetable example of humility and service by washing their feet and telling them that service is the trade-mark of His true followers. In religion, trade and every phase of life, the most important thing is what we do for others. For work well done, business rewards us with the material things of life. But in God's more important realm, rewards are spiritual and eternal.

Heavenly Father, may we rid our minds and hearts of selfishness and humbly serve Thy children. In Christ's holy name we pray. Amen.

Monroe Morning World

(Founded October 20, 1929)
BY ROBERT EWING

John D. Ewing, Publisher 1929-1938
Wilson Ewing, Publisher 1938-1952

Entered as second class matter at the Monroe post office December 10, 1929, under the act of March 8, 1879. Published every morning by the News-Star-World Publishing Corporation, North 4th and Olive street, Telephone No. FA 2-5161.

Robert Ewing, Jr., Chairman of the Board
William H. Bronson, President
Richard Hale, General Manager
Edmund G. Brown, Ass't. Gen Mgr.
Jack Gates, Executive Editor
Frank Noonan, Managing Editor

Member of The Associated Press
The Associated Press is Exclusively entitled to the use for reproduction of all news dispatches credited to it or not otherwise credited and also the local news herein.

The Branham Company national advertising representatives. Offices in New York, Chicago, Atlanta, Detroit, St. Louis, Memphis, Dallas, San Francisco, Los Angeles, Charlotte.

The Monroe Morning World is an independent newspaper. It prints the news impartially. It supports what it believes to be right. It opposes what it believes to be wrong without regard to party politics.

EDITORIALS

Our Country Agents

County agents, including home demonstration agents for women, make up about the only phase of federal agricultural assistance to farmers which has encountered practically no criticism and which has paid off tremendously in agricultural achievement.

One of the best examples of profitable partnership of government and farmers is to be found in the exemplary work of the county agent down through the years as the local representative of the cooperative extension service.

A main objective of the county agent has been to help the farmer make full use of his managerial ability and to take advantage of the latest findings to improve and increase efficiency and thus lower unit production and costs.

Much credit goes to the county agent for encouraging the adoption of better farming practices, the use of improved seed and fertilizer, and application of other technological improvements that boosted farm output 57 per cent from 1939 to 1958 and increased output per man hour on the farm about 130 per cent in the same period.

The county agent, in this period of rapid and dramatic changes, is faced with even greater responsibility and challenge. One of his new demands is for advising with farmers on how to improve his bargaining position with buyers and processors of farm products.

Commenting on this, Charles B. Shuman, president of the American Farm Bureau Federation, said:

"It is more important than ever that there be constant and objective appraisal of the cooperative extension service program and its results by state and local administrative authorities. In addition, state and county farm bureaus have a responsibility to make certain that the extension service program meets the constantly changing needs of farm families.

"The government's proper place in agriculture is a role of partnership with farmers in providing them with proper research findings and proper interpretation of these findings in all of the fields of production, marketing, and utilization, so that the operator can make the best use of his land and capital resources."

It is safe to say that the reason for the county agent's success is that he has sought constantly to increase the farmer's knowledge, his scientific know-how, and to direct his activities toward greater achievement but has never sought to take away any of the farmer's rights or his initiative or his independence. The agent's purpose has been to open the doors of progress for the farmer but never to attempt to boss or limit him.

This is where the county agent differs so drastically from the agricultural control program.

Asserting, "Legislative efforts to control production and guarantee prices for individual farm commodities have proved costly to the farmers," Mr. Shuman continued:

"Production costs of farmers have been increased as operations have been reduced in size and resources have been forced into poorer alternatives.

"Farm income has declined during periods when prosperity prevailed in other segments of the economy.

"The value of allotments representing the right to grow controlled crops has been capitalized into higher land prices.

"Acreage taken out of controlled crops has been shifted to the production of other commodities, thereby creating problems for other farmers.

"The use of synthetics and other substitute products has been expanded, resulting in the loss of markets.

"The right of the producer to plan his own farming operations has been restricted.

"Surpluses have grown more and more burdensome year after year. Rising program costs have become a threat to the future of all price-support programs.

"These and other problems which farmers face today are dramatic results of the wrong kind of government participation in agriculture."

If the government would leave the farmer as free to pursue his own course as the county agent has done and if it would restrict its agricultural aid activities to providing tide-over loans and to developing uses and markets for farm products it would do far more good than it has been doing under the present restrictive, socialist program.

Chess Playing Russians

One of the basic clashes the west must now face in dealing with the Russians is a far-reaching difference in national philosophy.

They are basically chess players and we are hunters. This may seem an over-simplification but past events bear it out. The differences do not amount to much on a person-to-person level. But in top level diplomacy, the effects cannot be ignored.

The firing of the moon satellite on the eve of Khrushchev's visit was a display of a "new man on the chess board," as far as the Russians were concerned. Khrushchev was careful to call attention to this—not as a threat but as though something had been added to his pawns and rooks—when he landed in Washington this week.

Western mentality reacted swiftly by trying a missile of its own one day after the Russian Premier had arrived. The intent fit the pattern of the American go-getter. We wanted to make it appear while even though we had not hit the moon, our missiles could be fired upon selected areas at close range "as a matter of course."

The Jupiter, perhaps the most reliable missile in the U. S. arsenal, exploded 10 seconds after launching. This has happened so frequently until the public has become accustomed to it. But Khrushchev must wonder at our inability to keep our moves under wraps until the most strategic moment. A hunter or fisherman first boasts and tries to make up for it later.

A good chess player remains silent until the move is made.

These conflicting tendencies were evident long before Khrushchev took office. The United States was settled by Indians and north Europeans, both of whom wanted peace and hunting grounds. After the country was filled up, our businessmen hunted the world over for new trade markets.

From the poorest farmer to the highest official, Russia has silently surveyed a few crumbs of bread or men on the game board trying to figure the most productive "move." This was as true under Peter the Great in the 18th century as it is now under Communism. The Communist Manifesto has simply afforded Russian officialdom a new rule book for the game of goverment. And the science of rocketry has provided a third dimension for the chess champions. But the hunters don't get the point.

At this particular time, it is probably for the best that the people and officialdom of the United States do not view the east-west conflict as a chess game. As Khrushchev sees it, he has the United States and the entire free world "in check."

Instead of viewing their apparent edge in missiles and propaganda as a crisis, however, we continue to "hunt" for a peaceful solution. This certainly beats surrender and at the same time baffles our opponents who must wonder why we do not consider ourselves in the game.

Out Of The Vacuum At Last

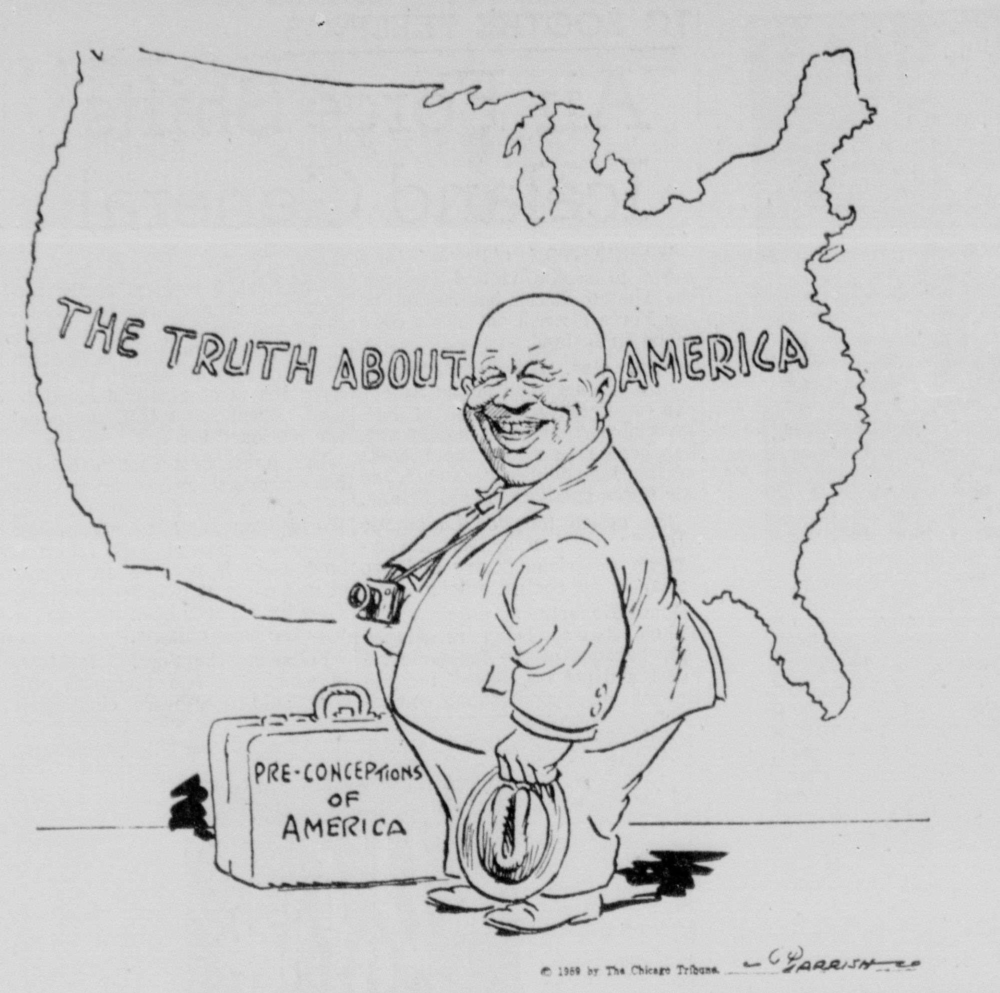

Two Crutches Can't Win

The following comment on the Louisiana gubernatorial campaign situation is a reprint from the Shreveport Times.

The starting barrier has been sprung and the Democratic primaries in Louisiana are under way with 12 candidates for Governor. Five of them may be considered "major candidates" from the standpoint of the magnitude of the campaigns they will conduct, though not necessarily from the standpoint of the volume of votes they may be expected to poll. The others don't count.

The closest thing to a surprise in the field is the ticket of Jimmy Noe for Governor and Earl Long for Lieutenant Governor, Mr. Long thus finding a means to keep himself in the campaign without facing a test on the constitutionality of his original plan to run again for Governor.

It is not quite clear whether, in this ticket, Mr. Long is serving as a crutch for Jimmy Noe in the latter's desire to attain political eminence which he never has been able to attain on his own, or whether Mr. Noe is a crutch for Mr. Long in the latter's desire to remain in public office regardless of what the office may be. One thing seems certain, however: Two crutches never yet won a race.

The candidacy of Mr. Long for Lieutenant Governor with a hand-picked candidate for Governor is not in itself surprising, although the selection of Jimmy Noe may be. As far back as September 1, Governor Long said at a press conference that he might run "a substitute" for Governor. On September 3, The Times editorially pointed out that this could be use of the old political "dummy candidate" system, which was explained in that editorial in this way, in part:

"The dummy candidate system usually is aimed at beating the law and always at fooling the public . . . In its present application — and, of course, any possible application of it now is only theoretical — Governor Long would qualify as a candidate for Lieutenant Governor and run one of his push-button henchmen for Governor.

"It would be entirely legal for Governor Long to seek the Lieutenant Governor's post. If both were elected, the dummy candidate for Governor could take office and then "resign," with the Lieutenant Governor — Mr. Long in this example — becoming acting Governor for the rest of the term.

"A variation would be for Governor Long not to run for any office but to support a candidate he felt sure would be a push-button Governor, with Mr. Long pushing the buttons. This is rather risky from the standpoint of those who attempt it. A person low enough to be a dummy candidate for Mr. Long might also be low enough to double cross Mr. Long after gaining election."

There is no allegation here that the Noe - Long setup does have any "dummy" angles. But if it does, there may be trouble in determining who is Charley McCarthy and who is Edgar Bergen.

The presence of the Long - Noe ticket makes it certain that the primary will be somewhat normal for Louisiana — having a strong angle of the ridiculous and the absurd. Mr. Long and Mr. Noe were very "close" back in the days of the Louisiana scandals, which both escaped. They have been "close" of late, it is reported, in Mr. Noe handling some financial matters for Mr. Long. But when they were really "close" was during the 1940 gubernatorial campaign when each was reaching around the other's neck to stick a knife in the other's back.

The present race also is par for Louisiana in the presence among the candidates of a hatchetman —more than one, in fact. A hatchetman is a candidate who carries on ruthless fire against a single candidate in an effort to weaken him, but without necessarily strengthening the hatchetman. Usually it works this way: Candidate A concentrates his fire on Candidate B — but Candidate C is the beneficiary.

In 1948, Robert F. Kennon was, in effect, the hatchetman against Sam Jones, spending much of his campaign in supposed Sam Jones territory and in personal attack on Mr. Jones. The benefit went to Earl Long. This does not mean that Mr. Kennon was in the race solely to become a hatchetman, but that was the effect of his presence.

In 1952, James L. McLemore was the hatchetman against Hale Boggs, with the result that Mr. Kennon — an outsider in pre-voting speculation — slipped into the second primary and then into a landslide victory in the second primary.

In 1956, Mr. McLemore again was a hatchetman, this time against deLesseps Morrison, and again with Mr. Long as the beneficiary, although Mr. Long did not really need any hatchetman that year. Mr. McLemore went on to a soft job in the Long administration but became so irregular in handling its affairs that even Mr. Long had to let him go.

Mr. Long is an expert at honing a hatchet and sinking it deep. So is Mr. Noe, though the present generation may not be fully aware of this. Bill Dodd can handle a hatchet in each hand at the same time and send both in opposite directions with unerring accuracy. If these gentlemen really cut loose, political blood will be all over the landscape; in other words, a normal Louisiana race.

It is all right for one candidate to discuss another candidate personally, but it may be that the voters would like to know something about what some of these gentlemen plan to do if elected Governor, and not merely what they would like to write as epitaphs for the others.

HOLMES ALEXANDER

Senate Is Slow

House Forced To Dawdle After Finishing Its Session's Work

WASHINGTON, D.C. — "When the executive and the legislature are divided, anything or nothing can happen. As majority leader of the Senate you have used your political strength in the national interest...for the moderates of both parties..."

The President of Brown University in giving Lyndon Johnson a Doctorate of Laws, June 1, 1959

There is always in the ceremony of farewell on Capitol Hill a sense of nobility and a pageantry of grandeur. But — let's face it — the first session of the 86th Congress did not end on its highest and happiest note.

The House of Representatives finished its work and had to dawdle around for the senior chamber to finish. The Senate, which some observers believe has never recovered from its civil war over the Lewis Strauss nomination, occasionally looked like a man trying to cut off a chicken's head with an axe too blunt for the job.

But nobody who honors the American Congress and who looks for its virtues is going to be too disappointed by the ungraceful finale. After all, this House fooled everybody by writing a strong Labor bill and making the Senate accept its essential provisison. This is the same House which began the session on a scandal-a-day about new members padding the payroll with relatives and cheating Uncle Sam on the rent money by leasing the front porch as an office. But 'tis the House that recovered its dignity, formed a conservative coalition behind Charlie Halleck and gave the President the best support he'd had for years. Although the chambers of Congress are equal and co-ordinate, every reporter plays his favorite. My idea of the finest sight in Washington is to see Majority Leader Lyndon Johnson conducting legislation like a maestro in front of his orchestra. His peer as a parliamentarian hasn't been seen since Henry Clay, but even Clay had his bad sessions — and so does Johnson.

He opened the year with the biggest Senate, the largest Democratic majority of his career and the finest freshman class within memory. Johnson started off in top form by putting over his own revision of Rule 22 — a majority of those present and voting can halt a filibuster. Shortly afterwards, he put down the guard house rebellion of Senator Proxmire by treating it with bored contempt. Toward the middle of the session, Democratic Chairman Paul Butler tried to tell Johnson and Speaker Rayburn how to run Congress. This small ruckus ended with Butler being brought to heel.

But the difference between these and recent Senate sessions is that things did not come easily for Johnson. The Democratic majority was so big that it squabbled among itself. Discipline was not sharp. The "lame duck" President apparently hadn't heard that he wasn't supposed to have any power left. He fired a salvo of vetoes into the Democratic flank, and changed both the pace and the nature of the legislative program.

All this did something to Johnson. Instead of wielding the maestro's baton in his finger tips, he was forced to throw his weight around. Instead of using the famous Babe Ruth gesture of pointing to the bleachers and delivering a home run to that spot, Johnson was forced to settle for some lesser deeds.

The Majority Leader did not look good on the housing bills which he tried and failed to write for White House approval. He announced early in the session that he had his own civil rights program, one that would be equipped with community conciliation service. This would have been a home run in any park—but Johnson didn't bring it off. Toward the end of the session the Leader endured the humiliation of watching Senator Morse play Napoleon with the rule book in hand. It's supposedly impossible to keep a Senator from doing this — but in his peak years Johnson would have thought of something. It's a press club prediction that Morse will be sorry yet.

No, it wasn't a session of Congress which ended on a high dramatic note while thousands cheered. But the House and Senate both rose above the stalemate, and with the President's help, gave us a lot of legislation that is very good.

PORTRAITS

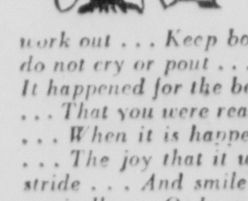

By James J. Metcalfe

Disappointed?

WHEN you have made some special plans . . . And things do not work out . . . Keep both your feet upon the ground . . . And do not cry or pout . . . For all you know, the chances are . . . It happened for the best . . . And that tomorrow you will feel . . . That you were really blest . . . It is so hard to understand . . . When it is happening . . . But often so much greater is . . . The joy that it will bring . . . So try to take it in your stride . . . And smile a little bit . . . But do not laugh sarcastically . . . Or have an angry fit . . . Time heals all wounds, and very soon . . . You may discover too . . . No actual harm befell you and . . . There is no scar on you.

Copyright, 1959, Field Enterprises, Inc. All rights reserved.

SYLVIA PORTER

High Living Cost

Khrushchev Can Easily Get Impression Of Inflation In U.S.

Surely one impression of our economy which the visiting Soviet Premier Khrushchev shares with a huge number of Americans is that our cost of living has been in a rapid, relentless rise for years and the mighty U. S. dollar is losing value at a much faster pace than many other leading currencies of the Western world.

Khrushchev easily could get this notion just from a cursory reading of our daily newspapers headlines. The cry about inflation reaches crescendo whenever the government's monthly report on the consumer price index reveals that living costs have touched a new high. It has become particularly shrill this year as the shrinking of our experts has raised the fear that we're pricing ourselves out of the world's markets. The President has fought his budget battle on the basis that rising spending is imperiling the value and reputation of our dollar. The Federal Reserve System is clamping down on borrowing now because it insists our greatest threat is an upward price spiral.

Does the record confirm the impression about our dollar?

It does not.

In the hope that maybe this report will reach Khrushchev as well as you, herewith are the facts on the values of the currencies of 35 nations over the past five and the past 10 years — as just compiled by the First National City Bank of New York.

In the past five years the U.S. dollar has lost buying power at an annual rate of 1½ per cent.

This is not stability, but an annual loss of 1½ per cent compounded is NOT rapid inflation. The loss is perceptibly smaller than the 2.1 per cent a year decline recorded in the 1948- 53 period — years which included the Korean War's price upsurge.

Actually, contrary to the impression of so many, the loss has been among the smallest of all the world's currencies.

Yes, a few lands have chalked up a better record.

In oil - rich Venezuela the annual decline in the bolivar's buying power since 1953 has been only 0.6 per cent. In gold-loaded Ecuador the annual loss in the sucre has been only 0.8 per cent. In controlled Portugal the annual loss in the escudo has been 1 per cent, and in traditionally neutral Switzerland the loss in the franc has come to 1.3 per cent. But can you compare the position and responsibilities of these lands with ours? Of course you cannot.

A couple have done as well as we since 1953 — Canada and Belgium. They get more credit for the strength of their currencies but their annual depreciation has been the same 1½ per cent.

A handful of others have kept the declines in their currencies to under 2 per cent a year —Germany, Japan, India, Pakistan. Despite all the talk about the "hardness" of the German mark, its annual loss in buying power since 1953 has been 1.9 per cent against our 1.5.

After these, the depreciations begin to mount. But even though many nations have suffered devastating inflations in recent years, in two out of three of the 35 countries the rate of loss in their currencies has been slower than in the previous five - year period.

And, although no compacency about our own record is warranted, the fact is that the incomes of most Americans have been rising at much more than 1½ per cent a year, and in most mediums savings will return much more than 1½ per cent a year. The fact is that the value of a social security pension also has been rising at more than 1½ per cent a year.

We have not achieved a rigidly stable dollar, but we have been bringing it toward reasonable stability. And reasonable stability of our dollar's buying power while jobs, incomes and production are rising steadily would be close to the ideal.

DR. PETER J. STEINCROHN

Diabetes Danger

Many Minimize This Disease Because No Pain Is Felt

There are many cases of diabetes — especially some of those which have begun late in life — that are quite difficult to control with insulin alone. They require large doses and very often these patients go into insulin shock because the blood sugar is hard to control.

If the doctor uses tolbutamide (by mouth) simultaneously with insulin injections, he will often control such patients easily. Less insulin will be required and the blood sugars will become more stable.

POSTGRADUATE EDUCATION FOR PHYSICIANS

Your life and health depend upon how well your doctor "keeps up" with the new methods of diagnosis and treatment that investigative scientists are discovering in their laboratories. No matter how young or old he is, or how long he has been practicing, the doctor who is on his toes will keep up on his reading; attend local, state and national medical meetings and contribute to the postgraduate studies being conducted at his own hospitals.

Unfortunately, the medical profession realizes that there is always that minority which is not carrying its proper share of new medical information. As the years go by, they gradually become "old - fashioned and inept" in practice. They have not "kept up" with their studies.

With interest, therefore, have I just heard that Dr. Gunnar Gundersen, president of the American Medical Association, has suggested that practicing physicians should be asked to take examinations every few years to prove their continuing ability to practice good medicine.

I think that this plan, more than any other, will keep up the high standards of American medicine.

OPERATION FOR PARKINSON'S DISEASE

Distracted family members write asking: "Isn't there anything besides medicine that will help Parkinson's disease?"

Until recent years all we could do was to prescribe drugs of the atropine family which were given to diminish excessive salivation, but had little effect upon tremor, rigidity of the muscles and general incapacity.

Those of you who are interested may recall that a few months ago I mentioned in this column the work of Dr. Irving S. Cooper, of New York City, and his newly devised operation on Parkinson patients — called Chemopallidectomy.

Here is a more recent follow-up by Dr. Cooper demonstrated before the Royal Society of Medicine in London. He talks concerning 850 patients observed over a five-year postoperative period. The results of these surgically treated Parkinsonian patients indicated that it should no longer be considered a hopeless, incurable disease.

In his series, Dr. Cooper relieved tremor and rigidity in more than 680 per cent of properly selected cases. There was a mortality risk of 2.4 per cent. The doctor said that the treatment of choice in many patients with Parkinsonism is surgery.

There are contraindications to this type of surgery on the Globus Pallidus and on the Thalamus in the brain. All patients are not fit operative risks. These include those who have organic mental deterioration, psychosis, and physiologic old age.

I believe that anyone who has such a problem in his home should not accept the condition as hopeless until Dr. Cooper's criteria for operation have been carefuly reviewed.

Dr. Steincrohn's leaflet, S-1, "Practical Pointers for Coronary Patients," will be mailed to you on receipt of a stamped, self-addressed envelope and 10 cents in coin for handling charges. Address your request for the leaflet to Dr. Steincrohn, in care of this paper.

Studio Films Visit

MOSCOW (UPI) —The Central Studio of Documentary Films is making a "big color film" of Soviet Premier Nikita Khrushchev's visit to the United States, the news agency Tass reported Thursday. The studio began shooting at Vnukovo Airport when Khrushchev left Moscow. Four film operators accompanied the premier to the United States to continue the filming, Tass said.

Daily Devotional

He that is greatest among you, let him be the younger; and he that is chief, as he that doth serve. —Luke 22:26.

The disciples were speculating as to who would be greatest in Christ's kingdom. It was then that He gave them the unforgetable example of humility and service by washing their feet and telling them that service is the trade-mark of His true followers. In religion, trade and every phase of life, the most important thing is what we do for others. For work well done, business rewards us with the material things of life. But in God's more important realm, rewards are spiritual and eternal.

Heavenly Father, may we rid our minds and hearts of selfishness and humbly serve Thy children. In Christ's holy name we pray. Amen.

Monroe Morning World

(Founded October 20, 1929)
BY ROBERT EWING

John D. Ewing, Publisher 1929-1938
Wilson Ewing, Publisher 1938-1952

Entered as second class matter at the Monroe post office December 10, 1929, under the act of March 8, 1879. Published every morning by the News-Star—World Publishing Corporation, North 4th and Olive street, Telephone No. FA 2-5161.

Robert Ewing, Jr., Chairman of the Board
William H. Bronson, President
Richard Hale, General Manager
Edmund G. Brown, Ass't. Gen. Mgr.
Jack Gates, Executive Editor
Frank Noonan, Managing Editor

Member of The Associated Press
The Associated Press is Exclusively entitled to the use for reproduction of all news dispatches credited to it or not otherwise credited and also the local news herein.

The Branham Company national advertising representatives. Offices in New York, Chicago, Atlanta, Detroit, St. Louis, Memphis, Dallas, San Francisco, Los Angeles, Charlotte.

The Monroe Morning World is an independent newspaper. It prints the news impartially. It supports what it believes to be right. It opposes what it believes to be wrong without regard to party politics.

Khrush Proposes Total Disarming

(Continued From Page One)

fore a packed session of the United Nations Assembly. It was the bombshell Khrushchev had said he would reveal during his 13-day visit to the United States.

The grandiose and sweeping plan for disarmament had one snag — the same one that has caused the West to reject other Communist disarmament proposals.

It was the absence of an effective means of inspecting and controlling the disarmament.

"We were, and are, in favor of strict international control over the implementation of a disarmament agreement, but always against the system of control being separated from disarmament," he said.

"We favor general disarmament under control, but we are against control without disarmament."

Khrushchev acknowledged that his massive plan for total disarmament might not be accepted. He proposed, in that case, steps for partial disarmament.

Among them were:

1—Creation of a zone of control and inspection on the territories of the countries of Western Europe.

2—Creation of an atom free zone in Central Europe.

3—Withdrawal of all foreign troops from Europe.

4—Conclusion of a non-aggression pact between NATO and the Warsaw Pact.

5—Agreement on prevention of surprise attack.

The appearance of the Communist leader at the jammed and heavily-guarded U. N. headquarters marked the first time a Soviet head of government had ever addressed the world body.

His total disarmament proposal came near the end of his address and he became animated and eloquent.

"What does the Soviet government propose?" he asked.

"The essence of our proposal is that over a period of four years all states should effect complete disarmament and should no longer have any means of waging war.

"This means that land armies, navies and air forces shall cease to exist, that general staffs and war ministries shall be abolished, that military schools shall close, military bases on foreign territories shall be withdrawn.

"All nuclear weapons shall be destroyed and fissionable material used for peaceful purposes only. Rockets shall be liquidated and rocket facilities shall remain only as means of transport and for outer space.

"The nations shall retain only limited contingents of police and militia to maintain internal order and protect citizens.

"To insure that no one could violate the agreement, we propose an international control body with the participation of all states. There should be a system of control over all disarmament measures which should function in conformity with the states of disarmament. If disarmament is complete, then on it's attainment control shall be general and complete."

Khrushchev said the Soviet Union was realistic in politics.

'We understand that some time will be required to work out such a program," he said. "In the meantime, I should not sit with folded hands and wait."

Khrushchev told the world body that he considered his proposals vitally important on the "burning issues which trouble the people."

"History knows of no other international organization on which people have pinned such hopes," he said. "Born in the time when the ruins of devasted towns and villages were still smoking, the United Nations expressed the aspirations and proclaimed to be its purpose to save generations from the scourges of war."

But, Khrushchev added, 14 years had elapsed and that purpose still had not been achieved.

"The clouds of a new war danger loom over a world which has not forgotten the horrors of war," he said. "The tension cannot continue forever. It either will reach a pitch . . . or else by their joint efforts states will abolish tension."

Khrushchev called for conclusion of a peace treaty with the two Germanies. He called this the potentially most dangerous area of the world.

It was "intolerable," Khrushchev said, that the Communist Chinese government has been "deprived for many years of its lawful rights in the United Nations.

"It is inconceivable tha' anyone could think that a stable. . . solution can be achieved without the participation of the great Peoples Republic of China which is approaching a glorious 10th anniversary," he said.

Khrushchev said that "sooner or later" the island of Formosa, now the site of the Chinese Nationalist government will be united with the whole of China.

"The sooner this is done, the better," he said.

The Chinese Nationalist delegates to the U. N. had boycotted the sessions. Their desks in the vast assembly hall were empty.

Oklahoma Governor Wins Feathers

Gov. J. Howard Edmondson, left, is given a war bonnet and dubbed Chief Chicto-Humma-Oanssi, or "Big Red Eagle," He was made an honorary chief of the Chickasaws Friday by tribal governor Floyd Maytubby, Oklahoma City, who adjusts headpiece. The honor came after Edmondson signed a proclamation making Saturday Indian Day in Oklahoma. Ceremonies were at the Capitol. (AP Wirepohto)

First Action Taken Under Reform Law

(Continued From Page One)

other groups as well as to unions.

However, Mitchell singled out Hoffa for personal attention by releasing the text of the telegram sent to the Teamsters chief.

His wire to Hoffa also noted that it was a criminal offense for any persons to serve as a union officer within five years after being convicted of violating the financial reporting or trusteeship provisions of the new law.

A number of Teamsters Union officials have been disclosed in Senate rackets probe testimony as having criminal records.

Mitchell said that the Labor Department and the Department of Justice already are busy at steps to make sure the provision is swiftly enforced.

"I have made a special point of calling the attention of Hoffa to this point," Mitchell said. "I sent him a telegram to that effect only this morning.

"My message to him concludes with this: 'You will advise me within 10 days whether any Teamster official has been a member of the Communist party or convicted of crime during the past five years.' "

Mitchell said only a few unions have been involved in corruption disclosures. He said he does not intend to use new union policing powers vested in him to conduct any "witch hunt" among honest unions. But he said he had a large and grave responsibility which he intends to exercise.

"I am going to use those powers as the people through the action of their elected representatives have intended," he said.

Mitchell declared he is going to cooperate with labor unions in trying to see that the various complicated reporting requirements of the new law do not become an undue burden.

Mitchell said the AFL-CIO committee will help him work out simplified reporting forms for smaller unions.

Papers Headline Khrushchev's Plan

(Continued From Page One)

establishment of trust. . . ."

Early editions of French newspapers gave prominence to reachieve it will take time and the ports of the Khrushchev plan.

The leftist but non-communist Combat called the plan "the K-bomb" and said: "It is not a case this time of a nuclear or thermonuclear weapon but a concrete and constructive proposition tending to make war impossible from now on."

The French communist paper L'Humanite carried details of the plan without comment.

There was no immediate reaction from official French government circles. The French, however, have been against disarmament without prior provision for adequate systems of control.

In Bonn, West German government and party leaders declined comment on the proposal until more detailed reports are available.

The first editions of West German newspapers went to press too early to carry reports of the speech.

North Atlantic Treaty Organization sources reacted coolly to the plan. NATO military planners have in the past objected to unqualified withdrawal from European bases.

In Italy all early editions of Rome's newspapers gave the Khrushchev plan top play in news columns but there was no editorial comment.

Italian newspapers gave the speech factual headline treatment.

"Khrushchev Presents to the UN. a Soviet Disarmament Plan," said Il Popolo, organ of the ruling Christian Democratic Party.

Other papers carried similar headlines.

The first reaction from Moscow was a brief Tass dispatch broadcast in English by Radio Moscow.

"United Nations' old-timers, diplomats working here since the founding of this organization, cannot remember a single speech by any other statesman that produced as great an impression as Khrushchev's," the radio account declared.

In South Africa, reports of the speech arrived too late for editorial comment but the official Nationalist Party newspaper Die Transvaler headlined: "A Peace Bomb Hits the World."

The Khrushchev speech also was big news in Latin America.

Late editions of two afternoon newspapers in Buenos Aires, Argentina, bannered the story on page one. But La Razon, which has the largest circulation of the afternoon papers, put the story on page two, while the front page featured local events.

In Japan, the foreign ministry declined immediate comment, but said the Khrushchev text would be studied carefully.

The newspapers played the story under giant headlines with photos of the Soviet leader. "Eyes turn to Khrushchev disarmament address," said the newspaper Asahi, one of Japan's largest.

JES' Ramblin'

Continued From Page One)

Fred J. Vogel and Eris Lynn. Their former home was in Daytona Beach, Fla.

Reception

Friends of Northeast State College are being invited by President and Mrs. George Thomas Walker and the faculty of Northeast State College to attend a reception to honor new members of the college faculty, Tuesday from 7 a.m. to 10 p.m. in the College Center.

Leases

Mineral leases transacted this week affecting state lands included 594½ acres in the beds of the Ouachita River and Cheniere Creek.

Land concerned lies in townships 16 and 17, range three, of Ouachita parish neighboring Cheniere Creek.

Speaker

Dr. Chester Swor, who has addressed local audiences many times in years past, will address the West Monroe Rotary club next Tuesday.

Dr. Swor is noted as an evangelist. He is reported to travel as many as 45,000 miles yearly to carry on his religious work. He has degrees from a number of important colleges and universities and including an L.H.D from Baylor University.

Bids To Save 47 Trapped In Mine Fail

(Continued From Page One)

mine toward the coal face about 7:30 a.m.

Another 108 men, who had not yet reached the point where the fire started, were rushed back to the surface. They immediately formed the nucleus of the rescue operation.

Ambulances, fire brigades and other rescue workers rushed here from surrounding communities and Glasgow, seven miles to the southeast.

Thomas Green, 50, one of the lucky 108, said he was traveling in the tunnel train when smoke started swirling toward him.

"We belled the haulage operator to bring us back," he said. "It was black. The smoke was all around us. I felt the train reversing and then it halted."

Green said he got out of the train and started groping his way back toward the surface when he blacked out.

A group of other miners found him lying in a pool of water and brought him to the surface.

Three Presbyterian ministers and three Roman Catholic priests donned boots and headlamps and went into the mine with rescue workers. Other clergymen tried to comfort the women at the pit ahead.

The Auchengiech miners had returned to work Thursday night at the end of a three-day strike for a wage raise, which they received.

"We came back satisfied with the pay," said Williem Law, 21. "Then this happened."

The mine employes about 800 men.

ATTENTION ALL WATCHES!!
SPECIAL
YOUR WATCH COMPLETELY OVERHAULED!
• cleaned • oiled
• new stem*, crown*
• new balance staff*
• new mainspring*
• new crystal
• case polished
• electrically timed
*if required
ALL FOR 5.95
Factory Methods — Finest Workmanship
All Repair Work Fully Guaranteed!
ZALE'S Jewelers
200 DeSiard FA 3-7763

Hemenway's
Complete Home Furnishers!
MR. LARS WESTERDAHL, A.I.D.
Interior Designer
. . . will be available for consultation at Hemenway's - Monroe every Friday. If he may help you please telephone for an appointment—FA 3-2246.

GE
FILTER-FLO® Washer
Two Wash Speeds, Two Spin Speeds

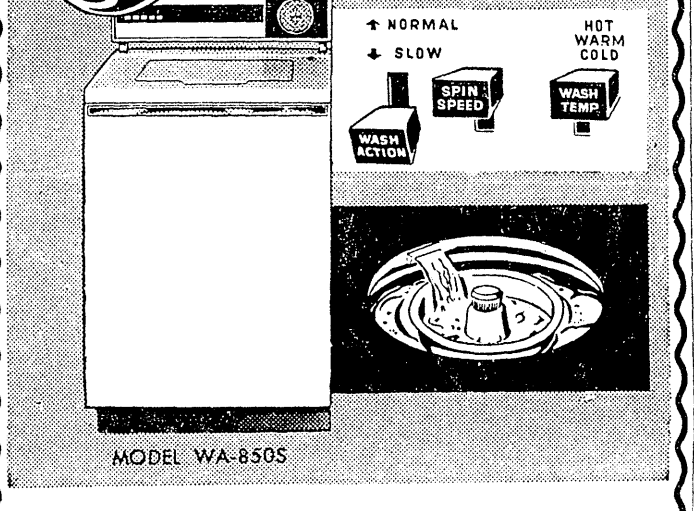

Flexible controls give all your washables just right care. There's no need to return and adjust controls during the wash cycle.
Lint is caught in the filter—not on your clothes. Filter is easy to remove and clean—no jamming or clogging. Filter also serves as handy detergent dispenser.
• Filter-Flo Washing System
• Big 10 Pound Clothes Capacity
• Suds Return System (Optional)
• Pedestal Mounted Controls
• Water Saver for Small Loads
• Choice of Color or White
• G-E Written Warranty
238.88 WITH TRADE
Convenient terms quickly arranged.
MATCHING HIGH SPEED DRYER AVAILABLE FOR ANY G-E FILTER-FLO WASHER
APPLIANCE CENTER
CALVERT FRANTOM—Owner GUY FRANTOM—Salesman
1020 N. 4th MONROE PLENTY FREE PARKING PH. FA 3-4427

VOGUE SHOP 141 DeSiard St.
STOP! SHOP! SAVE!
RAINCOAT SPECIALS
ALL WEATHER, WITH HOOD VERY SPECIAL AT $9.90
ITALIAN SILK IMPORTED—WITH HOOD $9.90
SILK WITH Matching Umbrellas REG. $19.95 $14.95
DRESSES COTTONS REG. AND HALF SIZES $3.98 EACH OR 2 FOR $7.
DRESSES COTTONS JR. MISSES OR ½ SIZE $5.98 EACH OR 2 FOR $11
KNITTED, LINED SLIM JIMS WITH MATCHING CO-ORDINATED BLOUSES $3.98 BLACK, ROYAL BLUE OR RED
ALL WOOL SUITS $24.95 VALUE SAT. ONLY $19.95
BULKY KNIT SWEATERS $3.98 $5.98 AND $7.98
WITH MATCHING SEAT LINED SKIRTS $5.98
ALL WOOL COATS $39.95 VALUE $28
INCLUDING PLENTY OF BLACK AND BEIGE—USE OUR LAYAWAY
SLIPS NYLON, TAILORED, 4 GORE SHADOW PANEL AVERAGE OR TALL—1 YR. GUARANTEE BLACK OR WHITE $2.98

Deaths

MRS. FLORENCE B. CARROLL

OAK RIDGE (Special) — Rites will be at 11 a.m. Saturday at Oak Ridge Methodist Church for Mrs. Florence Breese Carroll, 80, who died Friday in a Ruston hospital after a long illness.

Conducting the services will be the Rev. Walter Baker. Burial will be in Oak Ridge Cemetery by Blackwell - Golden Funeral Home.

Surviving are a daughter, Mrs. T. L. Smith, Oak Ridge, several grandchildren and a great grandchild.

Pallbearers will be Frank Breese, Norman McDuffie, John Barr, Neil Mott, Clyde Williams, Craig Williams, Jack Blank, R. E. Barham Conger.

• • •

CARL PATRICK

BASTROP (Special) —Carl Patrick, 66, died at his home on route three, Bastrop, Friday morning.

Funeral services will be at 2:30 p.m. Saturday at the Van Avenue Baptist Church in Bastrop, with the Revs. Peter Nortier, Robert Corley and L. L. Morris, officiating. Interment will be in the Christ Church cemetery under the direction of Gay's Funeral Home of Bastrop.

Survivors include his widow; two sons, Charles and Roy W. Patrick, both of Bastrop; four daughters, Mrs. Henry Lewis, Mrs. Tommy Lewis and Mrs. Maude Reynolds, all of Bastrop and Mrs. W. J. Tisdale of Ferriday; one brother, Elbert Patrick of Elbert, Miss.; one sister, Mrs. Dora Hayes, Menden Hall, Miss., and 12 grandchildren.

Pallbearers will be Howard Yet, Harvey Williams, U. O. Bailey, William Wallace, Aubrey Lambert and Edward Napper.

NAVY SEEKS BOAT

JERSEY, Channel Islands (UPI) —Six naval minesweeers searched the English Channel Friday for a 16-ton converted lifeboat missing for three days with a school teacher and six of his pupils aboard. The boat disappeared on a trip from Shark Island to Bosham, English harbor. Headmaster Edward Coper of Thekingham Trust School said he was "anxious, but not unduly worried" about his students since the boat was considered "practically unsinkable."

COOK THE EASY WATERLESS WAY!
WEST BEND HEAVYWEIGHT WATERLESS ALUMINUM COOKWARE
COMPLETE 15 PIECE SET...
ONLY $19.95
$1.00 WEEKLY
NO MONEY DOWN

PLUS 5 PIECE BAKE SET! FREE!
NO MONEY DOWN
$1.00 WEEKLY
DIAMONDS, WATCHES, JEWELRY
ZALE'S
200 DeSIARD FA 3-7763

Khrush Proposes Total Disarming

(Continued From Page One)

fore a packed session of the United Nations Assembly. It was the bombshell Khrushchev had said he would reveal during his 13-day visit to the United States.

The grandiose and sweeping plan for disarmament had one snag — the same one that has caused the West to reject other Communist disarmament proposals.

It was the absence of an effective means of inspecting and controlling the disarmament.

"We were, and are, in favor of strict international control over the implementation of a disarmament agreement, but always against the system of control being separated from disarmament," he said.

"We favor general disarmament under control, but we are against control without disarmament."

Khrushchev acknowledged that his massive plan for total disarmament might not be accepted. He proposed, in that case, steps for partial disarmament.

Among them were:

1—Creation of a zone of control and inspection on the territories of the countries of Western Europe.

2—Creation of an atom free zone in Central Europe.

3—Withdrawal of all foreign troops from Europe.

4—Conclusion of a non-aggression pact between NATO and the Warsaw Pact.

5—Agreement on prevention of surprise attack.

The appearance of the Communist leader at the jammed and heavily-guarded U. N. headquarters marked the first time a Soviet head of government had ever addressed the world body.

His total disarmament proposal came near the end of his address and he became animated and eloquent.

"What does the Soviet government propose?" he asked.

"The essence of our proposal is that over a period of four years all states should effect complete disarmament and should no longer have any means of waging war.

"This means that land armies, navies and air forces shall cease to exist, that general staffs and war ministries shall be abolished, that military schools shall close, military bases on foreign territories shall be withdrawn.

"All nuclear weapons shall be destroyed and fissionable material used for peaceful purposes only. Rockets shall be liquidated and rocket facilities shall remain only as means of transport and for outer space.

"The nations shall retain only limited contingents of police and militia to maintain internal order and protect citizens.

"To insure that no one could violate the agreement, we propose an international control body with the participation of all states. There should be a system of control over all disarmament measures which should function in conformity with the states of disarmament. If disarmament is complete, then on it's attainment control shall be general and complete."

Khrushchev said the Soviet Union was realistic in politics.

"We understand that some time will be required to work out such a program," he said. "In the meantime, I should not sit with folded hands and wait."

Khrushchev told the world body that he considered his proposals vitally important on the "burning issues which trouble the people."

"History knows of no other international organization on which people have pinned such hopes," he said. "Born in the time when the ruins of devasted towns and villages were still smoking, the United Nations expressed the aspirations and proclaimed to be its purpose to save generations from the scourges of war."

But, Khrushchev added, 14 years had elapsed and that purpose still had not been achieved.

"The clouds of a new war danger loom over a world which has not forgotten the horrors of war," he said. "The tension cannot continue forever. It either will reach a pitch . . . or else by their joint efforts states will abolish tension."

Khrushchev called for conclusion of a peace treaty with the two Germanies. He called this the potentially most dangerous area of the world.

It was "intolerable," Khrushchev said, that the Communist Chinese government has been "deprived for many years of its lawful rights in the United Nations.

"It is inconceivable tha' anyone could think that a stable. . . solution can be achieved without the participation of the great Peoples Republic of China which is approaching a glorious 10th anniversary," he said.

Khrushchev said that "sooner or later" the island of Formosa, now the site of the Chinese Nationalist government will be united with the whole of China.

"The sooner this is done, the better," he said.

The Chinese Nationalist delegates to the U. N. had boycotted the sessions. Their desks in the vast assembly hall were empty.

Oklahoma Governor Wins Feathers

Gov. J. Howard Edmondson, left, is given a war bonnet and dubbed Chief Chicto-Humma-Oanssi, or "Big Red Eagle," He was made an honorary chief of the Chickasaws Friday by tribal governor Floyd Maytubby, Oklahoma City, who adjusts headpiece. The honor came after Edmondson signed a proclamation making Saturday Indian Day in Oklahoma. Ceremonies were at the Capitol. (AP Wirepohto)

First Action Taken Under Reform Law

(Continued From Page One)

other groups as well as to unions.

However, Mitchell singled out Hoffa for personal attention by releasing the text of the telegram sent to the Teamsters chief.

His wire to Hoffa also noted that it was a criminal offense for any persons to serve as a union officer within five years after being convicted of violating the financial reporting or trusteeship provisions of the new law.

A number of Teamsters Union officials have been disclosed in Senate rackets probe testimony as having criminal records.

Mitchell said that the Labor Department and the Department of Justice already are busy at steps to make sure the provision is swiftly enforced.

"I have made a special point of calling the attention of Hoffa to this point," Mitchell said. "I sent him a telegram to that effect only this morning.

"My message to him concludes with this: 'You will advise me within 10 days whether any Teamster official has been a member of the Communist party or convicted of crime during the past five years.' "

Mitchell said only a few unions have been involved in corruption disclosures. He said he does not intend to use new union policing powers vested in him to conduct any "witch hunt" among honest unions. But he said he had a large and grave responsibility which he intends to exercise.

"I am going to use those powers as the people through the action of their elected representatives have intended," he said.

Mitchell declared he is going to cooperate with labor unions in trying to see that the various complicated reporting requirements of the new law do not become an undue burden.

Mitchell said the AFL-CIO committee will help him work out simplified reporting forms for smaller unions.

Papers Headline Khrushchev's Plan

(Continued From Page One)

establishment of trust. . . ."

Early editions of French newspapers gave prominence to reachieve it will take time and the ports of the Khrushchev plan.

The leftist but non-communist Combat called the plan "the K-bomb" and said: "It is not a case this time of a nuclear or thermonuclear weapon but a concrete and constructive proposition tending to make war impossible from now on."

The French communist paper L'Humanite carried details of the plan without comment.

There was no immediate reaction from official French government circles. The French, however, have been against disarmament without prior provision for adequate systems of control.

In Bonn, West German government and party leaders declined comment on the proposal until more detailed reports are available.

The first editions of West German newspapers went to press too early to carry reports of the speech.

North Atlantic Treaty Organization sources reacted coolly to the plan. NATO military planners have in the past objected to unqualified withdrawal from European bases.

In Italy all early editions of Rome's newspapers gave the Khrushchev plan top play in news columns but there was no editorial comment.

Italian newspapers gave the speech factual headline treatment.

"Khrushchev Presents to the UN. a Soviet Disarmament Plan," said Il Popolo, organ of the ruling Christian Democratic Party.

Other papers carried similar headlines.

The first reaction from Moscow was a brief Tass dispatch broadcast in English by Radio Moscow.

"United Nations' old-timers, diplomats working here since the founding of this organization, cannot remember a single speech by any other statesman that produced as great an impression as Khrushchev's," the radio account declared.

In South Africa, reports of the speech arrived too late for editorial comment but the official Nationalist Party newspaper Die Transvaler headlined: "A Peace Bomb Hits the World."

The Khrushchev speech also was big news in Latin America.

Late editions of two afternoon newspapers in Buenos Aires, Argentina, bannered the story on page one. But La Razon, which has the largest circulation of the afternoon papers, put the story on page two, while the front page featured local events.

In Japan, the foreign ministry declined immediate comment, but said the Khrushchev text would be studied carefully.

The newspapers played the story under giant headlines with photos of the Soviet leader. "Eyes turn to Khrushchev disarmament address," said the newspaper Asahi, one of Japan's largest.

Deaths

MRS. FLORENCE B. CARROLL

OAK RIDGE (Special) — Rites will be at 11 a.m. Saturday at Oak Ridge Methodist Church for Mrs. Florence Breese Carroll, 80, who died Friday in a Ruston hospital after a long illness.

Conducting the services will be the Rev. Walter Baker. Burial will be in Oak Ridge Cemetery by Blackwell - Golden Funeral Home.

Surviving are a daughter, Mrs. T. L. Smith, Oak Ridge, several grandchildren and a great grandchild.

Pallbearers will be Frank Breese, Norman McDuffie, John Barr, Neil Mott, Clyde Williams, Craig Williams, Jack Blank, R. E. Barham Conger.

• • •

CARL PATRICK

BASTROP (Special) —Carl Patrick, 66, died at his home on route three, Bastrop, Friday morning.

Funeral services will be at 2:30 p.m. Saturday at the Van Avenue Baptist Church in Bastrop, with the Revs. Peter Nortier, Robert Corley and L. L. Morris, officiating. Interment will be in the Christ Church cemetery under the direction of Gay's Funeral Home of Bastrop.

Survivors include his widow; two sons, Charles and Roy W. Patrick, both of Bastrop; four daughters, Mrs. Henry Lewis, Mrs. Tommy Lewis and Mrs. Maude Reynolds, all of Bastrop and Mrs. W. J. Tisdale of Ferriday; one brother, Elbert Patrick of Elbert, Miss.; one sister, Mrs. Dora Hayes, Menden Hall, Miss., and 12 grandchildren.

Pallbearers will be Howard Yet, Harvey Williams, U. O. Bailey, William Wallace, Aubrey Lambert and Edward Napper.

NAVY SEEKS BOAT

JERSEY, Channel Islands (UPI) —Six naval minesweeers searched the English Channel Friday for a 16-ton converted lifeboat missing for three days with a school teacher and six of his pupils aboard. The boat disappeared on a trip from Shark Island to Bosham, English harbor. Headmaster Edward Coper of Thekingham Trust School said he was "anxious, but not unduly worried" about his students since the boat was considered "practically unsinkable."

JES' Ramblin'

(Continued From Page One)

Fred J. Vogel and Eris Lynn. Their former home was in Daytona Beach, Fla.

Reception

Friends of Northeast State College are being invited by President and Mrs. George Thomas Walker and the faculty of Northeast State College to attend a reception to honor new members of the college faculty, Tuesday from 7 a.m. to 10 p.m. in the College Center.

Leases

Mineral leases transacted this week affecting state lands included 594½ acres in the beds of the Ouachita River and Cheniere Creek.

Land concerned lies in townships 16 and 17, range three, of Ouachita parish neighboring Cheniere Creek.

Speaker

Dr. Chester Swor, who has addressed local audiences many times in years past, will address the West Monroe Rotary club next Tuesday.

Dr. Swor is noted as an evangelist. He is reported to travel as many as 45,000 miles yearly to carry on his religious work. He has degrees from a number of important colleges and universities and including an L.H.D from Baylor University.

Bids To Save 47 Trapped In Mine Fail

(Continued From Page One)

mine toward the coal face about 7:30 a.m.

Another 108 men, who had not yet reached the point where the fire started, were rushed back to the surface. They immediately formed the nucleus of the rescue operation.

Ambulances, fire brigades and other rescue workers rushed here from surrounding communities and Glasgow, seven miles to the southeast.

Thomas Green, 50, one of the lucky 108, said he was traveling in the tunnel train when smoke started swirling toward him.

"We belled the haulage operator to bring us back," he said. "It was black. The smoke was all around us. I felt the train reversing and then it halted."

Green said he got out of the train and started groping his way back toward the surface when he blacked out.

A group of other miners found him lying in a pool of water and brought him to the surface.

Three Presbyterian ministers and three Roman Catholic priests donned boots and headlamps and went into the mine with rescue workers. Other clergymen tried to comfort the women at the pit ahead.

The Auchengiech miners had returned to work Thursday night at the end of a three-day strike for a wage raise, which they received.

"We came back satisfied with the pay," said Williem Law, 21. "Then this happened."

The mine employes about 800 men.

ATTENTION ALL WATCHES!!
SPECIAL
YOUR WATCH COMPLETELY OVERHAULED!
• cleaned • oiled • new stem*, crown* • new balance staff* • new mainspring* • new crystal • case polished • electrically timed
*if required
ALL FOR 5.95
Factory Methods — Finest Workmanship
All Repair Work Fully Guaranteed!
ZALE'S Jewelers
200 DeSiard FA 3-7763

Hemenway's Complete Home Furnishers!
MR. LARS WESTERDAHL, A.I.D.
Interior Designer
. . . will be available for consultation at Hemenway's - Monroe every Friday. If he may help you please telephone for an appointment—FA 3-2246.

FILTER-FLO® Washer
Two Wash Speeds, Two Spin Speeds

Flexible controls give all your washables just right care. There's no need to return and adjust controls during the wash cycle.
Lint is caught in the filter — not on your clothes. Filter is easy to remove and clean — no jamming or clogging. Filter also serves as handy detergent dispenser.
• Filter-Flo Washing System
• Big 10 Pound Clothes Capacity
• Suds Return System (Optional)
• Pedestal Mounted Controls
• Water Saver for Small Loads
• Choice of Color or White
• G-E Written Warranty
238.88 WITH TRADE
Convenient terms quickly arranged.
MATCHING HIGH SPEED DRYER AVAILABLE FOR ANY G-E FILTER-FLO WASHER
APPLIANCE CENTER
CALVERT FRANTOM—Owner GUY FRANTOM—Salesman
1020 N. 4th MONROE PLENTY FREE PARKING PH. FA 3-4421

VOGUE SHOP 141 DeSiard St.
STOP! SHOP! SAVE!
RAINCOAT SPECIALS
ALL WEATHER, WITH HOOD VERY SPECIAL AT $9.90
ITALIAN SILK IMPORTED— WITH HOOD $9.90
SILK WITH Matching Umbrellas REG. $19.95 $14.95
DRESSES COTTONS REG. AND HALF SIZES $3.98 EACH OR 2 FOR $7.
DRESSES COTTONS JR. MISSES OR ½ SIZE $5.98 EACH OR 2 FOR $11
KNITTED, LINED SLIM JIMS WITH MATCHING CO-ORDINATED BLOUSES $3.98 BLACK, ROYAL BLUE OR RED
ALL WOOL SUITS $24.95 VALUE SAT. ONLY $19.95
BULKY KNIT SWEATERS $3.98 $5.98 AND WITH MATCHING SEAT LINED $7.98
SKIRTS $5.98
ALL WOOL COATS $39.95 VALUE $28
INCLUDING PLENTY OF BLACK AND BEIGE—USE OUR LAYAWAY
SLIPS NYLON, TAILORED, 4 GORE SHADOW PANEL AVERAGE OR TALL—1 YR. GUARANTEE BLACK OR WHITE $2.98

COOK THE EASY WATERLESS WAY!
WEST BEND HEAVYWEIGHT WATERLESS ALUMINUM COOKWARE
COMPLETE 15 PIECE SET... ONLY $19.95 $1.00 WEEKLY NO MONEY DOWN

PLUS 5 PIECE BAKE SET! FREE!
NO MONEY DOWN $1.00 WEEKLY
ZALE'S DIAMONDS, WATCHES, JEWELRY
200 DeSIARD FA 3-7763

THE DEPUTY

STARRING HENRY FONDA

A new weekly series starring HENRY FONDA as a dedicated Arizona lawman, and ALLEN CASE as a storekeeper with an uncanny gun hand.

8:00 TONIGHT

NBC 10

HOW TO KEEP WELL

By Dr. Theodore R. Van Dellen

To the limit of space questions pertaining to the prevention of disease will be answered. Personal replies will be made when return stamped envelope is enclosed. Telephone inquiries not accepted. Dr. Van Dellen will not make diagnoses or prescribe for individual diseases.

BLADDER DISTRESS FROM ALLERGY

Allergies affect different people in different ways. The relationship between dust and asthma is well known and thhe same can be said of ragweed pollen and hay fever. Babies who are allergic to milk develop asthma; hives in the reaction of persons sensitive to strawberries or tomatoes. In these instances, the adverse effects are noted in the lungs, nose, or skin.

No one knows why John's allergy crops out in the lungs as asthma whereas Tom's nose is the target when the hay fever season rolls around. Some cases of deafness, stomach ache, canker sores, diarrhea, as well as certain eye afflictions and emotional upheavals, have been traced to allergies.

The latest to come to my attention is a disturbance of the bladder arising from a food allergy. The victim was a 45 year old woman who had been bothered by hay fever and asthma since age 17. For more than 10 years she had encountered bouts of urinary burning, bladder spasms, and frequency.

These attacks usually came on about once a week and were associated with a rash on the face and hands. All of the usual tests for bladder and kidney disease were normal. Food tests showed a strong positive reaction to cabbage, peanuts, soybeans, and filberts. Her physician suggested that she avoid cabbage, nuts, and all members of the pea family. She improved immediately.

Bedwetting in children also has been blamed on food allergy but this is a rare cause. Dr. Harry Swartz tells of an allergist who bleeds from the urinary tract every time he eats foods that contain the slightest trace of cane sugar.

A Brooklyn dermatologist described an itching eruption on the hands of a 4 year old who was a hula hoop addict. Tests showed she was allergic to the plastic material used in the gadget. The eruption subsided after she switched to an aluminum hula hoop.

Dr. Van Dellen will send a leaflet on allergy if stamped, addressed envelope accompanies request.

FRACTURES BEFORE BIRTH

Mrs. T. Writes. Did you ever hear of a child being born with broken bones?

REPLY

Yes. In osteogenesis imperfecta congenita, the bones are so brittle they may be fractured while the mother is still carrying the child. As a result, the baby is born with deformities of the bones.

FASTING AND FAT

R. E. writes: Would fasting for one week lower the blood cholesterol?

Yes, but not as much as you think because the body manufactures cholesterol right along, regardless of what is eaten. There even is a possibility that the level might rise as a result of burning up reserve body tissues that contain cholesterol.

LUNG INFECTION

W. A. writes: Is pneumonitis serious?

REPLY

Yes, especially when caused by micro - organisms that do not respond to the sulfonamides or antibiotics such as penicillin. Pneumonitis is not as serious as pneumonia but the two conditions are so closely related, they are difficult to distinguish from each other.

FREE COUNTRY

W. J. writes: Can a person go to a psychiatrist on his own or does he have to be referred by a physician?

REPLY

Take your choice. Medicine is still under the free enterprise system.

MILK IS BASIC

H. E. M. writes: Is milk essential in a child's diet?

REPLY

No, but milk contains so many essential nutritive substances, it is difficult to plan a balanced diet without at least a pint a day.

Today's Health Hint— Growing children require 12 to 14 hours of sleep at night.

Buys Shoe Firms

ST. LOUIS (UPI) —International Shoe Co. announced purchase of Senack Shoes, Inc. of St. Louis and Paul's Shoes, Inc. of Dallas, two shoe chains giving the company 57 new retail outlets in the Midwest and Southwest.

TELEVISION

(The radio and television schedules contained in this column are published as a courtesy and as a service to the readers of this newspaper. The newspaper is not responsible for any inaccuracies in the schedules which are supplied by the stations concerned.)

SATURDAY

KNOE-TV—Channel 8

8:20—Pastor's Study
8:25—Morning Edition
8:30—Capt. Kangaroo
9:30—Mighty Mouse
10:00—Fury
11:30—America at Work
12:25—Det. Chicago
3:00—Race of Week
3:30—Frontier Plyhse.
4:00—Bowling
5:00—Jubilee USA
6:00—The Rifleman
6:30—Wyatt Earp
7:00—Wanted, Dead ' Alive
7:30—Border Patrol
8:00—Highway Patrol
8:30—Have Gun
9:00—Gunsmoke
9:30—Rescue 8
10:00—Markham
10:30—The Texan
11:00—Late Date
12:00—Nws., Sign Off

KTVE, El Dorado, Ark.—Channel 10

8:30—Hawkeye
9:00—Howdy Doody
9:30—Ruff And Reddy
10:00—Cartoons
10:30—Circus Boy
11:00—True Story
11:30—Cincy-Pitts.
3:30—Big Picture
4:00—Detective Diary
4:30—Baptist Pgm.
5:00—Country Time
5:30—Movie
6:30—People are Funny
7:00—Perry Como
8:00—Black Saddle
8:30—Cimarron City
9:30—Big 10 Jamboree
10:45—Weather
10:50—Theater 10
12:00—Sign Off

WLBT-TV, Jackson, Miss.—Channel 3

7:30—Cartoons, Nws.
8:00—Little Rascals
8:30—Circus Boy
9:00—Howdy Doody
9:30—Ruff & Ready
10:00—Fury
10:30—Sky King
11:00—True Story
11:30—Cincy Pitts.
3:30—Monmouth Racing
4:00—Detectives Diary
4:30—Big Picture
5:00—Teen Tempos
6:00—Slim Rhodes
6:30—People are Funny
7:00—Perry Presents
8:00—L. Welk Show
9:00—Pro-Football
11:30—WLBT News
11:35—Texas Rasslin
12:35—Bill Pennell

WJTV, Jackson, Miss.—Channel 12

8:00—Popeye Theatre
8:30—Capt. Kangaroo
9:00—Farmer Alfalfa
9:30—Mighty Mouse
10:00—Heckle & Jeckle
10:30—Robin Hood
11:00—CBS News
11:30—Boston-N.Y.
3:00—Race of Week
3:30—Jim Neal
4:15—Tim McCoy
4:30—Kit Carson
5:00—Wrestling
5:30—David Grief
6:00—Flight
6:30—Reckoning
7:30—Wanted
8:00—Miss America
10:00—Dial 999
10:30—Nws., & Weath.
10:45—Mims Wright
10:50—Shocks

KTBS, Shreveport, La.—Channel 13

8:00—Looney Tune Time
8:30—Circus Boy
9:00—Howdy Doody
9:30—Ruff & Reddy
10:00—Fury
10:30—Tops For Toys
11:00—True Story
11:30—Cincy-Pitts.
3:00—Movie Matinee
4:00—Saturday Date
4:30—Command Perform.
5:00—Wrestling
6:00—News, Weather
6:30—People Are Funny
7:00—Perry Como
8:00—Wyatt Earp
8:30—Cimarron City
9:30—D. A.'s Man
10:00—L. Welk
11:00—Mark III Thtre.

KSLA-TV, Shreveport, La.—Channel 12

7:30—World We Live In
8:00—Let's Explore
8:30—Capt. Kangaroo
9:30—Mighty Mouse
10:00—Heckle & Jeckle
10:30—Farmer Alfalfa
11:00—Farm, Home
11:30—YMCA
11:55—Boston-N.Y.
2:30—Race of Week
2:00—Buckskin Classics
4:00—Our America
4:30—Teen Time
5:00—Robin Hood
5:30—Boston Blackie
6:00—Annie Oakley
6:30—Reckoning
7:30—Wanted
8:00—Brenner
8:30—Have Gun
9:00—Miss America
11:15—Movie Premiere
12:00—Vespers

KALB-TV—Alexandria, La.—Channel 5

8:55—Today's News
9:00—Howdy Doody
9:30—Ruff and Ready
10:00—Fury
10:30—Circus Boy
11:00—True Story
11:30—Cincy-Pitts.
3:00—Christophers
3:30—Cowboy Matinee
4:00—Detective's Diary
4:30—Robin Hood
5:00—Texas Rasslin'
6:00—Gene Autry
6:30—Life At Its Best
7:00—Perry Como
8:00—Whirlybirds
8:30—Cimarron City
9:30—D. A.'s Man
10:00—Weath., Mil'are
10:30—Shock

RADIO

KNOE—1390 kc, Independent

5:00—Jim Tull Show
10:00—Nws-Top Twenty
12:00—Nws., Gene Nixon
2:00—Nws-Hi Fi Club
3:00—Nws-Gene Nixon
6:00—Nws-Jorge Mack
12:00—Nws.,-Sign Off

KLIC—1230 kc, MBS

5:00—Sign On, Blues
6:30—Jamboree Time
7:00—Quartet Sings
7:15—Jamboree Time
7:30—News
8:00—Gospel Hit Parade
9:00—News, Music
9:15—Forward March
9:30—News., Houseparty
10:05—Nws., Houseparty
10:35—Hillbilly Houseparty
11:00—News. Houseparty
11:15—Nws. Warmup
12:00—TBA
2:30—Wrapup
3:00—Rock Rythm
3:30—Rock & Rhythmn
4:00—Nws., Rock & Rhy.
5:00—Nws., Pl. Parade
5:30—Nws., Melody Lane
6:00—News, Hawaii Calls
6:30—Word of Life
7:00—News, Top 30
7:30—Top 30
8:00—News, H. Express
9:30—Hillbilly Express
10:00—Midnight In Monroe
11:00—Midnight In Monroe
1:00—News, Sign Off

KMLB—1440 kc, ABC-NBC, FM 104.1 mc

5:00—Nws., Country Music
5:55—Farm Report
6:00—Nws., Country Music
6:30—Nws., Mus. Clock
9:30—Library Nws.
10:30—Weekend News
11:00—Hits for Mrs.
12:00—Farm & Home
12:25—Alex Dreier News
12:30—Red Foley
1:00—Nws., Monitor
8:30—Grand Old Opry
9:00—Dance Party
10:30—Sign off

KWKH—1130 kc, FM 94.5 mc

5:00—Nws., Jubilee, S. S.
6:00—News, Farm News
7:00—Bob Shipley, News
7:30—Spts. Desk; Jubil.
8:00—Bob Shipley, News
8:30—Country Editor
8:45—Carousel
11:30—Back to the Bible
12:00—News, Farm News
12:15—Red Foley
12:30—Bob Shipley, News
12:45—Cards-Chicago
3:30—Road Show
4:00—Nws.-Road Show
5:00—KWKH Road Show
5:15—Football Score
5:30—Road Show
6:00—Hayride Tonight
7:00—The Life Line
7:15—The UFO Story
7:30—La. Hayride
8:00—La. Hayride
10:00—Cards-Chicago
11:00—Red River Rndp.
12:55—News & Sine

KMAR, Winnsboro, La.—1570 kc

5:15—Farm Mkts.
7:00—Devotional
7:30—News
8:00—Gospel Gems
9:00—Morn. Melodies
11:30—Farm & Home
12:00—Gospel Corner
12:15—Ag. Extension
12:25—Farm & Home
2:00—Sat. Matinee
5:00—Sports Corner
5:10—Sat. Matinee
5:30—News Weth. Spts.
7:00—Sign off
6:00—Rev. Yates
6:30—Sat. Matinee

KUZN—1310 kc, Independent

5:00—Chubby Stewart
7:00—Bill Norris
9:00—Chuck Morgan
12:00—Bill Norris
1:30—Wayne Gentry
7:00—Sign Off

KAGH—Crossett, Ark.—800 kc

5:30—Wike Up Music
7:00—Nws., Serenade
8:00—Nws., Sports
8:15—Devotional
8:30—Party Line
9:00—Melodies
11:00—Farm & Home
12:00—Mus., News
1:00—Gospel Time
2:00—Old & New
3:30—800 Club
6:30—Sign off

KGAN—Bastrop—1340 kc

News on the Hour

5:00—Sine On
5:00—Town & Cntry Time
6:30—Morning Musicale
8:30—Religious Med.
9:00—Musical Showcase
12:00—Luncheon Melodies
1:00—Musical Matinee
2:00—Platter Party
5:00—Bandstand
6:00—Moods In Music
6:55—Evening Prayer
7:00—Bandstand Part II
8:00—KGAN Dancing Pty
12:00—Sign Off

KLPL—Lake Providence, La.—1050 kc

6:00—Hi Neighbor
6:30—Sign On
6:35—County Agent
7:00—Lanny James Sh.
9:00—Bob Muirhead
12:00—Trading Post Nws.
12:25—Lanny James Sh.
3:00—Groove Show
5:00—Dave Perry Sh
6:30—Sign Off

KTRY—Bastrop, La.

6:30—Farm News
7:00—Lanny James
6:35—County Agent
12:00—Noon Nws.
12:25—Farm News
12:30—Lanny James
3:00—In the Groove
6:30—Sign Off
5:00—Dave Perry

Phone FA 3-2254

No. 1 Specialist In Local And Long Distance Moving

FAULK - COLLIER
502 N. 2nd ST. MONROE DIAL FA 3-2254

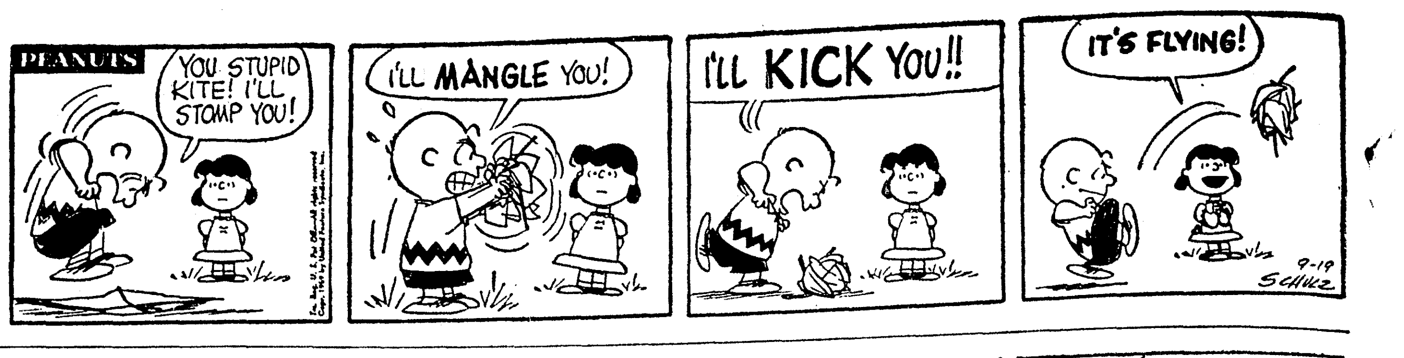

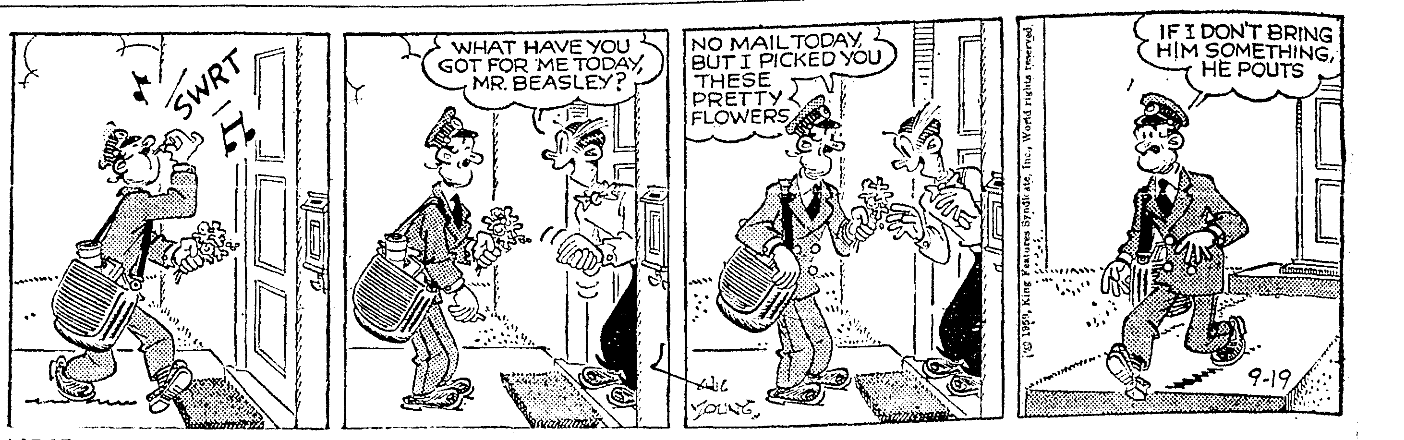

BLONDIE

BARNEY GOOGLE

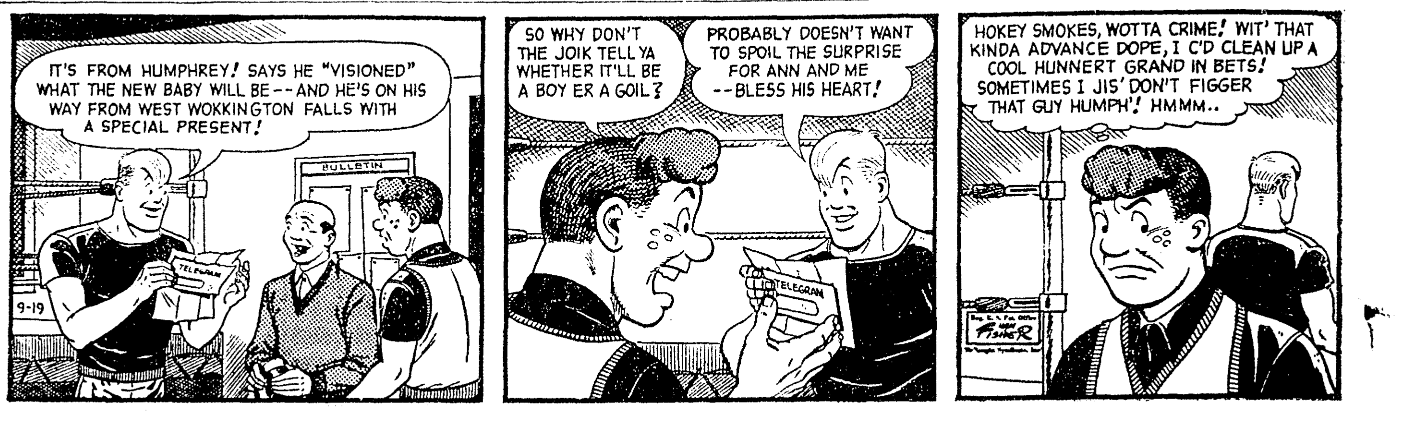

JOE PALOOKA

STEVE CANYON

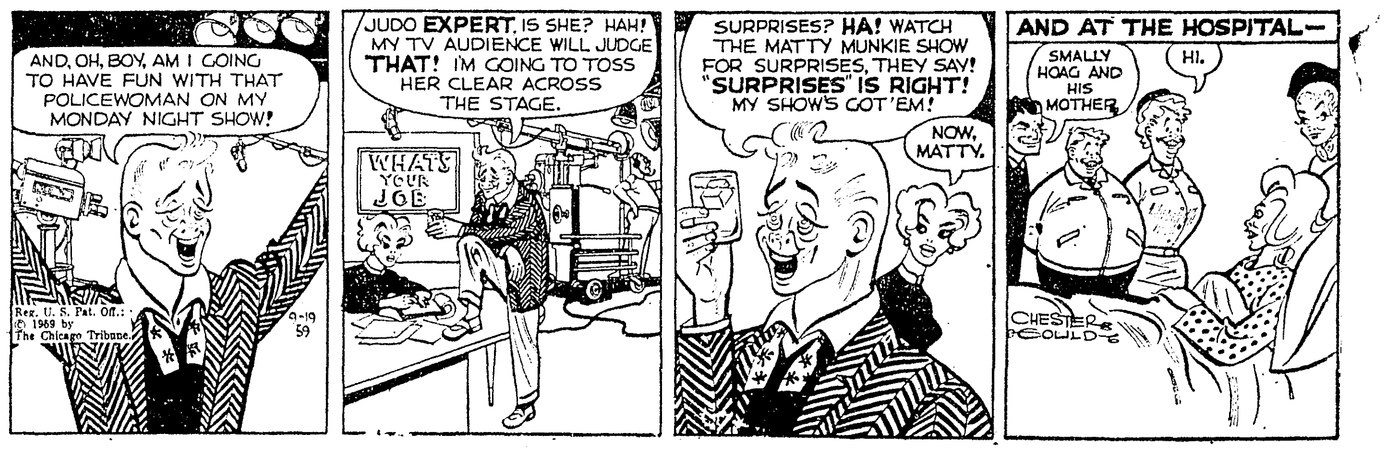

DICK TRACY

DIXIE DUGAN

JULIET JONES

NANCY

THE DEPUTY

STARRING HENRY FONDA

A new weekly series starring HENRY FONDA as a dedicated Arizona lawman, and ALLEN CASE as a storekeeper with an uncanny gun hand.

8:00 TONIGHT

NBC 10

HOW TO KEEP WELL

By Dr. Theodore R. Van Dellen

To the limit of space questions pertaining to the prevention of disease will be answered. Personal replies will be made when return stamped envelope is enclosed. Telephone inquiries not accepted. Dr. Van Dellen will not make diagnoses or prescribe for individual diseases.

BLADDER DISTRESS FROM ALLERGY

Allergies affect different people in different ways. The relationship between dust and asthma is well known and thhe same can be said of ragweed pollen and hay fever. Babies who are allergic to milk develop asthma; hives in the reaction of persons sensitive to strawberries or tomatoes. In these instances, the adverse effects are noted in the lungs, nose, or skin.

No one knows why John's allergy crops out in the lungs as asthma whereas Tom's nose is the target when the hay fever season rolls around. Some cases of deafness, stomach ache, canker sores, diarrhea, as well as certain eye afflictions and emotional upheavals, have been traced to allergies.

The latest to come to my attention is a disturbance of the bladder arising from a food allergy. The victim was a 45 year old woman who had been bothered by hay fever and asthma since age 17. For more than 10 years she had encountered bouts of urinary burning, bladder spasms, and frequency.

These attacks usually came on about once a week and were associated with a rash on the face and hands. All of the usual tests for bladder and kidney disease were normal. Food tests showed a strong positive reaction to cabbage, peanuts, soybeans, and filberts. Her physician suggested that she avoid cabbage, nuts, and all members of the pea family. She improved immediately.

Bedwetting in children also has been blamed on food allergy but this is a rare cause. Dr. Harry Swartz tells of an allergist who bleeds from the urinary tract every time he eats foods that contain the slightest trace of cane sugar.

A Brooklyn dermatologist described an itching eruption on the hands of a 4 year old who was a hula hoop addict. Tests showed she was allergic to the plastic material used in the gadget. The eruption subsided after she switched to an aluminum hula hoop.

Dr. Van Dellen will send a leaflet on allergy if stamped, addressed envelope accompanies request.

FRACTURES BEFORE BIRTH

Mrs. T. Writes. Did you ever hear of a child being born with broken bones?

REPLY

Yes. In osteogenesis imperfecta congenita, the bones are so brittle they may be fractured while the mother is still carrying the child. As a result, the baby is born with deformities of the bones.

FASTING AND FAT

R. E. writes: Would fasting for one week lower the blood cholesterol?

Yes, but not as much as you think because the body manufactures cholesterol right along, regardless of what is eaten. There even is a possibility that the level might rise as a result of burning up reserve body tissues that contain cholesterol.

LUNG INFECTION

W. A. writes: Is pneumonitis serious?

REPLY

Yes, especially when caused by micro - organisms that do not respond to the sulfonamides or antibiotics such as penicillin. Pneumonitis is not as serious as pneumonia but the two conditions are so closely related, they are difficult to distinguish from each other.

FREE COUNTRY

W. J. writes: Can a person go to a psychiatrist on his own or does he have to be referred by a physician?

REPLY

Take your choice. Medicine is still under the free enterprise system.

MILK IS BASIC

H. E. M. writes: Is milk essential in a child's diet?

REPLY

No, but milk contains so many essential nutritive substances, it is difficult to plan a balanced diet without at least a pint a day.

Today's Health Hint—

Growing children require 12 to 14 hours of sleep at night.

Buys Shoe Firms

ST. LOUIS (UPI) —International Shoe Co. announced purchase of Senack Shoes, Inc. of St. Louis and Paul's Shoes, Inc. of Dallas, two shoe chains giving the company 57 new retail outlets in the Midwest and Southwest.

TELEVISION

(The radio and television schedules contained in this column are published as a courtesy and as a service to the readers of this newspaper. The newspaper is not responsible for any inaccuracies in the schedules which are supplied by the stations concerned.)

SATURDAY

KNOE-TV—Channel 8

8:20—Pastor's Study
8:25—Morning Edition
8:30—Capt. Kangaroo
9:30—Mighty Mouse
10:00—Fury
11:30—America at Work
12:25—Det. Chicago
3:00—Race of Week
3:30—Frontier Plyhse.
4:00—Bowling
5:00—Jubilee USA
6:00—The Rifleman
6:30—Wyatt Earp
7:00—Wanted, Dead ' Alive
7:30—Border Patrol
8:00—Highway Patrol
8:30—Have Gun
9:00—Gunsmoke
9:30—Rescue 8
10:00—Markham
10:30—The Texan
11:00—Late Date
12:00—Nws., Sign Off

KTVE, El Dorado, Ark.—Channel 10

8:30—Hawkeye
9:00—Howdy Doody
9:30—Ruff And Reddy
10:00—Cartoons
10:30—Circus Boy
11:00—True Story
11:30—Cincy-Pitts.
3:30—Big Picture
4:00—Detective Diary
4:30—Baptist Pgm.
5:00—Country Time
5:30—Movie
6:30—People are Funny
7:00—Perry Como
8:00—Black Saddle
8:30—Cimarron City
9:30—Big 10 Jamboree
10:45—Weather
10:50—Theater 10
12:00—Sign Off

WLBT-TV, Jackson, Miss.—Channel 3

7:30—Cartoons, Nws.
8:00—Little Rascals
8:30—Circus Boy
9:00—Howdy Doody
9:30—Ruff & Ready
10:00—Fury
10:30—Sky King
11:00—True Story
11:30—Cincy Pitts.
3:30—Monmouth Racing
4:00—Detectives Diary
4:30—Big Picture
5:00—Teen Tempos
6:00—Slim Rhodes
6:30—People are Funny
7:00—Perry Presents
8:00—L. Welk Show
9:00—Pro-Football
11:30—WLBT News
11:35—Texas Rasslin
12:35—Bill Pennell

WJTV, Jackson, Miss.—Channel 12

8:00—Popeye Theatre
8:30—Capt. Kangaroo
9:00—Farmer Alfalfa
9:30—Mighty Mouse
10:00—Heckle & Jeckle
10:30—Robin Hood
11:00—CBS News
11:30—Boston-N.Y.
3:00—Race of Week
3:30—Jim Neal
4:15—Tim McCoy
4:30—Kit Carson
5:00—Wrestling
5:30—David Grief
6:00—Flight
6:30—Reckoning
7:30—Wanted
8:00—Miss America
10:00—Dial 999
10:30—Nws., & Weath.
10:45—Mlms Wright
10:50—Shocks

KTBS, Shreveport, La.—Channel 13

8:00—Looney Tune Time
8:30—Circus Boy
9:00—Howdy Doody
9:30—Ruff & Reddy
10:00—Fury
10:30—Tops For Toys
11:00—True Story
11:30—Cincy-Pitts.
3:00—Movie Matinee
4:00—Saturday Date
4:30—Command Perform.
5:00—Wrestling
6:00—News, Weather
6:30—People Are Funny
7:00—Perry Como
8:00—Wyatt Earp
8:30—Cimarron City
9:30—D. A.'s Man
10:00—L. Welk
11:00—Mark III Thtre.

KSLA-TV, Shreveport, La.—Channel 12

7:30—World We Live In
8:00—Let's Explore
8:30—Capt. Kangaroo
9:30—Mighty Mouse
10:00—Heckle & Jeckle
10:30—Farmer Alfalfa
11:00—Farm, Home
11:30—YMCA
11:55—Boston-N.Y.
2:30—Race of Week
2:00—Buckskin Classics
4:00—Our America
4:30—Teen Time
5:00—Robin Hood
5:30—Boston Blackie
6:00—Annie Oakley
6:30—Reckoning
7:30—Wanted
8:00—Brenner
8:30—Have Gun
9:00—Miss America
11:15—Movie Premiere
12:00—Vespers

KALB-TV—Alexandria, La.—Channel 5

8:55—Today's News
9:00—Howdy Doody
9:30—Ruff and Ready
10:00—Fury
10:30—Circus Boy
11:00—True Story
11:30—Cincy-Pitts.
3:00—Christophers
3:30—Cowboy Matinee
4:00—Detective's Diary
4:30—Robin Hood
5:00—Texas Rasslin'
6:00—Gene Autry
6:30—Life At Its Best
7:00—Perry Como
8:00—Whirlybirds
8:30—Cimarron City
9:30—D. A.'s Man
10:00—Weath., Mil'are
10:30—Shock

RADIO

KNOE—1390 kc, Independent

5:00—Jim Tull Show
10:00—Nws-Top Twenty
12:00—Nws., Gene Nixon
2:00—Nws-Hi Fi Club
3:00—Nws-Gene Nixon
6:00—Nws-Jorge Mack
12:00—Nws.,-Sign Off

KLIC—1230 kc, MBS

5:00—Sign On, Blues
6:30—Jamboree Time
7:00—Quartet Sings
7:15—Jamboree Time
7:30—News
8:00—Gospel Hit Parade
9:00—News, Music
9:15—Forward March
9:30—News., Houseparty
10:05—Nws., Houseparty
10:35—Hillbilly Houseparty
11:00—News. Houseparty
11:15—Nws. Warmup
12:00—TBA
2:30—Wrapup
3:00—Rock Rythm
3:30—Rock & Rhythmn
4:00—Nws., Rock & Rhy.
5:00—Nws., Pl. Parade
5:30—Nws., Melody Lane
6:00—News, Hawaii Calls
6:30—Word of Life
7:00—News, Top 30
7:30—Top 30
8:00—News, H. Express
9:30—Hillbilly Express
10:00—Midnight in Monroe
11:00—Midnight In Monroe
1:00—News, Sign Off

KMLB—1440 kc, ABC-NBC, FM 104.1 mc

5:00—Nws., Country Music
5:55—Farm Report
6:00—Nws., Country Music
6:30—Nws., Mus. Clock
9:30—Library Nws.
10:30—Weekend News
11:00—Hits for Mrs.
12:00—Farm & Home
12:25—Alex Dreier News
12:30—Red Foley
1:00—Nws., Monitor
8:30—Grand Old Opry
9:00—Dance Party
10:30—Sign off

KWKH—1130 kc, FM 94.5 mc

5:00—Nws., Jubilee, S. S.
6:00—News, Farm News
7:00—Bob Shipley, News
7:30—Spts. Desk; Jubil.
8:00—Bob Shipley, News
8:30—Country Editor
8:45—Carousel
11:30—Back to the Bible
12:00—News, Farm News
12:15—Red Foley
12:30—Bob Shipley, News
12:45—Cards-Chicago
3:30—Road Show
4:00—Nws.-Road Show
5:00—KWKH Road Show
5:15—Football Score
5:30—Road Show
6:00—Hayride Tonight
7:00—The Life Line
7:15—The UFO Story
7:30—La. Hayride
8:00—La. Hayride
10:00—Cards-Chicago
11:00—Red River Rndp.
12:55—News & Sine

KMAR, Winnsboro, La.—1570 kc

5:15—Farm Mkts.
7:00—Devotional
7:30—News
8:00—Gospel Gems
9:00—Morn. Melodies
11:30—Farm & Home
12:00—Gospel Corner
12:15—Ag. Extension
12:25—Farm & Home
2:00—Sat. Matinee
5:00—Sports Corner
5:10—Sat. Matinee
5:30—News Weth. Spts.
7:00—Sign off
6:00—Rev. Yates
6:30—Sat. Matinee

KUZN—1310 kc, Independent

5:00—Chubby Stewart
7:00—Bill Norris
9:00—Chuck Morgan
12:00—Bill Norris
1:30—Wayne Gentry
7:00—Sign Off

KAGH—Crossett, Ark.—800 kc

5:30—Wike Up Music
7:00—Nws., Serenade
8:00—Nws., Sports
8:15—Devotional
8:30—Party Line
9:00—Melodies
11:00—Farm & Home
12:00—Mus., News
1:00—Gospel Time
2:00—Old & New
3:30—800 Club
6:30—Sign off

KGAN—Bastrop—1340 kc

News on the Hour

5:00—Sine On
5:00—Town & Cntry Time
6:30—Morning Musicale
8:30—Religious Med.
9:00—Musical Showcase
12:00—Luncheon Melodies
1:00—Musical Matinee
2:00—Platter Party
5:00—Bandstand
6:00—Moods In Music
6:55—Evening Prayer
7:00—Bandstand Part II
8:00—KGAN Dancing Pty
12:00—Sign Off

KLPL—Lake Providence, La.—1050 kc

6:00—Hi Neighbor
6:30—Sign On
6:35—County Agent
7:00—Lanny James Sh.
9:00—Bob Muirhead
12:00—Trading Post Nws.
12:25—Lanny James Sh.
3:00—Groove Show
5:00—Dave Perry Sh
6:30—Sign Off

KTRY—Bastrop, La.

6:30—Farm News
7:00—Lanny James
6:35—County Agent
12:00—Noon Nws.
12:25—Farm News
12:30—Lanny James
3:00—In the Groove
6:30—Sign Off
5:00—Dave Perry

No. 1 Specialist In Local And Long Distance Moving

FAULK - COLLIER

502 N. 2nd ST. MONROE DIAL FA 3-2254

BLONDIE

BARNEY GOOGLE

JOE PALOOKA

STEVE CANYON

DICK TRACY

DIXIE DUGAN

JULIET JONES

NANCY

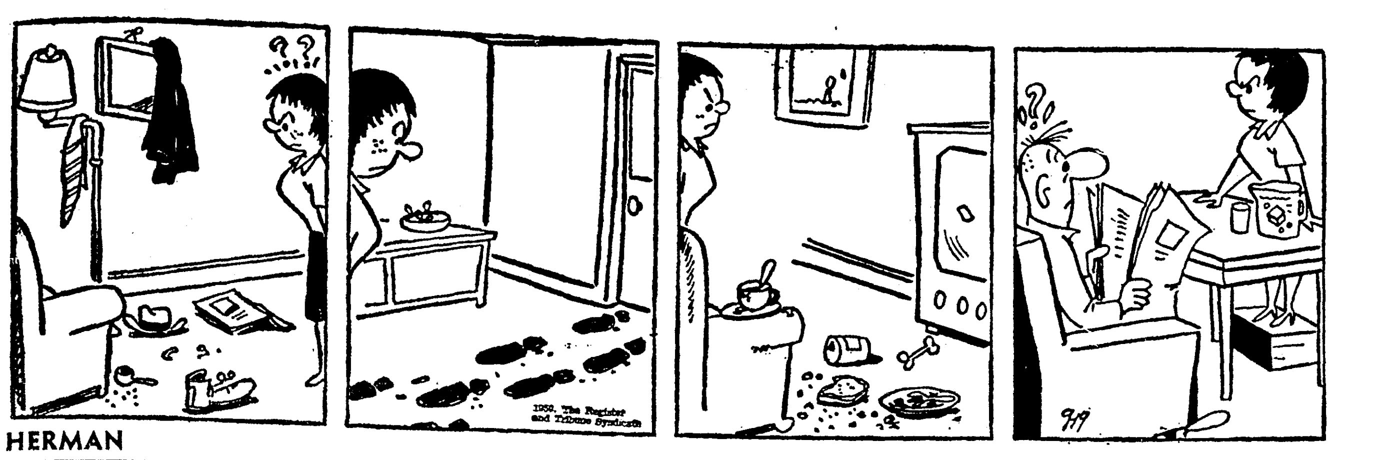

HERMAN

LIL ABNER

MARY WORTH

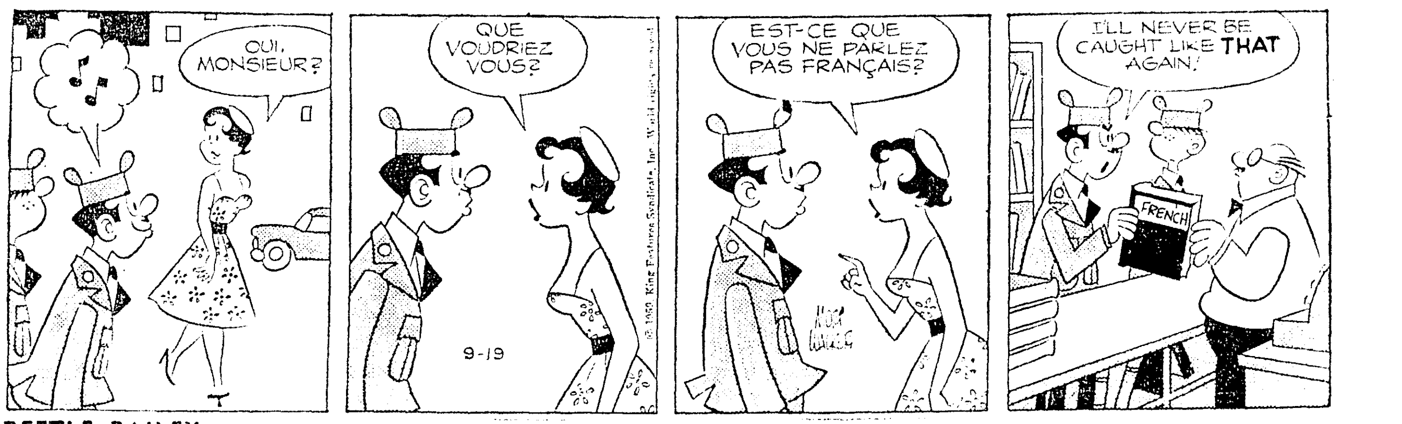

BEETLE BAILEY

ORPHAN ANNIE

SUSIE Q. SMITH

MOON MULLINS

MANDRAKE

Teacher Gets Warning On Flag Action

WASHINGTON (UPI)—The district of Columbia Friday declined to prosecute a 27-year-old school teacher arrested while holding a black skull and cross bones flag at Soviet Premier Nikita S. Khrushchev's parade here Tuesday.

But assistant corporation counsel Clark F. King warned Marvin H. Merry, who teaches at a private school, that he would be prosecuted if he repeated the act when Khrushchev returns here next week.

Police Lt. James Faircloth said at an informal hearing that when he told Merry to put away the flag, the teacher asked: "Under what law?" The policeman said all he could think of at the time was "the law of common decency."

Police later charged Merry with violating a city regulation governing display of outdoor signs. Lawrence Speiser, an attorney for the Civil Liberties Union, said the regulation applies only to advertising signs. He said police violated Merry's freedom of speech.

King told Merry he would give him the benefit of the doubt since police had not told him of the sign regulation.

Merry said his flag had been adopted as a symbol of resistance in Communist satellite countries.

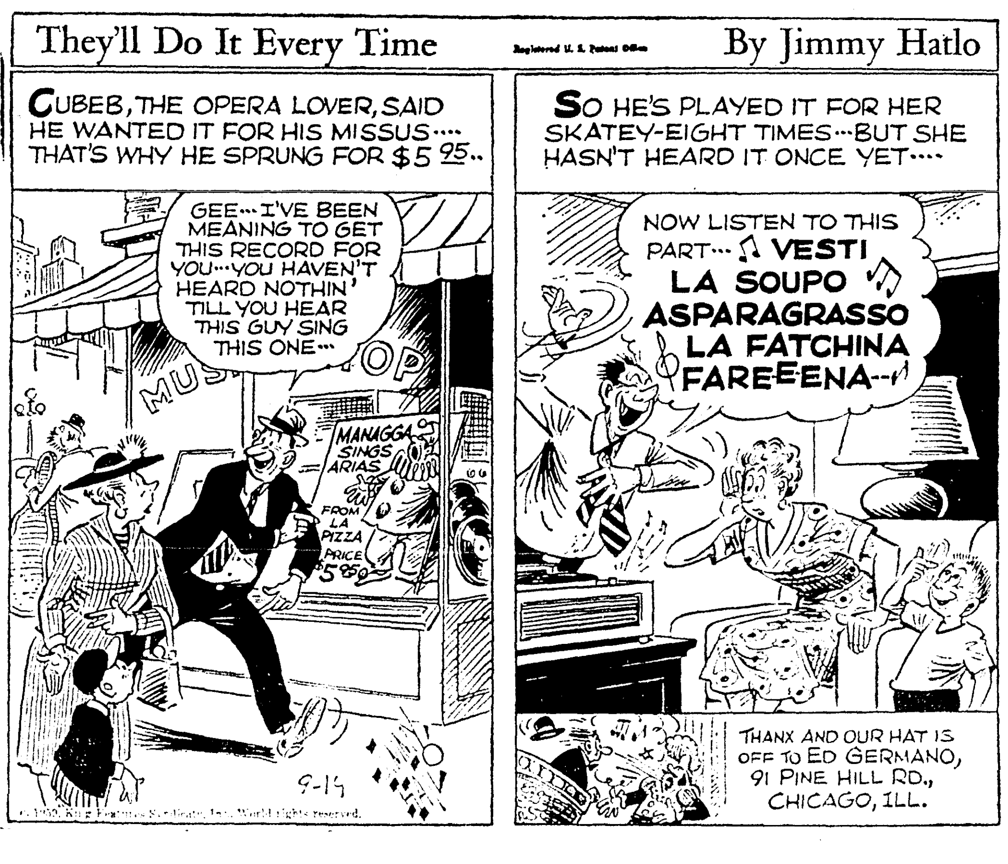

DAILY CROSSWORD

ACROSS
1. The Hope Diamond, for one
6. Percolates
11. Beetle
12. Eagle's nest
13. Immerse again
14. Rasp
15. Broad smile
16. Ship's hospital
17. I am (contracted)
18. King of Bashan
19. Roman money
20. Chief deity (Babyl.)
21. Freshest
24. Mr. Vallee
25. Authorize
27. Chums
29. Small anchors
32. Tiresome existence
33. Female fowl
34. Yes (Ger.)
35. Gold (her.)
36. Bog
37. Baking chamber
39. Kind of bear
41. Outer ——
42. Muse of lyric poetry
43. Malt kilns
44. Rushed
45. Hallowed

DOWN
1. Gibberish
2. Come out into view
3. African ravine
4. The Emerald Isle
5. Lick up
6. Medieval tales
7. Weird (var.)
8. Epoch
9. Showed compassion
10. Fit
16. Presage
19. Viper
20. A town (colloq.)
22. Decorative cord
23. German resort town
24. Mr. Buttons
26. Skin tumor
27. Kind of noun
28. The —— borealis
30. Expels
31. Most rational
33. Roman king of Judaea
36. Doom
37. Gem
38. Flower receptacle
40. Varnish ingredient
41. Weep

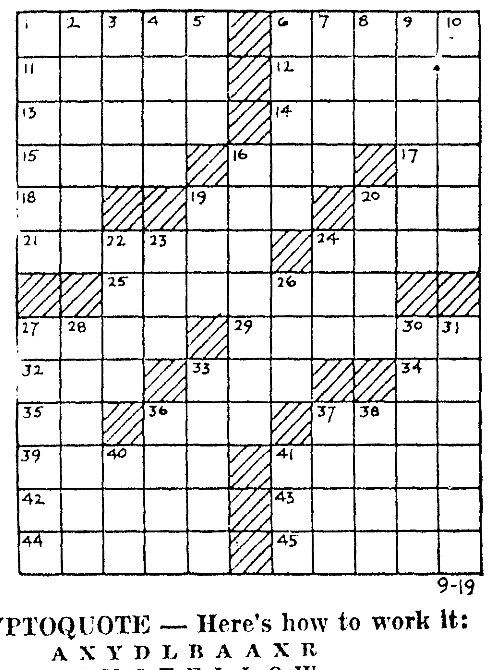

9-19

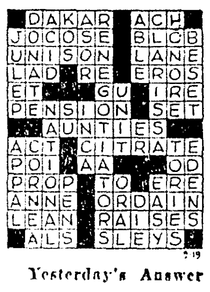

Yesterday's Answer

DAILY CRYPTOQUOTE — Here's how to work it:

A X Y D L B A A X R
is L O N G F E L L O W

One letter simply stands for another. In this sample A is used for the three L's, X for the two O's, etc. Single letters, apostrophes, the length and formation of the words are all hints. each day the code letters are different.

A Cryptogram Quotation

Y E E D S Y D X N H J D F L J N K X N I K L N K ; Y H O Y E E D S Y D X N H J D I K L N K X N F L J N K — G J E X K L K .

Yesterday's Cryptoquote: TAXES ARE WHAT WE PAY FOR CIVILIZED SOCIETY — HOLMES.

(© 1959, [illegible] Syndicate, Inc.)

STAR GAZER

By CLAY R. POLLAN

Your Daily Activity Guide According to the Stars.

To develop message for Sunday, read words corresponding to numbers of your Zodiac birth sign.

Sign	Numbers
ARIES MAR. 22 – APR. 20	1-8-9-10-11-46-62
TAURUS APR. 21 – MAY 21	24-29-37-43-64-74-84-88
GEMINI MAY 22 – JUNE 22	12-21-23-26-31-39-80-86
CANCER JUNE 23 – JULY 23	3-4-5-6-7-13-56
LEO JULY 24 – AUG. 23	30-34-45-53-58-61-85-87
VIRGO AUG. 24 – SEPT. 22	14-20-28-42-70-73-77
LIBRA SEPT. 23 – OCT. 23	41-50-66-71-76-78-82-90
SCORPIO OCT. 24 – NOV. 22	25-38-52-57-59-65-72
SAGITTARIUS NOV. 23 – DEC. 22	19-27-35-47-54-60-83-89
CAPRICORN DEC. 23 – JAN. 20	2-15-22-33-44-51-63
AQUARIUS JAN. 21 – FEB. 19	16-17-36-40-49-55-67
PISCES FEB. 20 – MAR. 21	18-32-48-68-69-75-79-81

1 Let	31 Affection	61 Could
2 Take	32 Popularity	62 Stand
3 You	33 By	63 Now
4 Uncover	34 Moves	64 For
5 Some	35 Listen	65 Surround
6 New	36 Documents	66 News
7 And	37 In	67 Commitments
8 People	38 Laughter	68 Step
9 Know	39 From	69 Out
10 Where	40 Or	70 To
11 You	41 Someone	71 Or
12 Expect	42 Now	72 You
13 Valuable	43 Mood	73 Avert
14 Curtain	44 The	74 Pleasure
15 The	45 And	75 And
16 Don't	46 Definitely	76 Special
17 Sign	47 But	77 Strain
18 Your	48 Pyramids	78 Message
19 Ask	49 Make	79 Have
20 Social	50 Has	80 Someone
21 A	51 Horns	81 Fun
22 Bull	52 And	82 For
23 Show	53 Changes	83 Do
24 You'll	54 Let	84 And
25 Money	55 Definite	85 Cause
26 Of	56 Assets	86 Nice
27 Questions	57 Small	87 Opposition
28 Life	58 That	88 Romance
29 Feel	59 Gifts	89 Talking
30 Avoid	60 Others	90 You

Good — Adverse — Neutral

9/20

Four Sentenced To Angola For Crimes In State

NEW IBERIA, La. (AP)—Four young men charged in a crime wave through four south Louisiana parishes were given sentences of 15 years in Angola here Friday.

The four pleaded guilty last Monday before District Judge S. O. Landry to 11 charges in Iberia Parish, including simple kidnaping, armed robbery and simple battery.

Those sentenced were Leonard Buteau, 19, and Davis Boudreaux, 22, of Jeanerette; Raymond Boudreaux, 19, of Calumet and Johnny Perez, 19, of Adeline.

Judge Landry passed sentence on the armed robbery charge and fixed sentences to run concurrently on other charges.

Ham Operators To Meet Sunday

BATON ROUGE (AP) — More than 200 amateur radio operators from Louisiana, Mississippi, Texas and Arkansas are planning a session here Sunday.

Tom Sistrunk, president of the Baton Rouge Amateur Radio Club, said the hams indicated by radio they would attend the annual event.

Many of the radio fans will arrive in radio-equipped cars, Sistrunk said, guided to the location two miles east of the Florida Street traffic circle by an amateur radio station operating on 3,825 kilocycles.

Probe Opens On Release Of Suspect

NEW ORLEANS (AP) — Local and state officals launched an investigation Friday into release in Jefferson Parish of a man questioned in a robbery who reportedly offered a state trooper a $600 bribe.

The man was identified as Henry C. Salisbury, 42, Biloxi, Miss., with a police record of at least 25 arrests in six states.

Dist. Atty. Frank H. Langridge of Jefferson Parish announced that he had started an investigation into the case.

Also Col. E. P. Roy, supt. of state police, said his office was investigating the statement of a trooper that Salisbury had offered him a $600 bribe.

Roy said Trooper John J. Buccola arrested Salisbury Tuesday in connection with the $1028 holdup of an Airline Highway cocktail lounge.

Buccola reported that Salisbury showed him six $100 bills and said:

"You take this and I'll keep driving."

The trooper refused the money and took Salisbury in for booking in connection with the holdup. Buccola said Salisbury was on parole from the Oklahoma state penitentiary after serving part of a murder sentence.

Salisbury later was reported released without having been charged in the Jefferson Parish jail in connection with the holdup or the bribe incident.

Dist. Atty. Langridge said he would talk with Capt. Cy DeLibirto, chief deputy sheriff of Jefferson Parish, and state police on just how the case was handled.

A spokesman for the sheriff's office also said those who were connected with the case would meet with Sheriff William S. Coci and issue a statement.

Meantime, in Jackson, Miss., the State Probation and Parole Board asked for particulars in the arrest. Salisbury had been living in Mississippi with permission of Oklahoma authorities.

His criminal record dates back to 1932.

Sales Not Affected

CHICAGO (UPI) —Montgomery Ward & Co. sales have not been affected nationally to any significant degree by the steel strike and the fall business outlook is very good if the strike is settled reasonably soon, according to John Barr, chairman of the world's biggest mail order house.

WORD-A-DAY

By BACH

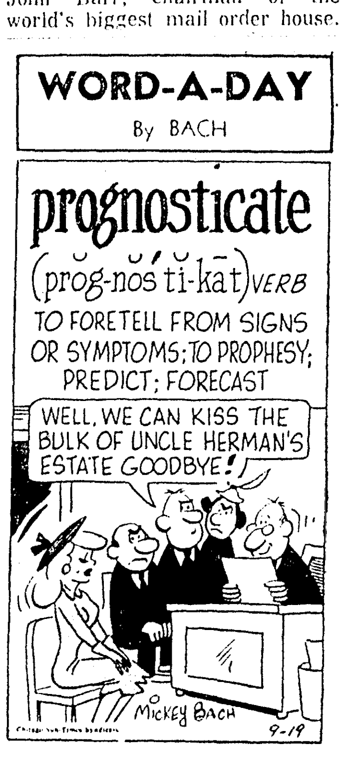

BONANZA

TONIGHT

6:30

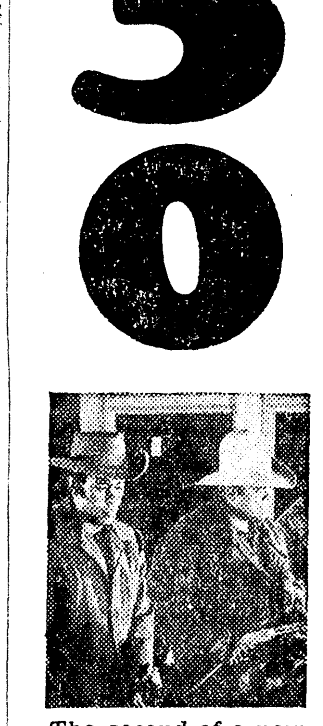

The second of a new action series set against the wild and colorful backdrop of old Nevada. Tonight's special guest star is BARRY SULLIVAN.

IN COLOR

Presented by RCA Victor and Oasis Cigarettes.

NBC **10**

York BW

Central Heating

Now is the time to get ready for cold weather. Enjoy clean, comfortable heating this winter. Call . . .

BALLARD'S

1003 Hudson Lane FA 2-1429

TRAINED FACTORY SERVICE

HERMAN

LIL ABNER

MARY WORTH

BEETLE BAILEY

ORPHAN ANNIE

SUSIE Q. SMITH

MOON MULLINS

MANDRAKE

Teacher Gets Warning On Flag Action

WASHINGTON (UPI)—The district of Columbia Friday declined to prosecute a 27-year-old school teacher arrested while holding a black skull and cross bones flag at Soviet Premier Nikita S. Khrushchev's parade here Tuesday.

But assistant corporation counsel Clark F. King warned Marvin H. Merry, who teaches at a private school, that he would be prosecuted if he repeated the act when Khrushchev returns here next week.

Police Lt. James Faircloth said at an informal hearing that when he told Merry to put away the flag, the teacher asked: "Under what law?" The policeman said all he could think of at the time was "the law of common decency."

Police later charged Merry with violating a city regulation governing display of outdoor signs. Lawrence Speiser, an attorney for the Civil Liberties Union, said the regulation applies only to advertising signs. He said police violated Merry's freedom of speech.

King told Merry he would give him the benefit of the doubt since police had not told him of the sign regulation.

Merry said his flag had been adopted as a symbol of resistance in Communist satellite countries.

DAILY CROSSWORD

ACROSS
1. The Hope Diamond, for one
6. Percolates
11. Beetle
12. Eagle's nest
13. Immerse again
14. Rasp
15. Broad smile
16. Ship's hospital
17. I am (contracted)
18. King of Bashan
19. Roman money
20. Chief deity (Babyl.)
21. Freshest
24. Mr. Vallee
25. Authorize
27. Chums
29. Small anchors
32. Tiresome existence
33. Female fowl
34. Yes (Ger.)
35. Gold (her.)
36. Bog
37. Baking chamber
39. Kind of bear
41. Outer ——
42. Muse of lyric poetry
43. Malt kilns
44. Rushed
45. Hallowed

DOWN
1. Gibberish
2. Come out into view
3. African ravine
4. The Emerald Isle
5. Lick up
6. Medieval tales
7. Weird (var.)
8. Epoch
9. Showed compassion
10. Fit
16. Presage
19. Viper
20. A town (colloq.)
22. Decorative cord
23. German resort town
24. Mr. Buttons
26. Skin tumor
27. Kind of noun
28. The —— borealis
30. Expels
31. Most rational
33. Roman king of Judaea
36. Doom
37. Gem
38. Flower receptacle
40. Varnish ingredient
41. Weep

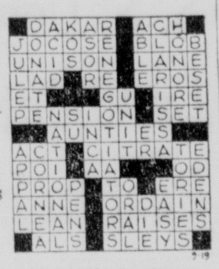

Yesterday's Answer

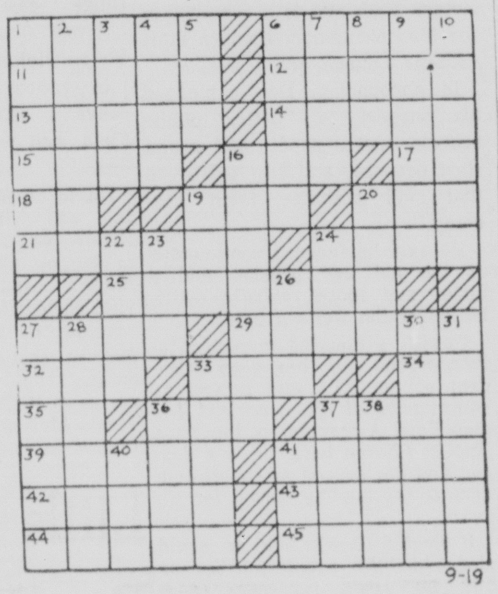

DAILY CRYPTOQUOTE — Here's how to work it:

A X Y D L B A A X R
is L O N G F E L L O W

One letter simply stands for another. In this sample A is used for the three L's, X for the two O's, etc. Single letters, apostrophes, the length and formation of the words are all hints. each day the code letters are different.

A Cryptogram Quotation

Y E E D S Y D X N H J D F L J N K X N I K L N K ; Y H O Y E E D S Y D X N H J D I K L N K X N F L J N K — G J E X K L K .

Yesterday's Cryptoquote: TAXES ARE WHAT WE PAY FOR CIVILIZED SOCIETY — HOLMES.

(© 1959, King Features Syndicate, Inc.)

STAR GAZER
By CLAY R. POLLAN

Your Daily Activity Guide According to the Stars.

To develop message for Sunday, read words corresponding to numbers of your Zodiac birth sign.

ARIES, MAR. 22 – APR. 20: 1-8-9-10-11-46-62

TAURUS, APR. 21 – MAY 21: 24-29-37-43-64-74-84-88

GEMINI, MAY 22 – JUNE 22: 12-21-23-26-31-39-80-86

CANCER, JUNE 23 – JULY 23: 3-4-5-6-7-13-56

LEO, JULY 24 – AUG. 23: 30-34-45-53-58-61-85-87

VIRGO, AUG. 24 – SEPT. 22: 14-20-28-42-70-73-77

1 Let	31 Affection	61 Could
2 Take	32 Popularity	62 Stand
3 You	33 By	63 Now
4 Uncover	34 Moves	64 For
5 Some	35 Listen	65 Surround
6 New	36 Documents	66 News
7 And	37 In	67 Commitments
8 People	38 Laughter	68 Step
9 Know	39 From	69 Out
10 Where	40 Or	70 To
11 You	41 Someone	71 Or
12 Expect	42 Now	72 You
13 Valuable	43 Mood	73 Avert
14 Curtain	44 The	74 Pleasure
15 The	45 And	75 And
16 Don't	46 Definitely	76 Special
17 Sign	47 But	77 Strain
18 Your	48 Pyramids	78 Message
19 Ask	49 Make	79 Have
20 Social	50 Has	80 Someone
21 A	51 Horns	81 Fun
22 Bull	52 And	82 For
23 Show	53 Changes	83 Do
24 You'll	54 Let	84 And
25 Money	55 Definite	85 Cause
26 Of	56 Assets	86 Nice
27 Questions	57 Small	87 Opposition
28 Life	58 That	88 Romance
29 Feel	59 Gifts	89 Talking
30 Avoid	60 Others	90 You

Good Adverse 9/20 Neutral

LIBRA, SEPT. 23 – OCT. 23: 41-50-66-71-76-78-82-90

SCORPIO, OCT. 24 – NOV. 22: 25-38-52-57-59-65-72

SAGITTARIUS, NOV. 23 – DEC. 22: 19-27-35-47-54-60-83-89

CAPRICORN, DEC. 23 – JAN. 20: 2-15-22-33-44-51-63

AQUARIUS, JAN. 21 – FEB. 19: 16-17-36-40-49-55-67

PISCES, FEB. 20 – MAR. 21: 18-32-48-68-69-75-79-81

Four Sentenced To Angola For Crimes In State

NEW IBERIA, La. (AP)—Four young men charged in a crime wave through four south Louisiana parishes were given sentences of 15 years in Angola here Friday.

The four pleaded guilty last Monday before District Judge S. O. Landry to 11 charges in Iberia Parish, including simple kidnaping, armed robbery and simple battery.

Those sentenced were Leonard Buteau, 19, and Davis Boudreaux, 22, of Jeanerette; Raymond Boudreaux, 19, of Calumet and Johnny Perez, 19, of Adeline.

Judge Landry passed sentence on the armed robbery charge and fixed sentences to run concurrently on other charges.

Ham Operators To Meet Sunday

BATON ROUGE (AP) — More than 200 amateur radio operators from Louisiana, Mississippi, Texas and Arkansas are planning a session here Sunday.

Tom Sistrunk, president of the Baton Rouge Amateur Radio Club, said the hams indicated by radio they would attend the annual event.

Many o' the radio fans will arrive in radio-equipped cars, Sistrunk said, guided to the location two miles east of the Florida Street traffic circle by an amateur radio station operating on 3,825 kilocycles.

Probe Opens On Release Of Suspect

NEW ORLEANS (AP) — Local and state officals launched an investigation Friday into release in Jefferson Parish of a man questioned in a robbery who reportedly offered a state trooper a $600 bribe.

The man was identified as Henry C. Salisbury, 42, Biloxi, Miss., with a police record of at least 25 arrests in six states.

Dist. Atty. Frank H. Langridge of Jefferson Parish announced that he had started an investigation into the case.

Also Col. E. P. Roy, supt. of state police, said his office was investigating the statement of a trooper that Salisbury had offered him a $600 bribe.

Roy said Trooper John J. Buccola arrested Salisbury Tuesday in connection with the $1028 holdup of an Airline Highway cocktail lounge.

Buccola reported that Salisbury showed him six $100 bills and said:

"You take this and I'll keep driving."

The trooper refused the money and took Salisbury in for booking in connection with the holdup. Buccola said Salisbury was on parole from the Oklahoma state penitentiary after serving part of a murder sentence.

Salisbury later was reported released without having been charged in the Jefferson Parish jail in connection with the holdup or the bribe incident.

Dist. Atty. Langridge said he would talk with Capt. Cy DeLibirto, chief deputy sheriff of Jefferson Parish, and state police on just how the case was handled.

A spokesman for the sheriff's office also said those who were connected with the case would meet with Sheriff William S. Coci and issue a statement.

Meantime, in Jackson, Miss., the State Probation and Parole Board asked for particulars in the arrest. Salisbury had been living in Mississippi with permission of Oklahoma authorities.

His criminal record dates back to 1932.

Sales Not Affected

CHICAGO (UPI) —Montgomery Ward & Co. sales have not been affected nationally to any significant degree by the steel strike and the fall business outlook is very good if the strike is settled reasonably soon, according to John Barr, chairman of the world's biggest mail order house.

WORD-A-DAY
By BACH

prognosticate
(prog-nos'ti-kat) VERB
TO FORETELL FROM SIGNS OR SYMPTOMS; TO PROPHESY; PREDICT; FORECAST

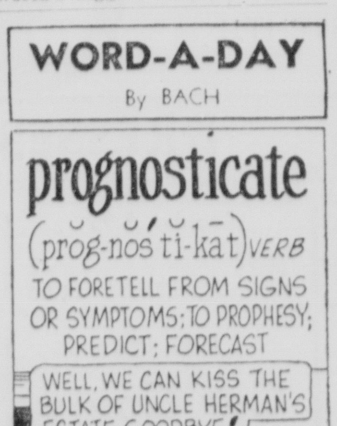

York BW
Central Heating
Now is the time to get ready for cold weather. Enjoy clean, comfortable heating this winter. Call . . .
BALLARD'S
1003 Hudson Lane FA 2-1429
TRAINED FACTORY SERVICE

BONANZA
TONIGHT
6:30

The second of a new action series set against the wild and colorful backdrop of old Nevada. Tonight's special guest star is BARRY SULLIVAN.
IN COLOR
Presented by RCA Victor and Oasis Cigarettes.
NBC 10

IN STEEL STRIKE

Mitchell Against Injunction Use

SAN FRANCISCO (UPI)—U.S. Secretary of Labor James P. Mitchell, an unpopular man with the AFL-CIO, told the movement's national convention Friday he did not favor use of an injunction in the nationwide steel strike.

He said he believed however that if the strike continued for another month or so the government would have to act under the Taft-Hartley law.

". . . If the national health and safety is affected, and it is very likely to be as greater shortages of steel develop, and greater unemployment is caused as result of those shortages, I would think that the administration would have no alternative but to invoke the law which has been put on the books by congress for that purpose," he said. "And I would so recommend."

The statement brought boos from the audience. Mitchell also was booed when he mentioned the name of President Eisenhower. He was greeted by silence when he entered the hall.

The delegates were angry with Mitchell because of his support for the Landrum - Griffin bill, which they believe to be an anti-labor weapon.

Mitchell took the opportunity to advise the union men that under the Landrum - Griffin law they must remove ex-convicts and ex-Communists from union offices.

He said he had made "a special point" of sending a telegram earlier Friday to Teamster boss James Hoffa telling him to rid his union of such persons.

Mitchell told Hoffa, "you will advise me within 10 days" what steps are being taken to comply with the law.

Immediately after his speech the convention passed a resolution asking Eisenhower not to invoke the Taft-Hartley law.

The convention urged Eisenhower to call a white house meeting of both factions to bring about a settlement in the steel strike. Eisenhower was asked to set up a fact-finding board to make recommendations. The President already has said he would be willing to do this if management made the same request.

The delegates voted unanimously to give united support to the steel strikers and set as a goal contributions of a hour's pay a month for each of 12,641,000 members.

It was estimated that the contributions, unprecedented on that scale, could raise 30 million dollars a month. Contributions would be voluntary.

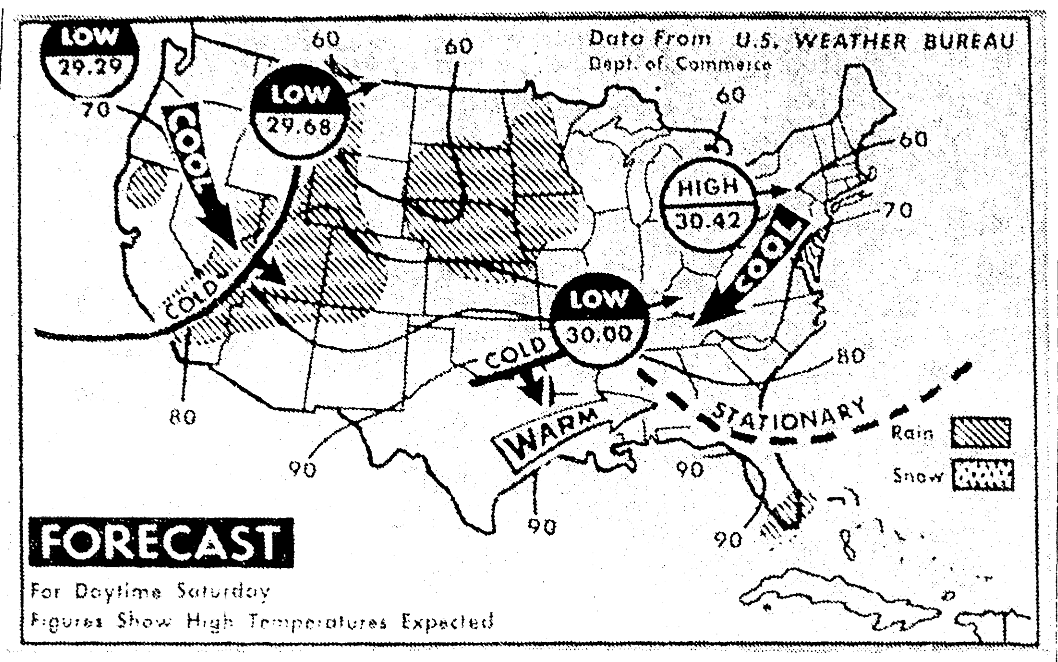

Weather Bureau Forecast

Rain and showers are due Saturday for sections of upper Mississippi Valley, central Plains, northern and southern Rockies and eastern Great Basin area. Scattered shower activity is expected over southern Florida. Fair, cool weather will be the rule in the Northeast; fair to variably cloudy weather over rest of the nation. (AP Wirephoto Map)

Wilson Asks Re-Election In Morehouse

BASTROP (Special) — State Representative Woodrow Wilson has announced that he will be a candidate for re-election to the House in the Dec. 5 Democratic primary.

Wilson's statement follows.

"I wish to take this opportunity to announce my candidacy for re-election as State Representative from Morehouse Parish.

"I was born and reared in Morehouse Parish and have lived here all my life with the exception of 34 months spent in the United States Navy during World War II, and time spent in Louisiana State University before and after military service.

MARRIED

"I am married and have four children. I have practiced law in Morehouse Parish for the past 10 years and have served as State Representative from Morehouse Parish for six years, having been first elected to fill an unexpired term in 1953 and having been re-elected in 1956.

"I sincerely appreciate the opportunity of having served as your State Representative since 1953. I have endeavored to represent the people of Morehouse Parish in a fair and impartial manner and if reelected I will continue to consider each item of legislation on its merit and continue to work for improvement of our Parish and State.

"I am unalterably opposed to any change in our segregated school system.

"I do not represent any special groups or individuals in the Legislature other than the people of Morehouse Parish and I am an independent candidate.

"My office is centrally located and I am available at all times to consult and discuss legislative matters.

"The many pressing problems of this State make it necessary that the people elect a qualified individual to represent them in Legislature. My legal training and experience in the State Legislature best qualifies me to represent the people of Morehouse Parish and to cope with the many modern-day legislative problems which come up in each session of the Legislature.

"I earnestly solicit your vote and support for re-election to the House of Representatives from Morehouse Parish."

IN CALDWELL

Program Is Set For Art Festival

COLUMBIA (Special) — The Caldwell Art Festival promises to be "one of the best," according to Mrs. O. N. Reynolds and Miss Willie Mae Seab, co-chairmen of the event to be held at the Community Center here beginning at 9 a.m., Oct. 17.

The program will begin with an outdoor concert of the Columbia High School band and will be followed by a demonstration and lecture by Arthur C. Morgan, Shreveport sculptor. Morgan will use a model and will demonstrate clay modeling.

The afternoon program will feature a concert by the Monroe Youth Symphony under the direction of Eloy Fominaya.

Warren Ç. Ogden, editor of the Dixie Roto Sunday magazine of the New Orleans Times Picayune speak during the afternoon.

A program of Louisiana folk music will be presented by Mrs. Norman J. Coon of Monroe.

The afternoon program will be concluded with a style show and tea.

The outdoor art show is one of the festival's outstanding attractions and is open to all artists in the area. The event is sponsored by the Caldwell Parish library.

City Is Warned On Bus Seating Segregation Law

LAKE CHARLES, La. (AP) — The Lake Charles City Council has until Oct. 5 to find a precedence on segregated seating on buses not overruled by the U.S. Supreme Court or a city ordinance will be declared unconstitutional.

Federal Judge Edwin F. Hunter said Friday he would grant the city's attorneys "all the delays and considerations due them" before handing down a decision.

Contested is a city ordinance requiring separate but equal accommodations for whites and Negroes on buses operated by the Lake Charles Transit Co.

City Court

MONROE

The following cases were disposed of in Monroe City Court yesterday with Judge W. M. Harper presiding:

Robert Swan, charged with illegal use of weapon, was fined $350 or seven months.

Bruner L. Allen, charged with speeding, forfeited $12.50 bond.

Marlene Abraham, charged with speeding, forfeited $5 bond.

Cecil Hill, charged with reckless driving was fined $400 and cost of court.

WEST MONROE

Louis Thomas was fined $150 or 30 days on a theft charge in city court yesterday by Judge Jasper Jones.

Charged with speeding, Maurice J. Laird was assessed $35. Herman H. Williams and John E. Sturgeon each forfeited $20.50 on speeding counts, and Joe Battaglia forfeited $25.50 for the same violation.

Kidnapper Sentenced To 30 Years

HAMBURG, Ark. (Special) — Kenneth Wayne Ellis was sentenced to 30 years in the state penitentiary yesterday following a plea of guilty to the July 16 kidnapping of Mrs. Ira Riley Jr.

He was also sentenced to 10 year on an armed robbery charge. The two sentences will be served concurrently.

Selection of a jury was scheduled for yesterday, but after the jury had been sworn the court- appointed attorney for the 28-year-old Louisiana man entered a plea of guilty to both charges.

The attorneys for the people and for the defense conferred with Judge G. B. Colvin in his chambers and arrived at an agreement. Sentence was passed immediately after the return to the court room.

Defense attorney was T. L. Cashio of Eudora and James A. Linder was the prosecutor.

The two sentences will b. served concurrently.

Ellis was charged with kidnapping Mrs. Riley from her rural home in the Promised Land community near here and holding her for several hours. She was released by Ellis unharmed He was captured by her younger brother Norman Higginbotham after she was freed.

Ellis had been under observation in a state hospital in Little Rock for five weeks prior to the time the trial was supposed to commence to determine whether or not he was sane.

Paralytic Polio Cases In Nation Continue Drop

WASHINGTON (UPI) — New cases of paralytic polio dropped last week for the second week in succession, the Public Health Service reported Thursday.

There were 273 cases during the week, compared to 291 the week before. Before the week ended Sept. 5, the number of paralytic cases had increased every week since May 23.

There have been 3,084 new cases of paralytic polio so far this year, compared to 1,397 during the same period last year.

The Public Health Service reported that 841,920 doses of Salk vaccine were released during the week ended Sept. 12. During the same period, manufacturers shipped 920,643 to communities in the United States and exported 233,411 doses.

It said new cases reported last week were widely scattered, and most areas registered slight decreases.

S. S. Dewitt Candidate For Post In House

NEWELLTON (Special) — S. S. Dewitt of Newellton is a candidate for state representative from Tensas Parish.

Running an independent candidate, Dewitt is in the farming and cattle business.

He is secretary of the Newellton Rotary Club and is a member of the Masonic Lodge, Eastern Star, Citizens Council and P.T.A.

In announcing, Dewitt pledged his support to "better public schools, better roads, and sound state economy and any legislation that will stabilize farm economy."

He said he favored continuance of the old age pension and a farier and more realistic distribution of the welfare funds.

Dewitt, a married man and father of one girl, has been president of the PTA and served as commander of the American Legion Post. A member of the First Baptist Church here, he is a deacon and has served as superintendent of the Sunday school for six years.

If elected, Dewitt said he would pledge to the people of Tensas that he would represent them fairly, honestly and impartially and would regard public office as a sacred trust, not to be used for selfish or partisan purposes.

A graduate of Sicily Island High School, Dewitt attended LSU and is a veteran of World War II.

W. Monroe Givers Get Office Space

Office space has been secured for the West Monroe United Givers campaign, it was announced yesterday.

The office has been opened at 113 Cotton Street and was donated by H. D. Touchstone, according to James W. Moore, campaign chairman for 1959. A. T. "Buddy" Harrelson is chairman for the West Monroe drive.

Four Locations Are Recorded In Monroe District

Operators in the 14 - parish Monroe District yesterday filed four new well locations with the office of Duncan S. Cook, head of the area branch of the Louisiana Department of Conservation.

In the Tullos Urania Field of LaSalle parish J. V. S. Oil Company's Mrs. Alonzo Doughty No. 3 will be drilled to 1,600 feet in section 36, township 10 north, range 1 east.

A new Grant parish location is W. L. Holmes' Oliver Keen No. 1 in section 16, township 9 north, range 1 east. This Georgetown Field well will go down to 1,600 feet.

David Crow and Petroleum, Inc. will drill their R. S. Wilds Estate No. 2 down to 5,400 feet in section 17, township 7 north, range 7 east in Concordia's Wildsville Field.

Slated to be drilled to 9,350 feet in section 18, township 10 north, range 12 east of Tensas parish is Phillips Petroleum Company's McDonald "D" No. 2. This well is in Locust Ridge Field.

Little Rock Bomber Gets Prison, Fine

LITTLE ROCK, Ark. (UPI) — Two Negro girls and a Negro boy started classes at the already-integrated Central High School Friday, but a planned walkout by white students failed.

A short while later, one of five men accused of three Labor Day explosions drew a five-year prison sentence and $500 fine. Dates for trial of the remaining four were set, the first Oct. 26.

Sandra Johnson, Sybil Jordan and James Henderson were admitted to Central, scene of anti-integration riots in 1957, after they protested assignment to the city's all-Negro Horace Mann High School.

Their entrance Friday was marked by shouts of "here they come" but there was no violence.

Jefferson Thomas entered school when classes started Aug. 12 and Carlotta Walls joined him later. Both were among the nine who integrated Central in 1957.

Many of the white students wore black Friday. Several before classes started talked of a mass walkout.

But only six girls remained out when classes started.

J. D. Sims, 33, a truck driver, pleaded guilty in Pulaski County Circuit Court to a charge he was involved in the dynamiting of the Little Rock school board building Labor Day.

Judge William J. Kirby offered to appoint a lawyer for him, and warned he would have no choice but to impose the maximum sentence if Sims admitted the crime. But Sims repeated he wanted to plead guilty, so Kirby gave him the maximum sentence of five years in prison and $500 fine.

Police Blotter

CHARGED

Monroe police Thursday night charged two local men, one the owner of Steve's Lounge, following an investigation, Chief James C. Kelly Jr. said yesterday. The charges grew out of a report that a juvenile was in the lounge.

Steve Matthews, 47, 115 Kansas Street, posted a bond on a charge of alowing a juvenile to visit or loiter in a bar.

Also charged was R. D. May, 42, 2712 South Grand Street, charged with contributing to the delinquency of a juvenile. The juvenile was reported to be 15 years old.

FIRE CALL

Firemen were called out when an air conditioner shorted out and caught fire at the Joe Joseph residence, 601 North McGuire yesterday afternoon. The only damage was to the air conditioner. Engine 105 answered the alarm.

Grad Students At LSU May Get Grants

BATON ROUGE (Special) — Louisiana State University is one of 150 institutions included in two National Science Foundation fellowship programs to aid the "progress of science."

About 1,000 Cooperative Graduate Fellowships in science will be awarded during the 1960-61 academic year, and about 550 Summer Fellowships will be awarded to graduate teaching assistants in the summer of 1960. LSU and Tulane were the two Louisiana institutions selected for the program.

The objective of the summer program is to support top graduate teaching assistants in order to allow them to devote full time to their own scientific studies or research during the summer months. Recipients will receive stipends of $50 to $75 a week plus tuition and fees while studying.

RECIPIENTS

Recipients of the Cooperative Graduate Fellowships will receive annual stipends of $2,200 plus tuition, and may also receive additional aid from the participating institutions. The fellowships may be held on either a 9 or 12 months basis.

Fields of study include the mathematical, physical, medical, biological and engineering sciences, including anthropology, psychology and certain social sciences. The program emphasizes cooperation with participating institutions to find and support graduate students of high ability.

LSU may receive 16 graduate students under the cooperative fellowship program and 9 under the summer program. Dean George H. Mickey of the LSU Graduate School stated that the University is "honored" to be named one of the participating institutions in the programs.

The cooperative felowships are "one of the most beneficial programs sponsored by the NSF," Dean Mickey added, because "it permits qualified institutions over the nation to obtain the best qualified graduate students."

Formerly, he explained, recipients usually chose six or eight of the oldest and most popular institutions. Now, however, quotas prevent over-crowding some of the more famous schools and distribute top graduate students to a greater number of qualified institutions.

Summer fellowships are "extremely valuable," Dean Mickey said, because they "not only speed up the training of graduate students, but enable some to continue their advanced work when they would be unable to continue on their own."

Improvement Program Is Outlined Here

Monroe's improvement program—consisting of street, sewer and drainage work— is progressing on schedule, Mayor W. L. (Jack) Howard said yesterday.

The city, assisted in some areas by property owners, has improvement projects underway on streets, its main outfall sewerage line and drainage.

Howard said work was underway on the resurfacing of Riverside Drive and Forsythe Avenue.

At the same time, work orders have been issued for the resurfacing of Lee Avenue, Gordon Avenue, Grammont, Park Avenue and Marie Place.

RELINING

H. W. McSherry, commissioner of finance and utilities, pointed to the relining of the city's main outfall sewerage line on the southside as a "new type undertaking."

McSherry explained that the sewerage line was being revamped with steel, a new type construction project.

On drainage, conferences with railroad officials are expected within the next several days as the city seeks permission to run drainage tunnels beneath railroad tracks.

Howard said the tunnels beneath the tracks would come on the southside of town. Work on northside drainage is underway, he said

Ruston Men On Forestry Board

RUSTON (Special) — L. P. Blackwell, H. D. Buckhalter and A. T. Hunt Jr. of Ruston have been elected to the Louisiana Forestry Association Board of Directors, it was announced yesterday by Leon Walker of Taylor, president of the group.

The term of office for the new board began at the annual meeting held in Alexandria.

Better Meals Build Better Families

ARE YOU LOYAL TO BRANDS?

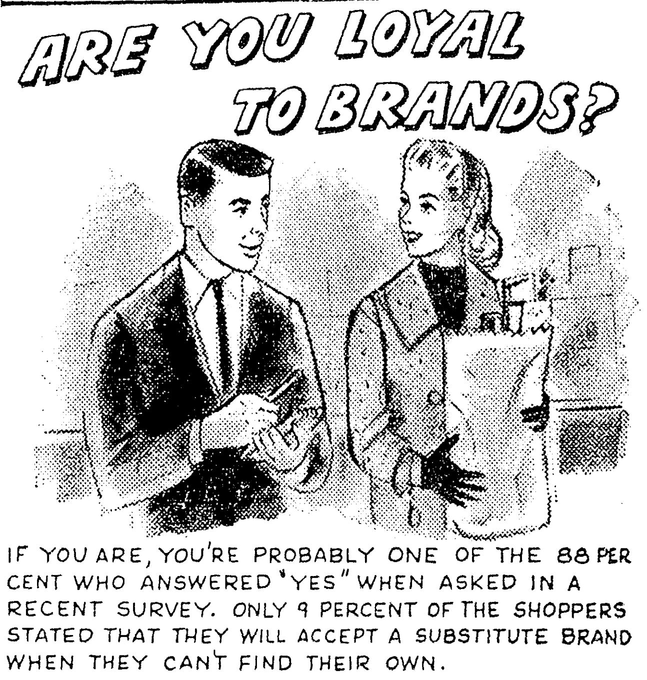

IF YOU ARE, YOU'RE PROBABLY ONE OF THE 88 PER CENT WHO ANSWERED "YES" WHEN ASKED IN A RECENT SURVEY. ONLY 9 PERCENT OF THE SHOPPERS STATED THAT THEY WILL ACCEPT A SUBSTITUTE BRAND WHEN THEY CAN'T FIND THEIR OWN.

SEVENTY-FIVE PER CENT OF THE WOMEN FOOD SHOPPERS CHECK THE NEWSPAPER FOOD PAGES BEFORE THEY DO THEIR WEEKLY ORDERING. CHECK THE FOOD ADS IN TODAY'S PAPER FOR YOUR BEST VALUES!

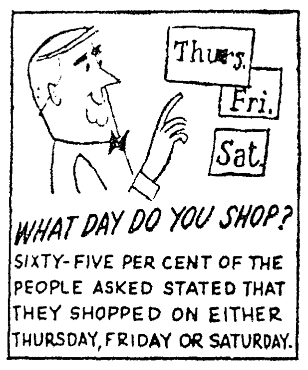

WHAT DAY DO YOU SHOP?

SIXTY-FIVE PER CENT OF THE PEOPLE ASKED STATED THAT THEY SHOPPED ON EITHER THURSDAY, FRIDAY OR SATURDAY.

Monroe News-Star & World

"Serving the 15 Parishes of Northeast Louisiana"

ON PARADE IN THE PARADE OF HOMES

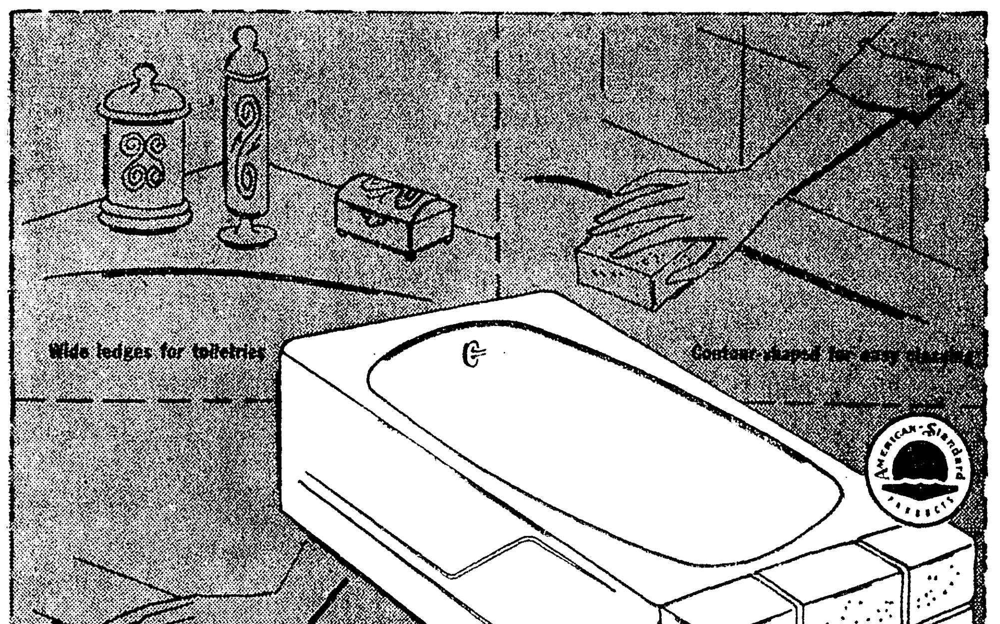

NEW CONTOUR BATHTUB

featured in the Parade Homes built by J. S. James Construction Co. (Home located at 1609 Roselawn) and Monroe Custom Builders (Home located in Town & Country Subdivision).

AMERICAN STANDARD BRINGS YOU ALL THESE EXTRA FEATURES

MORE ROOM where you need it for bathing and showering.

HANDY LEDGE at either end has plenty of space for bottles, soap, washcloths or toys.

WIDE CORNER SEATS let you sit while bathing the children, washing feet or cleaning the bathtub.

CONTOUR SHAPE brings the back of the tub within easy reach for no-stretch cleaning.

LIFETIME CAST IRON construction with thick coating of enamel in six decorator colors and white.

Weaks Supply Company, Ltd.

Monroe and Shreveport, Louisiana — Natchez, Mississippi

"Oldest wholesale plumbing distributor in Northeast Louisiana . . . Serving this area for over a half century"

PRICES SLASHED

TERRIFIC VALUES

SATURDAY ONLY!

SAVE UP TO 50%...

WE'RE OVERSTOCKED... COME AND GET IT!!

Sale!

DRESSES DRESSES DRESSES

WOW, WHAT A BUY. All summer dresses, regardless of cost, out they go.

Regular 5.98	Regular 8.95	Regular 16.95
3.98 — 2 FOR 7.00	5.98 — 2 FOR 11.00	$6.98

ONE GROUP	ONE LOT	100% VIRGIN WOOL
COATS	Car Coats	SUITS
Famous Name Brands	Reg. 6.98 to 10.98	Val. to 29.95
Val. to 35.00 $17.98	$5.98	$14.98

TABLE SALE 88¢
HALF SLIPS
SHORTY GOWNS
BLOUSES
BABY DOLL P.J.'s

Back-to-School Dresses
IN PLAIDS AND SOLIDS
3.98 ...... 2 for 7.00
5.98 ...... 2 for 11.00

OUT THEY GO
ONE LOT SLEEVELESS SUMMER DRESSES........ 1.49

SUITS—SPECIAL
VAL. TO 29.98.................... $14.98

ROXYANA
ACROSS STREET FROM PARAMOUNT
322 DESIARD
PHONE 2-3291

IN STEEL STRIKE

Mitchell Against Injunction Use

SAN FRANCISCO (UPI)—U.S. Secretary of Labor James P. Mitchell, an unpopular man with the AFL-CIO, told the movement's national convention Friday he did not favor use of an injunction in the nationwide steel strike.

He said he believed however that if the strike continued for another month or so the government would have to act under the Taft-Hartley law.

" . . . If the national health and safety is affected, and it is very likely to be as greater shortages of steel develop, and greater unemployment is caused as result of those shortages, I would think that the administration would have no alternative but to invoke the law which has been put on the books by congress for that purpose," he said. "And I would so recommend."

The statement brought boos from the audience. Mitchell also was booed when he mentioned the name of President Eisenhower. He was greeted by silence when he entered the hall.

The delegates were angry with Mitchell because of his support for the Landrum - Griffin bill, which they believe to be an anti-labor weapon.

Mitchell took the opportunity to advise the union men that under the Landrum - Griffin law they must remove ex-convicts and ex-Communists from union offices.

He said he had made "a special point" of sending a telegram earlier Friday to Teamster boss James Hoffa telling him to rid his union of such persons.

Mitchell told Hoffa, "you will advise me within 10 days" what steps are being taken to comply with the law.

Immediately after his speech the convention passed a resolution asking Eisenhower not to invoke the Taft-Hartley law.

The convention urged Eisenhower to call a white house meeting of both factions to bring about a settlement in the steel strike. Eisenhower was asked to set up a fact-finding board to make recommendations. The President already has said he would be willing to do this if management made the same request.

The delegates voted unanimously to give united support to the steel strikers and set as a goal contributions of a hour's pay a month for each of 12,641,000 members.

It was estimated that the contributions, unprecedented on that scale, could raise 30 million dollars a month. Contributions would be voluntary.

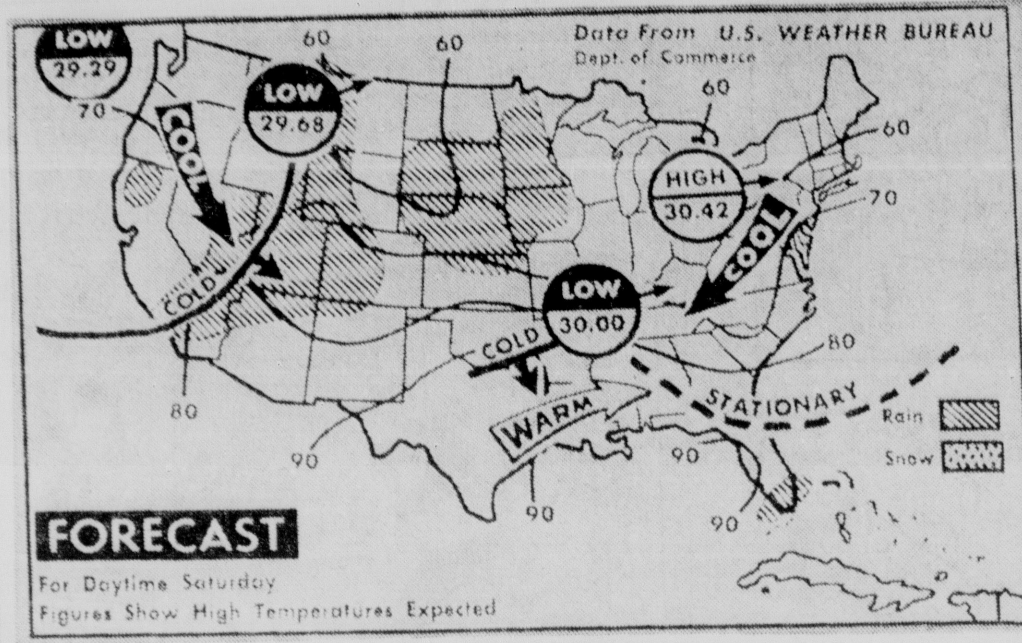

Weather Bureau Forecast

Rain and showers are due Saturday for sections of upper Mississippi Valley, central Plains, northern and southern Rockies and eastern Great Basin area. Scattered shower activity is expected over southern Florida. Fair, cool weather will be the rule in the Northeast; fair to variably cloudy weather over rest of the nation. (AP Wirephoto Map)

Wilson Asks Re-Election In Morehouse

BASTROP (Special) — State Representative Woodrow Wilson has announced that he will be a candidate for re-election to the House in the Dec. 5 Democratic primary.

Wilson's statement follows.

"I wish to take this opportunity to announce my candidacy for re-election as State Representative from Morehouse Parish.

"I was born and reared in Morehouse Parish and have lived here all my life with the exception of 34 months spent in the United States Navy during World War II, and time spent in Louisiana State University before and after military service.

MARRIED

"I am married and have four children. I have practiced law in Morehouse Parish for the past 10 years and have served as State Representative from Morehouse Parish for six years, having been first elected to fill an unexpired term in 1953 and having been re-elected in 1956.

"I sincerely appreciate the opportunity of having served as your State Representative since 1953. I have endeavored to represent the people of Morehouse Parish in a fair and impartial manner and if reelected I will continue to consider each item of legislation on its merit and continue to work for improvement of our Parish and State.

"I am unalterably opposed to any change in our segregated school system.

"I do not represent any special groups or individuals in the Legislature other than the people of Morehouse Parish and I am an independent candidate.

"My office is centrally located and I am available at all times to consult and discuss legislative matters.

"The many pressing problems of this State make it necessary that the people elect a qualified individual to represent them in Legislature. My legal training and experience in the State Legislature best qualifies me to represent the people of Morehouse Parish and to cope with the many modern-day legislative problems which come up in each session of the Legislature.

"I earnestly solicit your vote and support for re-election to the House of Representatives from Morehouse Parish."

IN CALDWELL

Program Is Set For Art Festival

COLUMBIA (Special) — The Caldwell Art Festival promises to be "one of the best," according to Mrs. O. N. Reynolds and Miss Willie Mae Seab, co-chairmen of the event to be held at the Community Center here beginning at 9 a.m., Oct. 17.

The program will begin with an outdoor concert of the Columbia High School band and will be followed by a demonstration and lecture by Arthur C. Morgan, Shreveport sculptor. Morgan will use a model and will demonstrate clay modeling.

The afternoon program will feature a concert by the Monroe Youth Symphony under the direction of Eloy Fominaya.

Warren C. Ogden, editor of the Dixie Roto Sunday magazine of the New Orleans Times Picayune speak during the afternoon.

A program of Louisiana folk music will be presented by Mrs. Norman J. Coon of Monroe.

The afternoon program will be concluded with a style show and tea.

The outdoor art show is one of the festival's outstanding attractions and is open to all artists in the area. The event is sponsored by the Caldwell Parish library.

City Is Warned On Bus Seating Segregation Law

LAKE CHARLES, La. (AP) — The Lake Charles City Council has until Oct. 5 to find a precedence on segregated seating on buses not overruled by the U.S. Supreme Court or a city ordinance will be declared unconstitutional.

Federal Judge Edwin F. Hunter said Friday he would grant the city's attorneys "all the delays and considerations due them" before handing down a decision.

Contested is a city ordinance requiring separate but equal accommodations for whites and Negroes on buses operated by the Lake Charles Transit Co.

City Court

MONROE

The following cases were disposed of in Monroe City Court yesterday with Judge W. M. Harper presiding:

Robert Swan, charged with illegal use of weapon, was fined $350 or seven months.

Bruner L. Allen, charged with speeding, forfeited $12.50 bond.

Marlene Abraham, charged with speeding, forfeited $5 bond.

Cecil Hill, charged with reckless driving was fined $400 and cost of court.

WEST MONROE

Louis Thomas was fined $150 or 30 days on a theft charge in city court yesterday by Judge Jasper Jones.

Charged with speeding, Maurice J. Laird was assessed $35. Herman H. Williams and John E. Sturgeon each forfeited $20.50 on speeding counts, and Joe Battaglia forfeited $25.50 for the same violation.

Kidnapper Sentenced To 30 Years

HAMBURG, Ark. (Special) — Kenneth Wayne Ellis was sentenced to 30 years in the state penitentiary yesterday following a plea of guilty to the July 16 kidnapping of Mrs. Ira Riley Jr.

He was also sentenced to 10 year on an armed robbery charge. The two sentences will be served concurrently.

Selection of a jury was scheduled for yesterday, but after the jury had been sworn the court- appointed attorney for the 28-year-old Louisiana man entered a plea of guilty to both charges.

The attorneys for the people and for the defense conferred with Judge G. B. Colvin in his chambers and arrived at an agreement. Sentence was passed immediately after the return to the court room.

Defense attorney was T. L. Cashio of Eudora and James A. Linder was the prosecutor.

The two sentences will be served concurrently.

Ellis was charged with kidnapping Mrs. Riley from her rural home in the Promised Land community near here and holding her for several hours. She was released by Ellis unharmed. He was captured by her younger brother Norman Higginbotham after she was freed.

Ellis had been under observation in a state hospital in Little Rock for five weeks prior to the time the trial was supposed to commence to determine whether or not he was sane.

Paralytic Polio Cases In Nation Continue Drop

WASHINGTON (UPI) — New cases of paralytic polio dropped last week for the second week in succession, the Public Health Service reported Thursday.

There were 273 cases during the week, compared to 291 the week before. Before the week ended Sept. 5, the number of paralytic cases had increased every week since May 23.

There have been 3,084 new cases of paralytic polio so far this year, compared to 1,397 during the same period last year.

The Public Health Service reported that 841,920 doses of Salk vaccine were released during the week ended Sept. 12. During the same period, manufacturers shipped 920,643 to communities in the United States and exported 233,411 doses.

It said new cases reported last week were widely scattered, and most areas registered slight decreases.

S. S. Dewitt Candidate For Post In House

NEWELLTON (Special) — S. S. Dewitt of Newellton is a candidate for state representative from Tensas Parish.

Running an independent candidate, Dewitt is in the farming and cattle business.

He is secretary of the Newellton Rotary Club and is a member of the Masonic Lodge, Eastern Star, Citizens Council and P.T.A.

In announcing, Dewitt pledged his support to "better public schools, better roads, and sound state economy and any legislation that will stabilize farm economy."

He said he favored continuance of the old age pension and a farier and more realistic distribution of the welfare funds.

Dewitt, a married man and father of one girl, has been president of the PTA and served as commander of the American Legion Post. A member of the First Baptist Church here, he is a deacon and has served as superintendent of the Sunday school for six years.

If elected, Dewitt said he would pledge to the people of Tensas that he would represent them fairly, honestly and impartially and would regard public office as a sacred trust, not to be used for selfish or partisan purposes.

A graduate of Sicily Island High School, Dewitt attended LSU and is a veteran of World War II.

W. Monroe Givers Get Office Space

Office space has been secured for the West Monroe United Givers campaign, it was announced yesterday.

The office has been opened at 113 Cotton Street and was donated by H. D. Touchstone, according to James W. Moore, campaign chairman for 1959. A. T. "Buddy" Harrelson is chairman for the West Monroe drive.

Four Locations Are Recorded In Monroe District

Operators in the 14 - parish Monroe District yesterday filed four new well locations with the office of Duncan S. Cook, head of the area branch of the Louisiana Department of Conservation.

In the Tullos Urania Field of LaSalle parish J. V. S. Oil Company's Mrs. Alonzo Doughty No. 3 will be drilled to 1,600 feet in section 36, township 10 north, range 1 east.

A new Grant parish location is W. L. Holmes' Oliver Keen No. 1 in section 16, township 9 north, range 1 east. This Georgetown Field well will go down to 1,600 feet.

David Crow and Petroleum, Inc. will drill their R. S. Wilds Estate No. 2 down to 5,400 feet in section 17, township 7 north, range 7 east in Concordia's Wildsville Field.

Slated to be drilled to 9,350 feet in section 18, township 10 north, range 12 east of Tensas parish is Phillips Petroleum Company's McDonald "D" No. 2. This well is in Locust Ridge Field.

Little Rock Bomber Gets Prison, Fine

LITTLE ROCK, Ark. (UPI) — Two Negro girls and a Negro boy started classes at the already-integrated Central High School Friday, but a planned walkout by white students failed.

A short while later, one of five men accused of three Labor Day explosions drew a five-year prison sentence and $500 fine. Dates for trial of the remaining four were set, the first Oct. 26.

Sandra Johnson, Sybil Jordan and James Henderson were admitted to Central, scene of anti-integration riots in 1957, after they protested assignment to the city's all-Negro Horace Mann High School.

Their entrance Friday was marked by shouts of "here they come" but there was no violence.

Jefferson Thomas entered school when classes started Aug. 12 and Carlotta Walls joined him later. Both were among the nine who integrated Central in 1957.

Many of the white students wore black Friday. Several before classes started talked of a mass walkout.

But only six girls remained out when classes started.

J. D. Sims, 33, a truck driver, pleaded guilty in Pulaski County Circuit Court to a charge he was involved in the dynamiting of the Little Rock school board building Labor Day.

Judge William J. Kirby offered to appoint a lawyer for him, and warned he would have no choice but to impose the maximum sentence if Sims admitted the crime. But Sims repeated he wanted to plead guilty, so Kirby gave him the maximum sentence of five years in prison and $500 fine.

Police Blotter

CHARGED

Monroe police Thursday night charged two local men, one the owner of Steve's Lounge, following an investigation, Chief James C. Kelly Jr. said yesterday. The charges grew out of a report that a juvenile was in the lounge.

Steve Matthews, 47, 115 Kansas Street, posted a bond on a charge of alowing a juvenile to visit or loiter in a bar.

Also charged was R. D. May, 42, 2712 South Grand Street, charged with contributing to the delinquency of a juvenile. The juvenile was reported to be 15 years old.

FIRE CALL

Firemen were called out when an air conditioner shorted out and caught fire at the Joe Joseph residence, 601 North McGuire yesterday afternoon. The only damage was to the air conditioner. Engine 105 answered the alarm.

Grad Students At LSU May Get Grants

BATON ROUGE (Special) — Louisiana State University is one of 150 institutions included in two National Science Foundation fellowship programs to aid the "progress of science."

About 1,000 Cooperative Graduate Fellowships in science will be awarded during the 1960-61 academic year, and about 550 Summer Fellowships will be awarded to graduate teaching assistants in the summer of 1960. LSU and Tulane were the two Louisiana institutions selected for the program.

The objective of the summer program is to support top graduate teaching assistants in order to allow them to devote full time to their own scientific studies or research during the summer months. Recipients will receive stipends of $50 to $75 a week plus tuition and fees while studying.

RECIPIENTS

Recipients of the Cooperative Graduate Fellowships will receive annual stipends of $2,200 plus tuition, and may also receive additional aid from the participating institutions. The fellowships may be held on either a 9 or 12 months basis.

Fields of study include the mathematical, physical, medical, biological and engineering sciences, including anthropology, psychology and certain social sciences. The program emphasizes cooperation with participating institutions to find and support graduate students of high ability.

LSU may receive 16 graduate students under the cooperative fellowship program and 9 under the summer program. Dean George H. Mickey of the LSU Graduate School stated that the University is "honored" to be named one of the participating institutions in the programs.

The cooperative felowships are "one of the most beneficial programs sponsored by the NSF," Dean Mickey added, because "it permits qualified institutions over the nation to obtain the best qualified graduate students."

Formerly, he explained, recipients usually chose six or eight of the oldest and most popular institutions. Now, however, quotas prevent over-crowding some of the more famous schools and distribute top graduate students to a greater number of qualified institutions.

Summer fellowships are "extremely valuable," Dean Mickey said, because they "not only speed up the training of graduate students, but enable some to continue their advanced work when they would be unable to continue on their own."

Improvement Program Is Outlined Here

Monroe's improvement program—consisting of street, sewer and drainage work— is progressing on schedule, Mayor W. L. (Jack) Howard said yesterday.

The city, assisted in some areas by property owners, has improvement projects underway on streets, its main outfall sewerage line and drainage.

Howard said work was underway on the resurfacing of Riverside Drive and Forsythe Avenue.

At the same time, work orders have been issued for the resurfacing of Lee Avenue, Gordon Avenue, Grammont, Park Avenue and Marie Place.

RELINING

H. W. McSherry, commissioner of finance and utilities, pointed to the relining of the city's main outfall sewerage line on the southside as a "new type undertaking."

McSherry explained that the sewerage line was being revamped with steel, a new type construction project.

On drainage, conferences with railroad officials are expected within the next several days as the city seeks permission to run drainage tunnels beneath railroad tracks.

Howard said the tunnels beneath the tracks would come on the southside of town. Work on northside drainage is underway, he said.

Ruston Men On Forestry Board

RUSTON (Special) — L. P. Blackwell, H. D. Buckhalter and A. T. Hunt Jr. of Ruston have been elected to the Louisiana Forestry Association Board of Directors, it was announced yesterday by Leon Walker of Taylor, president of the group.

The term of office for the new board began at the annual meeting held in Alexandria.

Better Meals Build Better Families

ARE YOU LOYAL TO BRANDS?

IF YOU ARE, YOU'RE PROBABLY ONE OF THE 88 PER CENT WHO ANSWERED "YES" WHEN ASKED IN A RECENT SURVEY. ONLY 9 PERCENT OF THE SHOPPERS STATED THAT THEY WILL ACCEPT A SUBSTITUTE BRAND WHEN THEY CAN'T FIND THEIR OWN.

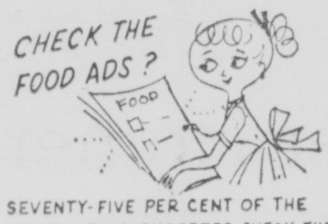

SEVENTY-FIVE PER CENT OF THE WOMEN FOOD SHOPPERS CHECK THE NEWSPAPER FOOD PAGES BEFORE THEY DO THEIR WEEKLY ORDERING. CHECK THE FOOD ADS IN THIS PAPER FOR YOUR BEST VALUES!

WHAT DAY DO YOU SHOP?
SIXTY-FIVE PER CENT OF THE PEOPLE ASKED STATED THAT THEY SHOPPED ON EITHER THURSDAY, FRIDAY OR SATURDAY.

Monroe News-Star & World
"Serving the 15 Parishes of Northeast Louisiana"

ON PARADE IN THE PARADE OF HOMES

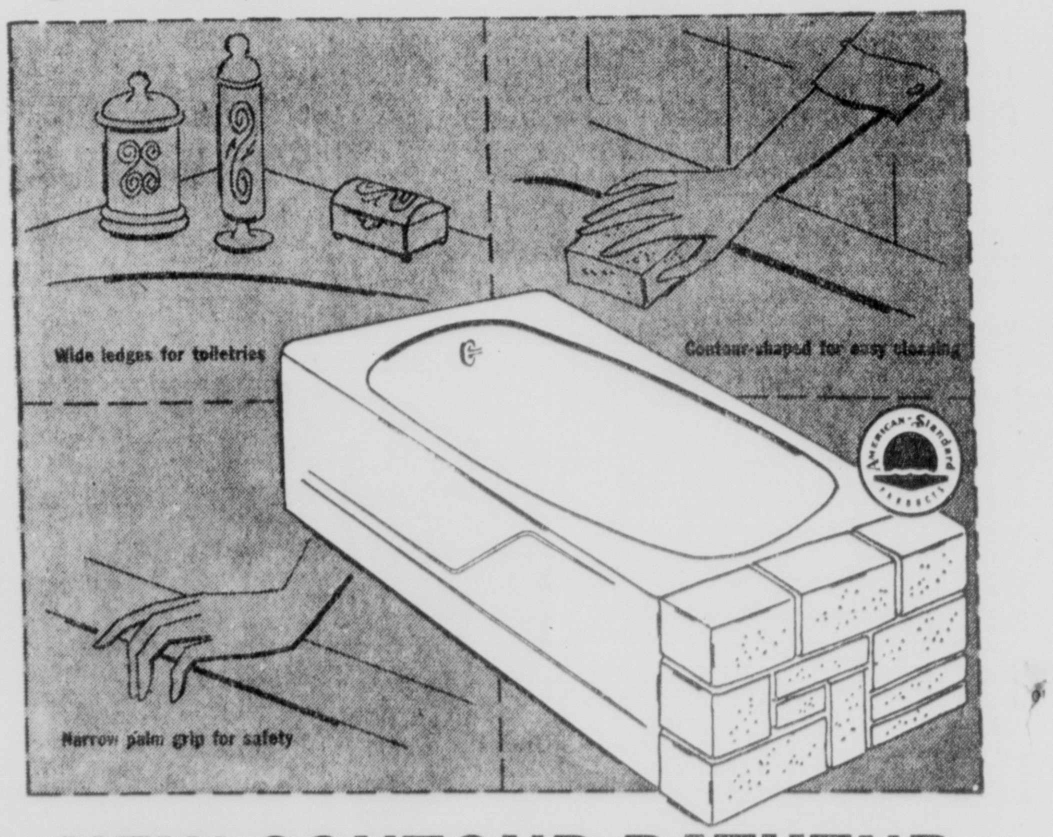

NEW CONTOUR BATHTUB

featured in the Parade Homes built by J. S. James Construction Co. (Home located at 1609 Roselawn) and Monroe Custom Builders (Home located in Town & Country Subdivision).

AMERICAN STANDARD BRINGS YOU ALL THESE EXTRA FEATURES

MORE ROOM where you need it for bathing and showering.

HANDY LEDGE at either end has plenty of space for bottles, soap, washcloths or toys.

WIDE CORNER SEATS let you sit while bathing the children, washing feet or cleaning the bathtub.

CONTOUR SHAPE brings the back of the tub within easy reach for no-stretch cleaning.

LIFETIME CAST IRON construction with thick coating of enamel in six decorator colors and white.

Weaks Supply Company, Ltd.

Monroe and Shreveport, Louisiana — Natchez, Mississippi

"Oldest wholesale plumbing distributor in Northeast Louisiana . . . Serving this area for over a half century"

PRICES SLASHED
TERRIFIC VALUES
SATURDAY ONLY!
SAVE UP TO 50%...
WE'RE OVERSTOCKED...
COME AND GET IT!!
Sale!

DRESSES DRESSES DRESSES
WOW, WHAT A BUY. All summer dresses, regardless of cost, out they go.
Regular 5.98 — 3.98, 2 FOR 7.00
Regular 8.95 — 5.98, 2 FOR 11.00
Regular 16.95 — $6.98

ONE GROUP COATS
Famous Name Brands
Val. to 35.00 — $17.98

ONE LOT Car Coats
Reg. 6.98 to 10.98 — $5.98

100% VIRGIN WOOL SUITS
Val. to 29.95 — $14.98

TABLE SALE
HALF SLIPS
SHORTY GOWNS
BLOUSES
BABY DOLL P.J.'s
88¢

Back-to-School Dresses
IN PLAIDS AND SOLIDS
3.98 . . . . . . 2 for 7.00
5.98 . . . . . . 2 for 11.00

OUT THEY GO
ONE LOT SLEEVELESS SUMMER DRESSES 1.49

SUITS—SPECIAL
VAL. TO 29.98 — $14.98

ROXYANA
ACROSS STREET FROM PARAMOUNT
322 DESIARD
PHONE 2-3291

Payne On The Loose

Neville fullback Devone Payne (33) picks up five yards against Haynesville in the second quarter of their district 2-AA tussle here last night. Haynesville end Jimmy Smart (57) trails him on the play. Neville won, 39-0. (Staff photo by Bill Coleman)

SECOND STRAIGHT WIN

Tigers Rout Haynesville, 39-0, In District 2-AA Tilt

By JIM CALHOUN
Staff Sports Writer

Neville's power-packed Tigers, despite a bevy of penalties, ground out 368 yards rushing to completely outclass the Haynesville Golden Tornado, 39-0, in a district 2-AA encounter here Friday night for their second straight victory of the campaign.

Tiger standouts in the rout were almost as plentiful as pebbles on a beach. Five backs cracked the scoring column and brilliant defensive work by the Neville forward wall kept the Tornado scoreless.

Halfback Neal Gunn scored two touchdowns and speared two enemy passes. Devone Payne, Joe Cage, Joe Turner and Ralph Roberts added touchdowns as the Tornado blew its self out.

STATISTICS

	Neville	Haynesville
First Downs	15	8
Yards Rushing	368	93
Passes	3-0	16-5
Yards Passing	0	78
Fumbles Lost	2	3
Passes Int. By	4	1
Penalties	7-65	6-40
Punts	2-32	5-24

Haynesville made only two serious scoring threats, once in the third period and once in the fourth. In the third the Golden Boys drove to the Tiger 18. Triple-threat Talmadge Nix, switched to quarterback from halfback after Gary Johnson suffered a second quarter injury, lofted a pass to Ronnie Teague in end zone which Cage Batted down.

A few moments later with a fourth and one situation, the Tigers' R. F. Wilson crashed through to bring down Teague on the one and halt the threat.

Payne, co-captain of the squad, started the ball rolling in the first six minutes of play with a 2-yard plunge off right tackle for the initial touchdown. Cage set up the marker three plays earlier on a 32-yard jaunt to the Haynesville 22.

Immediately after the following kickoff Cage recovered a Teague fumble and scored the second six-pointer on a one-yard smash three plays later.

Both of Cage's extra point attempts in the first quarter failed.

Gunn, running like a rabbit, picked up steam as the second period began. He bulled over from one yard out to make it 18-0 with 11:40 remaining in the stanza.

Three minutes later Nix attempted a pass out in the flat from his own 38. Gunn picked it off without breaking stride and scampered over to make it 24-0. Cage converted his PAT.

Led by tackles Jimmy Maddox and Ronnie Burgess, the Tornado buckled down in the third period. Cage broke loose for a 54-yard run before Nix brought him down from behind but a penalty nullified the dash.

Turner, a slick-fingered ball handler, faked beautifully on the bootleg play to climax a 37-yard march in the fourth period with the Tigers' fifth touchdown. Cage booted his second conversion to make it 32-0.

With subs filling the Neville lineup, the Tigers wound it up with another marker with 3:20 left in the fray. With little Dooley Haddad's flashy carries helping move the ball to the three, Ralph Roberts rambled over for the final counter. Mickey Cox, a demon in the Neville defense, kicked the extra point.

Haddad, a 125-pound speedster, brought the crowd to its feet with a 68-yard run which was called back midway in the final quarter. Little Dooley was the second big gainer of the game with 77 yards in 6 carries.

Cage, who had a 54-yarder called back, ground out 80 yards in 7 tires. Gunn picked up 60 in 9 attempts and Payne had 45 for 9 cracks.

Cox and captain Lucien Branch led the whitewashing job by the Tiger defense, with help from Robert Tryan, James Hunt, Charles Snapp and Sperry Brown.

Neville moved the ball for 176 yards on the ground in the first-half and added 192 in the final two quarters. Haynesville was held to 93 yards on the ground and 78 yards in the air.

OFFENSIVE BATTLE

Rebs Take 25-13 Win Over Homer

HOMER, La. (Special) —West Monroe took the opening kickoff and marched to a touchdown to set the pace for a 25-13 victory over Homer here Friday night.

The visiting Rebels drove 65 yards after receiving the opening kickoff with John Moses going nine yards for the touchdown.

Homer tied it up with an early second period touchdown but Cecil Pirkey's Confederates put over scores in the second quarter and added another in the fourth to win the offensive battle.

STATISTICS

	West Monroe	Homer
First Downs	11	12
Yards Rushing	235	219
Passes	5-2	0-0
Yards Passing	40	0
Passes Int. By	0	0
Fumbles Lost	0	2
Penalties	3-25	4-20
Punting	2-32	1-23

The win was the first of the season for triple-A West Monroe. It was Homer's initial defeat.

Taking the kickoff after West Monroe's first touchdown, Homer drove 66 yards for the tying touchdown with halfback Ronald Edmonds going over left tackle for five yards to score early in the second period.

The Rebels bounced back with a 53-yard march with quarterback Ronnie Farmer keeping for 10 yards over tackle to put the visitors ahead, 12-0.

Later in the period, tackle Glen Bell recovered a Homer fumble on the 45 and the Rebels scored when Farmer passed to end Jimmy Van Zile. Moses kicked the extra point.

In the fourth, West Monroe drove 47 yards with fullback John Covington plowing up the middle for four yards and the touchdown.

Durwood Thomas, Homer's star halfback, finished up the point-making with a 31-yard touchdown run and a rush for the extra point later in the period.

One West Monroe touchdown was nullified by an illegal use of hands penalty. Don Harrell recovered a Homer fumble to set up the nullified score, which came when Farmer passed to Fred Hooter for 38 yards.

Homer had the edge in first downs, 12 to 11, but fine line play by Rebels Butch LaBrano, Steve Hamm and Kenneth Wilson kept the Pelicans at bay.

Guard Richard Hood starred in the Homer line and Thomas was the losers' top back.

Tribe Takes 11-2 Decision Over Athletics

KANSAS CITY (AP) — The Cleveland Indians, held hitless until the sixth inning by southpaw Bud Daley, kept their dim pennant hopes flickering Friday night with an 11-2 victory over the Kansas City Athletics.

CLEVELAND	ab r h bi	KANSAS CITY	ab r h bi
Piersall cf	5 3 3 3	Snyder cf	4 0 1 0
F'cona 1b	4 0 0 0	Lumpe ss	3 0 2 0
Minoso lf	5 2 3 4	Jabl'nski 3b	4 0 0 0
Colavito rf	3 1 0 0	Cerv lf	3 1 1 0
Stri'k'nd 3b	3 0 0 0	Maris rf	4 0 0 0
Power 2b	5 1 1 2	Williams 1b	2 0 0 1
Held ss	5 1 0 0	Hoase c	4 0 0 0
Brown c	3 2 1 0	Klimch'k 2b	3 1 1 1
Perry p	4 1 0 0	Daley p	2 0 0 0
		Herbert p	0 0 0 0
		aMorgan	1 0 0 0
		Grunwald p	0 0 0 0
Totals	37 11 8 0	Totals	30 2 5 2

a—Struck out for Herbert in 8th.

Cleveland .... 000 001 604—11
Kansas City .... 001 000 001— 2

E—Jablonski, Klimchock, Grunwald, Strickland. PO-A—Cleveland 27-6, Kansas City 27-11. LOB—Cleveland 5, Kansas City 5.

2B—Minoso. HR—Klimchock, Piersall. S—Lumpe, Strickland. SF—Williams.

	IP	H	R	ER	BB	SP
Perry (W, 12-3)	9	5	2	1	2	5
Daley (L, 16-13)	6 2-3	3	7	1	4	3
Herbert	1 1-3	1	0	0	0	0
Grunwald	1	4	4	1	1	2

U—Stevens, Napp, Rice, Rommel. T—2:26. A—6,943.

JONES, GREEN LEAD WAY

Florida Trounces Green Wave, 30-0

By ED TUNSTALL

NEW ORLEANS (AP)—Florida rode the passing arm of substitute quarterback Jack Jones and the talented toe of Bobby Joe Green to a 30-0 season opening victory over error-penchant Tulane Friday night.

Jones, a 182-pound junior, passed for two touchdowns and returned an intercepted pass for another.

	FLORIDA	TULANE
First downs	9	12
Rushing yardage	51	114
Passing yardage	89	70
Passes	6-14	9-19
Passes intercepted by	3	0
Punts	9-38.7	8-31.8
Fumbles lost	2	5
Yards penalized	7-69	73

Green, a 23-year-old senior, kept Tulane pinned deep in its territory with his booming punts and tickled an opening night crowd of 30,000 when he booted an extra point with a rare drop kick.

Florida turned on the steam with three touchdowns in the final period. Going into the fourth quarter, Tulane had made a credible showing and even outgained the bulky Gators on the ground 152 yards to 100.

The Gators took a 7-0 lead into the final period. The first touchdown came on a 15-yard pass from Jones to halfback Doug Partin in the closing minutes of the first half. A poor Tulane punt that carried to the Tulane 41 opened the door for the score.

The roof fell in quickly on Tulane in the last period. Florida quarterback Wayne Williamson tossed a 17-yard scoring pass to end Dan Edington after Florida end Dave Hudson recovered a fumble by Tulane halfback Tommy Mason on the Tulane 17.

Green startled the crowd with his drop kick for the conversion.

With less than nine minutes left, Jones picked off Tulane quarterback Bobby Cornett's pass on the Tulane 33 and followed solid blocking down the sidelines for the third Gator score.

The final Florida tally came on a six-yard pass from Jones to Perry McGriff. Jones passed to Paul White for the conversion.

Green's punting was one of the game's features. He got Florida out of a tight spot in the first quarter with a 64-yard quick kick and in the second period boomed another punt for 63 yards.

Tulane started well and had a decided edge in the statistics in the first half, but the Greenies made too many errors and Florida was quick to capitalize.

The passing of Tulane quarterbacks Phil Nugent and Cornett had the Gators guessing, but the Florida secondary kept Tulane from turning its aerial game into any long gains.

Halfback Don Deal was Florida's top man on the ground with 27 yards in 6 carries. The Tulane defense was well set to stop Deal for any long runs, such as the 60-yard touchdown dash he made against them last year.

Mason was the top ball carrier with 45 yards in 10 attempts, but most of his yardage was limited to short spurts. His best effort was a 12-yard gallop in the first period.

Tulane's only scoring threat came late in the first quarter. With Cornett mixing his passing with Mason's running the Greenies drove to Florida's 15 as the first period ended. But fullback Tom McClellan fumbled on the first play of the second quarter and Bill Hood recovered to end the Tulane march.

Florida	0	7	0	23	—30
Tulane	0	0	0	0	— 0

Florida scoring: Touchdowns: Partin (15, pass from Jones), Edington (17, pass from Williamson), Jones (33, intercepted pass), McGriff (6, pass from Jones).

Conversions: Allen (Placement) Green (dropkick); McGriff (pass from Jones); White (pass from Jones).

The STANDINGS

FRIDAY'S BASEBALL
By The Associated Press

NATIONAL LEAGUE

Chicago 5, Philadelphia 4, 12 innings
Los Angeles at San Francisco, postponed, rain
Only games scheduled.

	Won	Lost	Pct.	Behind
San Francisco	82	65	.562	—
Los Angeles	80	66	.548	2
Milwaukee	80	66	.548	2
Pittsburgh	75	72	.510	7½
Cincinnati	72	76	.486	11
Chicago	70	76	.479	12
St. Louis	66	80	.452	16
Philadelphia	61	86	4'5	21½

SATURDAY'S GAMES

Los Angeles at San Francisco, 2 day-night—Drysdale (16-13) and Craig (8-5) vs. Antonelli (19-9) and McCormick (12-14).
Milwaukee at Philadelphia, night—Buhl (13-9) vs. Cardwell (9-9).
Cincinnati at Pittsburgh—Newcombe (13-8) vs. Law (17-9).
Chicago at St. Louis, night—Anderson (12-11) vs. Miller (3-2).

AMERICAN LEAGUE

Boston 6, New York 4
Chicago 1, Detroit 0
Cleveland 11, Kansas City 2
Baltimore at Washington, night

	Won	Lost	Pct.	Behind
Chicago	91	57	.615	—
Cleveland	85	62	.578	5½
New York	74	73	.503	16½
Detroit	72	75	.490	18½
Baltimore	71	76	.483	19½
Boston	70	77	.476	20½
Kansas City	63	83	.432	27
Washington	62	85	.422	28½

SATURDAY'S GAMES

Detroit at Chicago—Lary (17-10) or Foytack (13-14) vs. Donovan (9-9) or Pierce (14-14).
Cleveland at Kansas City, night—Harshman (6-10) vs. Kucks (8-10).
Baltimore at Washington—Pappas (14-9) Vs. Clevenger (8-4).
Boston at New York—Brewer (9-11) vs. Ford (14-10).n

Sports

UCLA Ties Purdue, 0-0

LOS ANGELES (AP) — Stubborn, underdog UCLA held Purdue, the supposed Big Ten powerhouse, to a scoreless tie Friday night in the opening football game of the season for both squads.

Both teams blew scoring chances and both missed field goal tries in the last five minutes.

Purdue was favored by two touchdowns.

UCLA had the first chance at a field goal. Tailback Bill Kilmer passed the Bruins from midfield to the Purdue 8. But the kick by Kilmer's alternate, soph Bobby Smith, was wide from the 15.

The Boilermakers got the UCLA 4 with 90 seconds left, but Quarterback Bernie Allen's shot from the 11 was low and to the right.

FOOTBALL SCORES

COLLEGE

Florida 30, Tulane 0
Southeastern 18, SLI 13
UCLA 0, Purdue 0 (tie)
NE Missouri State 18, St. Joseph (Ind) 16
SE Louisiana 18, SW Louisiana 13
San Jose 14, Denver 13
Central Oklahoma 20, Eastern New Mexico 7
Chattanooga 19, Jacksonville (Ala.) 0
Detroit 38, G. Washington 6

HIGH SCHOOL

Ouachita 26, Jonesboro - Hodge 13
West Monroe 25, Homer 13
Neville 39, Haynesville 0
Bastrop 48, Rayville 13
Winnfield 13, Mansfield 6
Winnsboro 27, Columbia 0
Norphlet 12, Bernice 7
Malvern, Ark., 7, Crossett 6
Vidalia 32, Roxie 0
Delhi 38, Oak Grove 0
Waterproof 13, Crosby, Miss., 6
Ferriday 20, Leesville 0
LaSalle of Olla 13, Jena 0
Block of Jonesville 33, Newellton 0
Junction City 12, Arcadia 7
Bolton 13, Fair Park 7
Lake Charles 34, New Iberia 7
Natchitoches 28, DeRidder 6
Tallulah 23, Pineville 7
Coushatta 19, Farmerville 7
Breaux Bridge 13, Bunkie 12
Logansport 12, Joaquin, Tex. 0
Winnsboro 27, Columbia 0
Lake Providence 20, Holly Ridge 6
Crowville 41, Sicily Island 6
Ruston 35, Springhill 19
Gonzales 6, Dutchtown 0
Destrehan 13, Hanson Memorial 7
St. Paul 0, Buras 0, tie
St. Francis 54, Hahnville 0
Lafayette 27 Jennings 13
Bossier City 7, North Caddo 7, tie
Hammond 20, Bogalusa 0
Thibodaux 26, Catholic High Baton Rouge 0
Assumption 19, Morgan City 0
Patterson 26, Delcambre 0
Sacred Heart 40, Youngsville 7
Oberlin 27, Welsh 0
Redemptorist Baton Rouge 13, Opelousas 0
Zachary 34, Glen Oaks 12
Port Barre 45, AIC 13
St. Michael Crowley 33, Cecelia 7
St. Amant 14, Plaquemine 13
Covington 14, Baker 6
Reserve 52, University Baton Rouge 14
Abbeville 28, Landry Lake Charles 0
Clinton 33, Donaldsonville 0

Leo Won't Join Bucs, 3rd Loop

NEW YORK (AP) — Branch Rickey, president of the projected Continental League, indicated Friday that if Leo Durocher returns to baseball it will not be either with the Pittsburgh Pirates or the third major league.

Durocher announced Thursday he was quitting his position with the National Broadcasting Co. to return to baseball. He didn't say in what capacity.

High School Grid Results

RUSTON, 35-19

RUSTON, La. (Special) — Halfback Pat Shows sprinted 55 yards for a touchdown, the first of four, to start Ruston off to a 35-19 rout of Springhill here last night.

Shows' touchdowns ran his total to eight after two games. The shifty back broke a tight game open in the fourth with the score 21-19 with Ruston leading when he dashed 70 yards for a touchdown.

Shows plunged one yard for the second touchdown of the game in the second period to give Ruston a 14-0 lead and fullback Wallace Martin went one yard to climax a 42-yard drive for a third touchdown and a 21-0 lead.

Springhill came back with Mac Garrett going 69 yards to the one-yard line from where quarterback Bain Slack rammed over for the losers' first TD to make the score 21-6.

Lonnie Parks threw a 36-yard pass to Larry Session for another Springhill TD and Ed Adams went one yard on fourth down for another touchdown in the fourth period. Tackle Robert Malone kicked the PAT to shave Ruston's lead to 21-19.

Then Shows came through with his 70-yard sprint on the first play after the kickoff and Ruston went on to put the game away.

Tackle Herbert Miller tried to punt for Springhill on his own 23 later in the period and Jerry Hood blocked it with the ball bouncing back to the four. Shows went over from there for the game's final touchdown.

Hood kicked five straight extra points for Ruston to run his string to nine straight.

The win was powerful Ruston's second in a row. Springhill is now 1-1.

LAKE PROVIDENCE, 20-6

LAKE PROVIDENCE, La. (Special) — District 2-B title favorite turned back 1958 state runnerup Holly Ridge, 20-6, here last night in the first district game of the season for both clubs.

Morris scored the first touchdown of the night for Holly Ridge in the second period with a five-yard rush to give the visiting Eagles a 6-0 lead.

Lake Providence rallied to tie the score at 6-6 when Robert Neal passed 43 yards to Bill Richardson for a touchdown.

In the third, Gene Edmonson took a pass from Neal for four yards and another score and Bill Burton ran 25 yards in the last four minutes of the game for the final TD.

Hulon Fairchild made two extra points for the winners.

BLOCK ROMPS, 33-0

JONESVILLE, La. (Special)—Block's Bears mauled Newellton, 33-0, here Friday night in a district 3-B game.

Fullback Tad Egloff scored the first two touchdowns going six yards around left end in the first period and traveling six yards around right end for another in the second.

Billy Edwards intercepted a pass and dashed 75 yards for the third Block TD in the third quarter and quarterback Billy Brooks went 11 yards around end for another third-period score.

Brooks ended the scoring with a 7-yard rush in the final period. Brooks earlier had a touchdown called back because of a penalty.

Brooks ran for one extra point and Edwards converted for two more.

TROJANS WIN, 23-7

TALLULAH, La. (Special) — Fullback Wayne Noland, filling the shoes of departed all-state Danny Neumann, scored all three touchdowns as Tallulah's Trojans stopped double-A Pineville, 23-7, here last night.

Noland ran four yards for the initial touchdown in the first period after Pineville fumbled the opening kickoff on the 14. Jerry Fairbanks kicked the PAT.

Another Pineville fumble, this one on their 25, set up the second Tallulah score with Noland rushing four straight times, the last trip going for four yards into the end zone. Fairbanks again converted.

Tallulah's Jim Brown punted out of bounds on the Pineville one in the second and on fourth down and two at the nine, David Corley got a bad pass from center and was tackled by Leonard Neumann for a safety.

Pineville tallied in the third with Henry Vicknair climaxing an 85-yard march by going over tackle for two yards and a touchdown.

Ronnie Williams kicked the extra point.

A pass interception by Charles Grace set up the final Tallulah touchdown in the third. Grace returned to the Pineville 39 and moments later, Noland ran 25 yards for a touchdown. Fairbanks converted for the third time.

LAKE CHARLES EASY

NEW IBERIA, La. (AP) — An alert Lake Charles team, sparked by quarterback Charles Sweeney, scored four first half touchdowns and routed New Iberia 34-7 Friday night.

Sweeney scored twice and converted four times. Sammy Boudreaux accounted for two touchdowns and Fred Runte ran 86 yards for the other.

Dan Dunkin got New Iberia's only score on a 20-yard run in the fourth quarter.

Sweeney picked up a fumble by Boudreaux on the New Iberia four in the first quarter and got the game's first touchdown. Runte got the second score on an 88-yard run. Sweeney's other score came on a 30-yard run later in the second quarter.

Boudreaux got his first touchdown on a four-yard run in the second quarter. He intercepted a pass in the closing moments and raced 66 yards for the other.

WINNSBORO- COLUMBIA

WINNSBORO, La. (Special) — The Winnsboro Wildcats found Columbia resistence strong in the first half, but the Crimson Tide wilted in the last half to take a 27-0 defeat. Winnsboro led the invaders only 6-0 at the half.

Fullback J. D. Busby put the 'Cats ahead when he skirted right end for five yards and the opening touchdown in the first quarter. From that point, Columbia made a battle of it through the rest of the first half. The Tide also made four of its eight first downs in the second quarter but was unable to develop a scoring punch. Winnsboro had six first downs.

Busby, who totalled three touchdowns and one extra point for the night, climaxed the game with an 80 - yard touchdown run in the last quarter after cracking over tackle. He hit tackle from 25 yards out for a third quarter touchdown.

Halfback Allen Parks scampered around left end from the 20 for a fourth quarter touchdown, and Busby's conversion was behind the Parks tally. Johnny Sisk ran for the point after Busby's second touchdown, and David Elkin hit the line for the extra after Busby's 80 - yard gallop.

Winnsboro rushed for 220 yards and completed two of seven passes for 74 yards. Columbia rushed for 69 yards and completed one of seven passes for 11 yards.

Columbia's Stapleton brothers, Robert and Jerry, looked good at the guard positions, and tackles Walter Ostten and Doug Crockett were also outstanding for the Tide. Best Columbia back was Glen Haddox.

Center Butch Alpee, end Mackie Cobb, and guard Richard Robertson also played fine ball for Winnsboro. Burt Boyle showed good defensive work for the 'Cats, and quarterback Joe Henry turned in some outstanding running.

LASALLE 13, JENA 0

JENA, La. (Special) — LaSalle of Olla took advantage of two fumbles and a penalty to hand Jena a 13-0 victory here Friday night.

Fullback Alvis Randall plunged one foot for the first touchdown in the second period after a fumble recovered had set up a 55-yard march and an offside penalty at the four, after Jena had held on downs, kept the march going.

Randall went three yards in the final period for the other touchdown. This drive was set up by a recovered fumble on the Jena 15.

Jerry Ingram kicked the extra point after the first touchdown.

LaSalle had the edge in first downs, 7 to 4, and gained 126 yards rushing to Jena's 75.

LAFAYETTE WINS

JENNINGS, La. (AP) — Quarterback Edward Red threw three touchdown passes Friday night to lead Lafayette to a 27-13 win over Jennings.

Red, the state javelin champion, passed twice to end Jim Ingram for scores and connected once with Jerry Young for a touchdown. Stanley Hornbuckle bulled over from the five in the fourth quarter for the final Lafayette tally.

Jennings scored both touchdowns in the second period. Quarterback Wallace Griffith passed 52 yards to end Ken Cormier, and then Cormier went over guard for 21 yards to paydirt. Cormier also picked up an extra point for Jennings on an end run.

BOSSIER TIED

BOSSIER CITY, La. (AP) — A fumbling Bossier team held on to the football long enough in the closing minutes to drive for a touchdown and a 7-7 tie with North Caddo Friday night.

Only two minutes remained when Bossier fullback Tommy Taylor drove over from the North Caddo five, capping an 80-yard march. He then ran over the tying extra point.

The game North Caddo team got its touchdown in the second quarter on a 67-yard run by Kenny Tidwell. Ronnie Loyd converted.

Bossier fumbled 10 times, losing the ball on four of the occasions. The triple-A school made 22 first downs and gained 350 yards, while North Caddo made seven first downs and picked up 173 yards.

ARCADIA FALLS

ARCADIA, La. (Special) — An offside penalty on the last play of the game nullified an Arcadia touchdown and Junction City, Ark. took a 12-7 victory here last night.

Behind, 12-7, in the fading seconds, Arcadia apparently scored when Jerry Johnson went five yards into the end zone but an offside infraction nullified the score and the game ended before another play could be run.

Junction City had come from behind in the fourth to score when quarterback Jimmy Hall, back to punt on fourth down, was rushed and decided to run instead. He went 60 yards for a touchdown.

The visitors scored first with another long run, a 70-yard sprint from scrimmage by fullback Bruce McKennon in the initial period.

Arcadia went ahead in the third period when Johnson plunged five yards for a touchdown and quarterback Omar Driskill converted.

Arcadia had a big edge in first downs, 22 to 11.

FERRIDAY, 20-0

LEESVILLE, La. (Special) — Held scoreless for two quarters, Ferriday pushed over a touchdown in the third period and added two in the fourth to whip Leesville, 20-0.

Halfback Carl Chapman dashed 34 yards to paydirt in the third quarter and ambled across from 31 yards out in the fourth. Bill Clifton tossed to Alfred Hamby for the extra point.

Ferriday ended the scoring when Freddie Marks counted from five yards out. Chapman ran the extra point

Larry Dickerson was outstanding both offensively and defensively for Ferriday while James Poole and Mike Price shone on defense.

WATERPROOF WINS

CROSBY, Miss. (Special) —Bobby Wallace scored two touchdowns to lead Waterproof to a 13-6 victory over Crosby.

Wallace put the winners into the lead with a 50-yard scoring run in the first period. But the hosts came right back in the same quarter to knot the score on a 25-yard pass from Darwin Huff to Mack Brown.

After taking over deep in Crosby territory on a fourth down punt attempt in the second, Wallace again plunged over from three yards out for the winning marker. Bennie Lopoo tallied the point after.

BASTROP SACKS RAYVILLE

BASTROP, La. (Special) — Jerry Hollis showed his heels to the Rayville High School Hornets in five touchdown runs last night, the last a sensational 90-yard kickoff return, as he sparked the Bastrop Rams to a 48-13 victory in their non-conference battle.

Hollis went ten yards for the opening touchdown, picked up his second score on a six-yard off-tackle smash, took a 20-yard pass from Charles Magee for No. 3, swept 28 yards for another on a pass from Charles Burks, and then wrapped up his night's work with his long kickoff return with good blocking.

Other Bastrop touchdowns were counted by Don Harvey on a five-yard run in the first quarter, and a 65-yard gallop by Magee with a fake punt play.

Burks accounted for six Bastrop extra points.

Rayville got both its touchdowns in the fourth quarter. Stuart Dyer went eight around left end for the first, and Dyer passed to Frank Ellis from the 30 for the next. Miller converted behind the Ellis TD.

Bastrop had 18 first downs and Rayville 13. Bastrop rushed for a net 243 yards. Rayville netted 192.

BERNICE BEATEN

BERNICE, La. (Special) — Jesse Fincher scored on runs of 40 and 55 yards to give Norphlet a narrow 12-7 verdict over Bernice.

Fincher went 40 yards in the first quarter and added a 55-yard touchdown run in the third on a punt return.

Bernice broke the ice in the fourth on a pass from Fred Marsh to Morris Reeves. Ronnie Fitzgerald tossed to Kermit Pilgreen for the extra point.

Marsh passed 43 yards to Jerry Lautiger to set up the score.

Lloyd Grafton and Jimmy Harris were outstanding defensively for Bernice while Jimmy Martindale sparkled for Norphlet.

WINNFIELD-MANSFIELD

WINNFIELD, La. (Special) — The Winnfield Tigers spotted Mansfield a first quarter touchdown and fought from behind to snatch a 13-6 victory in their district 1-A battle here last night.

Quarterback Mike Tinnerello passed 16 yards into the endzone to wingman David Adams for the Winnfield touchdown that broke a 6-6 deadlock in the second quarter. Rusty Melton, who had counted the tying TD for Winnfield earlier in the same quarter, plunged through the line for the extra point after Tinnerello's score.

Fullback Charles Johnson pu Mansfield in front in the first quarter as he climaxed a 57-yard drive with a one yard dive over the middle.

Winnfield led in first downs, 15 to 7. The Tigers netted 195 yards against 126 for Mansfield.

BOLTON, 13-7

SHREVEPORT, La. (AP) — Bolton struck for two second quarter touchdowns and made the stand up for a 13-7 victory over Fair Park Friday night.

Charles Anastasio led the Bolton attack, running 35 yards for one touchdown and starting the drive for the second by intercepting a Fair Park pass. Ronnie Clayton, all - state halfback, made the touchdown on a 38-yard run. Bobby Lee passed to Anastasio for the extra point.

Fair Park started the scoring with a 42-yard drive in the first quarter. Billy Vice went the last three yards and Paul LeBenne converted.

Bolton's first touchdown march began when Johnny Hunter recovered a Fair Park fumble on the Fair Park 38.

CROSSETT FALLS

MALVERN, Ark. (Special) — Malvern came from behind to edge Crossett, 7-6, in a contest here last night.

Malvern, trailing 6-0, in the second period, drove 86 yards in 13 plays for the winning score. Quarterback Eugene Gilbert plunged the final guard for the score. He then followed with the decisive extra point.

Corssett had taken an early lead in the opening stanza on a 14-yard scoring run by fullback Dean Holland. Donnie Switzer missed the try for point.

VIDALIA ROMPS

VIDALIA, La. (Special) — Five backs scored touchdowns to lead Vidalia to a 32-0 roup over Roxie.

George Franks got the ball rolling with a touchdown from the one - yard line, the first of three tallies in the second period. Jim Stringer and David Rachal added six - pointers for an 18-0 margin at the half.

In the third, a 60 - yard pass play to Jimmy Boles and a 12-yard run by Tommy O'Neal wrapped it up. Rachal and Boles chalked up extra points.

BEARS IN ROUT

OAK GROVE, La. (Special) — The Delhi Bears accounted for two touchdowns in the first three minutes of play on the way to a 38-0 victory over Oak Grove last night.

Ken Newton was the offensive star of the one - sided tilt, scoring on runs of 88, 80 and 2 yards. Teammate Francis Copes streaked 35 and 40 yards for another 12 points.

Frank McKay notched the final touchdown on a 30 - yard sprint in the fourth quarter.

Copes accounted for both extra points.

CROWVILLE ROMPS

CROWVILLE, La. (Special) — Defending 3-B champion Crowville won its second straight district game here last night with a 41-6 runaway over highly-regarded Sicily Island.

Coach Oliver Poole's Crowville club routed Davidson, 38-0, last week.

Fullback Truman Johnson scored twice for the winners on runs of 20 and 55 yards while Billy Riser tallied two on 3-yard rushes.

Burnette Savage scored once from three yards out and guard Robert Ulmer intercepted a pass and ran 10 yards for another touchdown.

End James Peters made one extra point for Crowville and Johnson and Savage two each.

Sicily Island scored in the final period when Miller went three yards.

HENDRIX SHINES

Ouachita Defeats J-H Tigers, 26-13

JONESBORO, La. (Special) — Quarterback Bobby Hendrix personally scored 20 points and passed to Woody Mahoney for another touchdown as the Ouachita Parish High Lions of Monroe toppled the Jonesboro - Hodge Tigers here last night, 26 to 13.

The Hendrix - to - Mahoney pass was the opening scoring play of the game, coming with three minutes left in the first quarter and covering 18 yards.

STATISTICS

	Ouachita	J-H
First downs	9	9
Net rushing	147	124
Yards passing	77	34
Passes	3-5	4-9
Passes intercepted	1	1
Punting average	4-33	5-36.4
Penalties	7-55	3-25
Fumbles lost	1	1

Fullback Ronnie Carson of J-H deadlocked the game at 6-6 with a one - yard plunge at the middle in the second quarter, but with three minutes left in the half, Hendrix went 11 yards on a roll out to score for Ouachita in capping a Lion march of 77 yards in eight plays. Hendrix also kicked the point, giving Ouachita a 13-6 lead.

Harry Crowe scooped up a J-H fumble just before the half but was tripped at the Tiger 12. A moment later Hendrix went over to make the count 19-6 at the half.

In the final minute of play Hendrix went over from the one after taking the ball on downs at the J-H 18. Hendrix also added the final point after.

Carson also scored the second J-H touchdown when he gathered in a Dude Turner pass with the last period eight minutes old and went 12 yards to score. Carson also ran for the point.

Gerald Ayres of J-H has a 28-yard touchdown run erased by a rule infraction in the third quarter.

Southeastern Nips SLI, 18-13, In GSC Opener

HAMMOND, La. (AP) — Southeastern Louisiana opened the Gulf States Conference season with an 18-13 victory over Southwestern Louisiana Friday night before 6,000.

Halfback Jimmy Schwab scored the winning touchdown when he knifed through left guard for 27 yards.

Fullback Jim Hanley and star halfback C. J. Alexander scored SLC's two other touchdowns in the second period. Hanley bulled over from the one and Alexander streaked 88 yards on an off tackle slant.

SLI made the score 12-6 late in the second quarter when Steve Gossen dashed off tackle for 14 yards and a touchdown.

SLI closed out the scoring in the final minutes when Carlton Falgout cracked off tackle for three yards into the end zone. End Richard Coffee converted.

The victory gave SLC posession of the Cypress Mug for the fourth year in succession.

Payne On The Loose

Neville fullback Devone Payne (33) picks up five yards against Haynesville in the second quarter of their district 2-AA tussle here last night. Haynesville end Jimmy Smart (57) trails him on the play. Neville won, 39-0. (Staff photo by Bill Coleman)

SECOND STRAIGHT WIN

Tigers Rout Haynesville, 39-0, In District 2-AA Tilt

By JIM CALHOUN
Staff Sports Writer

Neville's power-packed Tigers, despite a bevy of penalties, ground out 368 yards rushing to completely outclass the Haynesville Golden Tornado, 39-0, in a district 2-AA encounter here Friday night for their second straight victory of the campaign.

Tiger standouts in the rout were almost as plentiful as pebbles on a beach. Five backs cracked the scoring column and brilliant defensive work by the Neville forward wall kept the Tornado scoreless.

Halfback Neal Gunn scored two touchdowns and speared two enemy passes. Devone Payne, Joe Cage, Joe Turner and Ralph Roberts added touchdowns as the Tornado blew its self out.

STATISTICS	Neville	Haynesville
First Downs	15	8
Yards Rushing	368	93
Passes	3-0	16-5
Yards Passing	0	78
Fumbles Lost	2	3
Passes Int. By	4	1
Penalties	7-65	6-40
Punts	2-32	5-24

Haynesville made only two serious scoring threats, once in the third period and once in the fourth. In the third the Golden Boys drove to the Tiger 18. Triple-threat Talmadge Nix, switched to quarterback from halfback after Gary Johnson suffered a second quarter injury, lofted a pass to Ronnie Teague in end zone which Cage Batted down.

A few moments later with a fourth and one situation, the Tigers' R. F. Wilson crashed through to bring down Teague on the one and halt the threat.

Payne, co-captain of the squad, started the ball rolling in the first six minutes of play with a 2-yard plunge off right tackle for the initial touchdown. Cage set up the marker three plays earlier on a 32-yard jaunt to the Haynesville 22.

Immediately after the following kickoff Cage recovered a Teague fumble and scored the second six-pointer on a one-yard smash three plays later.

Both of Cage's extra point attempts in the first quarter failed.

Gunn, running like a rabbit, picked up steam as the second period began. He bulled over from one yard out to make it 18-0 with 11:40 remaining in the stanza.

Three minutes later Nix attempted a pass out in the flat from his own 38. Gunn picked it off without breaking stride and scampered over to make it 24-0. Cage converted his PAT.

Led by tackles Jimmy Maddox and Ronnie Burgess, the Tornado buckled down in the third period. Cage broke loose for a 54-yard run before Nix brought him down from behind but a penalty nullified the dash.

Turner, a slick-fingered ball handler, faked beautifully on the bootleg play to climax a 37-yard march in the fourth period with the Tigers' fifth touchdown. Cage booted his second conversion to make it 32-0.

With subs filling the Neville lineup, the Tigers wound it up with another marker with 3:29 left in the fray. With little Dooley Haddad's flashy carries helping move the ball to the three, Ralph Roberts rambled over for the final counter. Mickey Cox, a demon in the Neville defense, kicked the extra point.

Haddad, a 125-pound speedster, brought the crowd to its feet with a 63-yard run which was called back midway in the final quarter. Little Dooley was the second big gainer of the game with 77 yards in 6 carries.

Cage, who had a 54-yarder called back, ground out 80 yards in 7 tires. Gunn picked up 60 in 9 attempts and Payne had 45 for 9 cracks.

Cox and captain Lucien Branch led the whitewashing job by the Tiger defense, with help from Robert Tryan, James Hunt, Charles Snapp and Sperry Brown.

Neville moved the ball for 176 yards on the ground in the first-half and added 192 in the final two quarters. Haynesville was held to 93 yards on the ground and 78 yards in the air.

OFFENSIVE BATTLE

Rebs Take 25-13 Win Over Homer

HOMER, La. (Special) —West Monroe took the opening kickoff and marched to a touchdown to set the pace for a 25-13 victory over Homer here Friday night.

The visiting Rebels drove 65 yards after receiving the opening kickoff with John Moses going nine yards for the touchdown.

Homer tied it up with an early second period touchdown but Cecil Pirkey's Confederates put over scores in the second quarter and added another in the fourth to win the offensive battle.

STATISTICS	West Monroe	Homer
First Downs	11	12
Yards Rushing	235	219
Passes	5-2	0-0
Yards Passing	40	0
Passes Int. By	0	0
Fumbles Lost	0	2
Penalties	3-25	4-20
Punting	2-32	1-23

The win was the first of the season for triple-A West Monroe. It was Homer's initial defeat.

Taking the kickoff after West Monroe's first touchdown, Homer drove 66 yards for the tying touchdown with halfback Ronald Edmonds going over left tackle for five yards to score early in the second period.

The Rebels bounced back with a 53-yard march with quarterback Ronnie Farmer keeping for 10 yards over tackle to put the visitors ahead, 12-0.

Later in the period, tackle Glen Bell recovered a Homer fumble on the 45 and the Rebels scored when Farmer passed to end Jimmy Van Zile. Moses kicked the extra point.

In the fourth, West Monroe drove 47 yards with fullback John Covington plowing up the middle for four yards and the touchdown.

Durwood Thomas, Homer's star halfback, finished up the point-making with a 31-yard touchdown run and a rush for the extra point later in the period.

One West Monroe touchdown was nullified by an illegal use of hands penalty. Don Harrell recovered a Homer fumble to set up the nullified score, which came when Farmer passed to Fred Hooter for 38 yards.

Homer had the edge in first downs, 12 to 11, but fine line play by Rebels Butch LaBrano, Steve Hamm and Kenneth Wilson kept the Pelicans at bay.

Guard Richard Hood starred in the Homer line and Thomas was the losers' top back.

Tribe Takes 11-2 Decision Over Athletics

KANSAS CITY (AP) — The Cleveland Indians, held hitless until the sixth inning by southpaw Bud Daley, kept their dim pennant hopes flickering Friday night with an 11-2 victory over the Kansas City Athletics.

CLEVELAND	ab r h bi	KANSAS CITY	ab r h bi
Piersall cf	5 3 3 2	Snyder cf	4 0 1 0
F'cona 1b	4 0 0 0	Lumpe ss	3 0 2 0
Minoso lf	5 2 3 4	Jabl'nski 3b	4 0 0 0
Colavito rf	3 1 0 0	Cerv lf	3 1 1 0
Stri'k'nd 3b	3 0 0 0	Maris rf	4 0 0 0
Power 2b	5 1 1 2	Williams 1b	2 0 0 1
Held ss	5 1 0 0	Hoase c	4 0 0 0
Brown c	3 2 1 0	Klimch'k 2b	3 1 1 1
Perry p	4 1 0 0	Daley p	2 0 0 0
		Herbert p	0 0 0 0
		aMorgan	1 0 0 0
		Grunwald p	0 0 0 0
Totals	37 11 8 0	Totals	30 2 5 2

a—Struck out for Herbert in 8th.

Cleveland	000*001 604—11
Kansas City	001 000 001— 2

E—Jablonski, Klimchock, Grunwald, Strickland. PO-A—Cleveland 27-6, Kansas City 27-11. LOB—Cleveland 5, Kansas City 5.

2B—Minoso. HR—Klimchock, Piersall. S—Lumpe, Strickland. SF—Williams.

	IP	H	R	ER	BB	SP
Perry (W, 12-9)	9	5	2	1	2	5
Daley (L, 16-13)	6 2-3	3	7	1	4	3
Herbert	1 1-3	1	0	0	0	0
Grunwald		4	1	1	1	2

U—Stevens, Napp, Rice, Rommel. T—2:26. A—6,943.

JONES, GREEN LEAD WAY

Florida Trounces Green Wave, 30-0

By ED TUNSTALL

NEW ORLEANS (AP)—Florida rode the passing arm of substitute quarterback Jack Jones and the talented toe of Bobby Joe Green to a 30-0 season opening victory over error-penchant Tulane Friday night.

Jones, a 182-pound junior, passed for two touchdowns and returned an intercepted pass for another.

	FLORIDA	TULANE
First downs	9	12
Rushing yardage	91	114
Passing yardage	89	70
Passes	6-14	9-19
Passes intercepted by	3	0
Punts	9-38.7	8-31.8
Fumbles lost	2	5
Yards penalized	7-69	73

Green, a 23-year-old senior, kept Tulane pinned deep in its territory with his booming punts and tickled an opening night crowd of 30,000 when he booted an extra point with a rare drop kick.

Florida turned on the steam with three touchdowns in the final period. Going into the fourth quarter, Tulane had made a credible showing and even outgained the bulky Gators on the ground 152 yards to 100.

The Gators took a 7-0 lead into the final period. The first touchdown came on a 15-yard pass from Jones to halfback Doug Partin in the closing minutes of the first half. A poor Tulane punt that carried to the Tulane 41 opened the door for the score.

The roof fell in quickly on Tulane in the last period. Florida quarterback Wayne Williamson tossed a 17-yard scoring pass to end Dan Edington after Florida end Dave Hudson recovered a fumble by Tulane halfback Tommy Mason on the Tulane 17.

Green startled the crowd with his drop kick for the conversion.

With less than nine minutes left, Jones picked off Tulane quarterback Bobby Cornett's pass on the Tulane 33 and followed solid blocking down the sidelines for the third Gator score.

The final Florida tally came on a six-yard pass from Jones to Perry McGriff. Jones passed to Paul White for the conversion.

Green's punting was one of the game's features. He got Floriea out of a tight spot in the first quarter with a 64-yard quick kick and in the second period boomed another punt for 63 yards.

Tulane started well and had a decided edge in the statistics in the first half, but the Greenies made too many errors and Florida was quick to capitalize.

The passing of Tulane quarterbacks Phil Nugent and Cornett had the Gators guessing, but the Florida secondary kept Tulane from turning its aerial game into any long gains.

Halfback Don Deal was Florida's top man on the ground with 27 yards in 6 carries. The Tulane defense was well set to stop Deal for any long runs, such as the 60-yard touchdown dash he made against them last year.

Mason was the top ball carrier with 45 yards in 10 attempts, but most of his yardage was limited to short spurts. His best effort was a 12-yard gallop in the first period.

Tulane's only scoring threat came late in the first quarter. With Cornett mixing his passing with Mason's running the Greenies drove to Florida's 15 as the first period ended. But fullback Tom McClellan fumbled on the first play of the second quarter and Bill Hood recovered to end the Tulane march.

Florida	0	7	0	23	—30
Tulane	0	0	0	0	— 0

Florida scoring: Touchdowns: Partin (15, pass from Jones), Edington (17, pass from Williamson), Jones (33, intercepted pass), McGriff (6, pass from Jones).

Conversions: Allen (Placement) Green (dropkick); McGriff (pass from Jones); White (pass from Jones).

The Standings

FRIDAY'S BASEBALL
By The Associated Press

NATIONAL LEAGUE

Chicago 5, Philadelphia 4, 12 innings
Los Angeles at San Francisco, postponed, rain
Only games scheduled.

	Won	Lost	Pct.	Behind
San Francisco	82	65	.562	—
Los Angeles	80	66	.548	2
Milwaukee	80	66	.548	2
Pittsburgh	75	72	.510	7½
Cincinnati	72	76	.486	11
Chicago	70	76	.479	12
St. Louis	66	80	.452	16
Philadelphia	61	86	4'5	21½

SATURDAY'S GAMES

Los Angeles at San Francisco, 2 day-night—Drysdale (16-13) and Craig (8-5) vs. Antonelli (19-9) and McCormick (12-14).

Milwaukee at Philadelphia, night—Buhl (13-9) vs. Cardwell (9-9).

Cincinnati at Pittsburgh—Newcombe (13-8) vs. Law (17-9).

Chicago at St. Louis, night—Anderson (12-11) vs. Miller (3-2).

AMERICAN LEAGUE

Boston 6, New York 4
Chicago 1, Detroit 0
Cleveland 11, Kansas City 2
Baltimore at Washington, night

	Won	Lost	Pct.	Behind
Chicago	91	57	.615	—
Cleveland	85	62	.578	5½
New York	74	73	.503	16½
Detroit	72	75	.490	18½
Baltimore	71	76	.483	19½
Boston	70	77	.476	20½
Kansas City	63	83	.432	27
Washington	62	85	.422	28½

SATURDAY'S GAMES

Detroit at Chicago—Lary (17-10) or Foytack (13-14) vs. Donovan (9-9) or Pierce (14-14).

Cleveland at Kansas City, night—Harshman (6-10) vs. Kucks (8-10).

Baltimore at Washington—Pappas (14-9) Vs. Clevenger (8-4).

Boston at New York—Brewer (9-11) vs. Ford (14-10).n

Sports

UCLA Ties Purdue, 0-0

LOS ANGELES (AP) — Stubborn, underdog UCLA held Purdue, the supposed Big Ten powerhouse, to a scoreless tie Friday night in the opening football game of the season for both squads.

Both teams blew scoring chances and both missed field goal tries in the last five minutes.

Purdue was favored by two touchdowns.

UCLA had the first chance at a field goal. Tailback Bill Kilmer passed the Bruins from midfield to the Purdue 8. But the kick by Kilmer's alternate, soph Bobby Smith, was wide from the 15.

The Boilermakers got the UCLA 4 with 90 seconds left, but Quarterback Bernie Allen's shot from the 11 was low and to the right.

FOOTBALL SCORES

COLLEGE

Florida 30, Tulane 0
Southeastern 18, SLI 13
UCLA 0, Purdue 0 (tie)
NE Missouri State 18, St. Joseph (Ind) 16
SE Louisiana 18, SW Louisiana 13
San Jose 14, Denver 13
Central Oklahoma 20, Eastern New Mexico 7
Chattanooga 19, Jacksonville (Ala.) 0
Detroit 38, G. Washington 6

HIGH SCHOOL

Ouachita 26, Jonesboro - Hodge 13
West Monroe 25, Homer 13
Neville 39, Haynesville 0
Bastrop 48, Rayville 13
Winnfield 13, Mansfield 6
Winnsboro 27, Columbia 0
Norphlet 12, Bernice 7
Malvern, Ark., 7, Crossett 6
Vidalia 32, Roxie 0
Delhi 38, Oak Grove 0
Waterproof 13, Crosby, Miss., 6
Ferriday 20, Leesville 0
LaSalle of Olla 13, Jena 0
Block of Jonesville 33, Newellton 0
Junction City 12, Arcadia 7
Bolton 13, Fair Park 7
Lake Charles 34, New Iberia 7
Natchitoches 28, DeRidder 6
Tallulah 23, Pineville 7
Coushatta 19, Farmerville 7
Breaux Bridge 13, Bunkie 12
Logansport 12, Joaquin, Tex. 0
Winnsboro 27, Columbia 0
Lake Providence 20, Holly Ridge 6
Crowville 41, Sicily Island 6
Ruston 35, Springhill 19
Gonzales 6, Dutchtown 0
Destrehan 13, Hanson Memorial 7
St. Paul 0, Buras 0, tie
St. Francis 54, Hahnville 0
Lafayette 27, Jennings 13
Bossier City 7, North Caddo 7, tie
Hammond 20, Bogalusa 0
Thibodaux 26, Catholic High Baton Rouge 0
Assumption 19, Morgan City 0
Patterson 26, Delcambre 0
Sacred Heart 40, Youngsville 7
Oberlin 27, Welsh 0
Redemptorist Baton Rouge 13, Opelousas 0
Zachary 34, Glen Oaks 12
Port Barre 45, AIC 13
St. Michael Crowley 33, Cecelia 7
St. Amant 14, Plaquemine 13
Covington 14, Baker 6
Reserve 52, University Baton Rouge 14
Abbeville 28, Landry Lake Charles 0
Clinton 33, Donaldsonville 0

Leo Won't Join Bucs, 3rd Loop

NEW YORK (AP) — Branch Rickey, president of the projected Continental League, indicated Friday that if Leo Durocher returns to baseball it will not be either with the Pittsburgh Pirates or the third major league.

Durocher announced Thursday he was quitting his position with the National Broadcasting Co. to return to baseball. He didn't say in what capacity.

High School Grid Results

RUSTON, 35-19

RUSTON, La. (Special) — Halfback Pat Shows sprinted 55 yards for a touchdown, the first of four, to start Ruston off to a 35-19 rout of Springhill here last night.

Shows' touchdowns ran his total to eight after two games. The shifty back broke a tight game open in the fourth with the score 21-19 with Ruston leading when he dashed 70 yards for a touchdown.

Shows plunged one yard for the second touchdown of the game in the second period to give Ruston a 14-0 lead and fullback Wallace Martin went one yard to climax a 42-yard drive for a third touchdown and a 21-0 lead.

Springhill came back with Mac Garrett going 69 yards to the one-yard line from where quarterback Bain Slack rammed over for the losers' first TD to make the score 21-6.

Lonnie Parks threw a 36-yard pass to Larry Session for another Springhill TD and Ed Adams went one yard on fourth down for another touchdown in the fourth period. Tackle Robert Malone kicked the PAT to shave Ruston's lead to 21-19.

Then Shows came through with his 70-yard sprint on the first play after the kickoff and Ruston went on to put the game away.

Tackle Herbert Miller tried to punt for Springhill on his own 23 later in the period and Jerry Hood blocked it with the ball bouncing back to the four. Shows went over from there for the game's final touchdown.

Hood kicked five straight extra points for Ruston to run his string to nine straight.

The win was powerful Ruston's second in a row. Springhill is now 1-1.

LAKE PROVIDENCE, 20-6

LAKE PROVIDENCE, La. (Special) — District 2-B title favorite turned back 1958 state runnerup Holly Ridge, 20-6, here last night in the first district game of the season for both clubs.

Morris scored the first touchdown of the night for Holly Ridge in the second period with a five-yard rush to give the visiting Eagles a 6-0 lead.

Lake Providence rallied to tie the score at 6-6 when Robert Neal passed 43 yards to Bill Richardson for a touchdown.

In the third, Gene Edmonson took a pass from Neal for four yards and another score and Bill Burton ran 25 yards in the last four minutes of the game for the final TD.

Hulon Fairchild made two extra points for the winners.

BLOCK ROMPS, 33-0

JONESVILLE, La. (Special)—Block's Bears mauled Newellton, 33-0, here Friday night in a district 3-B game.

Fullback Tad Egloff scored the first two touchdowns going six yards around left end in the first period and traveling six yards around right end for another in the second.

Billy Edwards intercepted a pass and dashed 75 yards for the third Block TD in the third quarter and quarterback Billy Brooks went 11 yards around end for another third-period score.

Brooks ended the scoring with a 7-yard rush in the final period. Brooks earlier had a touchdown called back because of a penalty.

Brooks ran for one extra point and Edwards converted for two more.

TROJANS WIN, 23-7

TALLULAH, La. (Special) — Fullback Wayne Noland, filling the shoes of departed all-state Danny Neumann, scored all three touchdowns as Tallulah's Trojans stopped double-A Pineville, 23-7, here last night.

Noland ran four yards for the initial touchdown in the first period after Pineville fumbled the opening kickoff on the 14. Jerry Fairbanks kicked the PAT.

Another Pineville fumble, this one on their 25, set up the second Tallulah score with Noland rushing four straight times, the last trip going for four yards into the end zone. Fairbanks again converted.

Tallulah's Jim Brown punted out of bounds on the Pineville one in the second and on fourth down and two at the nine, David Corley got a bad pass from center and was tackled by Leonard Neumann for a safety.

Pineville tallied in the third with Henry Vicknair climaxing an 85-yard march by going over tackle for two yards and a touchdown.

Ronnie Williams kicked the extra point.

A pass interception by Charles Grace set up the final Tallulah touchdown in the third. Grace returned to the Pineville 39 and moments later, Noland ran 25 yards for a touchdown. Fairbanks converted for the third time.

LAKE CHARLES EASY

NEW IBERIA, La. (AP) — An alert Lake Charles team, sparked by quarterback Charles Sweeney, scored four first half touchdowns and routed New Iberia 34-7 Friday night.

Sweeney scored twice and converted four times. Sammy Boudreaux accounted for two touchdowns and Fred Runte ran 86 yards for the other.

Dan Dunkin got New Iberia's only score on a 20-yard run in the fourth quarter.

Sweeney picked up a fumble by Boudreaux on the New Iberia four in the first quarter and got the game's first touchdown. Runte got the second score on an 86-yard run. Sweeney's other score came on a 30-yard run later in the second quarter.

Boudreaux got his first touchdown on a four-yard run in the second quarter. He intercepted a pass in the closing moments and raced 66 yards for the other.

WINNSBORO- COLUMBIA

WINNSBORO, La. (Special) — The Winnsboro Wildcats found Columbia resistence strong in the first half, but the Crimson Tide wilted in the last half to take a 27-0 defeat. Winnsboro led the invaders only 6-0 at the half.

Fullback J. D. Busby put the 'Cats ahead when he skirted right end for five yards and the opening touchdown in the first quarter. From that point, Columbia made a battle of it through the rest of the first half. The Tide also made four of its eight first downs in the second quarter but was unable to develop a scoring punch. Winnsboro had six first downs.

Busby, who totalled three touchdowns and one extra point for the night, climaxed the game with an 80 - yard touchdown run in the last quarter after cracking over tackle. He hit tackle from 25 yards out for a third quarter touchdown.

Halfback Allen Parks scampered around left end from the 20 for a fourth quarter touchdown, and Busby's conversion was behind the Parks tally. Johnny Sisk ran for the point after Busby's second touchdown, and David Elkin hit the line for the extra after Busby's 80 - yard gallop.

Winnsboro rushed for 220 yards and completed two of seven passes for 74 yards. Columbia rushed for 69 yards and completed one of seven passes for 11 yards.

Columbia's Stapleton brothers, Robert and Jerry, looked good at the guard positions, and tackles Walter Ostten and Doug Crockett were also outstanding for the Tide. Best Columbia back was Glen Haddox.

Center Butch Alpee, end Mackie Cobb, and guard Richard Robertson also played fine ball for Winnsboro. Burt Boyle showed good defensive work for the 'Cats, and quarterback Joe Henry turned in some outstanding running.

LASALLE 13, JENA 0

JENA, La. (Special) — LaSalle of Olla took advantage of two fumbles and a penalty to hand Jena a 13-0 victory here Friday night.

Fullback Alvis Randall plunged one foot for the first touchdown in the second period after a fumble recovered had set up a 55-yard march and an offside penalty at the four, after Jena had held on downs, kept the march going.

Randall went three yards in the final period for the other touchdown. This drive was set up by a recovered fumble on the Jena 15.

Jerry Ingram kicked the extra point after the first touchdown.

LaSalle had the edge in first downs, 7 to 4, and gained 126 yards rushing to Jena's 75.

LAFAYETTE WINS

JENNINGS, La. (AP) — Quarterback Edward Red threw three touchdown passes Friday night to lead Lafayette to a 27-13 win over Jennings.

Red, the state javelin champion, passed twice to end Jim Ingram for scores and connected once with Jerry Young for a touchdown. Stanley Hornbuckle bulled over from the five in the fourth quarter for the final Lafayette tally.

Jennings scored both touchdowns in the second period. Quarterback Wallace Griffith passed 52 yards to end Ken Cormier, and then Cormier went over guard for 21 yards to paydirt. Cormier also picked up an extra point for Jennings on an end run.

BOSSIER TIED

BOSSIER CITY, La. (AP) — A fumbling Bossier team held on to the football long enough in the closing minutes to drive for a touchdown and a 7-7 tie with North Caddo Friday night.

Only two minutes remained when Bossier fullback Tommy Taylor drove over from the North Caddo five, capping an 80-yard march. He then ran over the tying extra point.

The game North Caddo team got its touchdown in the second quarter on a 67-yard run by Kenny Tidwell. Ronnie Loyd converted.

Bossier fumbled 10 times, losing the ball on four of the occasions. The triple-A school made 22 first downs and gained 350 yards, while North Caddo made seven first downs and picked up 173 yards.

ARCADIA FALLS

ARCADIA, La. (Special) — An offside penalty on the last play of the game nullified an Arcadia touchdown and Junction City, Ark. took a 12-7 victory here last night.

Behind, 12-7, in the fading seconds, Arcadia apparently scored when Jerry Johnson went five yards into the end zone but an offside infraction nullified the score and the game ended before another play could be run.

Junction City had come from behind in the fourth to score when quarterback Jimmy Hall, back to punt on fourth down, was rushed and decided to run instead. He went 60 yards for a touchdown.

The visitors scored first with another long run, a 70-yard sprint from scrimmage by fullback Bruce McKennon in the initial period.

Arcadia went ahead in the third period when Johnson plunged five yards for a touchdown and quarterback Omar Driskill converted.

Arcadia had a big edge in first downs, 22 to 11.

FERRIDAY, 20-0

LEESVILLE, La. (Special) — Held scoreless for two quarters, Ferriday pushed over a touchdown in the third period and added two in the fourth to whip Leesville, 20-0.

Halfback Carl Chapman dashed 34 yards to paydirt in the third quarter and ambled across from 31 yards out in the fourth. Bill Clifton tossed to Alfred Hamby for the extra point.

Ferriday ended the scoring when Freddie Marks counted from five yards out. Chapman ran the extra point

Larry Dickerson was outstanding both offensively and defensively for Ferriday while James Poole and Mike Price shone on defense.

WATERPROOF WINS

CROSBY, Miss. (Special) —Bobby Wallace scored two touchdowns to lead Waterproof to a 13-6 victory over Crosby.

Wallace put the winners into the lead with a 50-yard scoring run in the first period. But the hosts came right back in the same quarter to knot the score on a 25-yard pass from Darwin Huff to Mack Brown.

After taking over deep in Crosby territory on a fourth down punt attempt in the second, Wallace again plunged over from three yards out for the winning marker. Bennie Lopoo tallied the point after.

BASTROP SACKS RAYVILLE

BASTROP, La. (Special) — Jerry Hollis showed his heels to the Rayville High School Hornets in five touchdown runs last night, the last a sensational 90-yard kickoff return, as he sparked the Bastrop Rams to a 48-13 victory in their non-conference battle.

Hollis went ten yards for the opening touchdown, picked up his second score on a six-yard off-tackle smash, took a 20-yard pass from Charles Magee for No. 3, swept 28 yards for another on a pass from Charles Burks, and then wrapped up his night's work with his long kickoff return with good blocking.

Other Bastrop touchdowns were counted by Don Harvey on a five-yard run in the first quarter, and a 65-yard gallop by Magee with a fake punt play.

Burks accounted for six Bastrop extra points.

Rayville got both its touchdowns in the fourth quarter. Stuart Dyer went eight around left end for the first, and Dyer passed to Frank Ellis from the 30 for the next. Miller converted behind the Ellis TD.

Bastrop had 18 first downs and Rayville 13. Bastrop rushed for a net 243 yards. Rayville netted 192.

BERNICE BEATEN

BERNICE, La. (Special) — Jesse Fincher scored on runs of 40 and 55 yards to give Norphlet a narrow 12-7 verdict over Bernice.

Fincher went 40 yards in the first quarter and added a 55-yard touchdown run in the third on a punt return.

Bernice broke the ice in the fourth on a pass from Fred Marsh to Morris Reeves. Ronnie Fitzgerald tossed to Kermit Pilgreen for the extra point.

Marsh passed 43 yards to Jerry Lautiger to set up the score.

Lloyd Grafton and Jimmy Harris were outstanding defensively for Bernice while Jimmy Martindale sparkled for Norphlet.

WINNFIELD-MANSFIELD

WINNFIELD, La. (Special) — The Winnfield Tigers spotted Mansfield a first quarter touchdown and fought from behind to snatch a 13-6 victory in their district 1-A battle here last night.

Quarterback Mike Tinnerello passed 16 yards into the endzone to wingman David Adams for the Winnfield touchdown that broke a 6-6 deadlock in the second quarter. Rusty Melton, who had counted the tying TD for Winnfield earlier in the same quarter, plunged through the line for the extra point after Tinnerello's score.

Fullback Charles Johnson put Mansfield in front in the first quarter as he climaxed a 57-yard drive with a one yard dive over the middle.

Winnfield led in first downs, 15 to 7. The Tigers netted 195 yards against 126 for Mansfield.

BOLTON, 13-7

SHREVEPORT, La. (AP) — Bolton struck for two second quarter touchdowns and made the stand up for a 13-7 victory over Fair Park Friday night.

Charles Anastasio led the Bolton attack, running 35 yards for one touchdown and starting the drive for the second by intercepting a Fair Park pass. Ronnie Clayton, all - state halfback, made the touchdown on a 38-yard run. Bobby Lee passed to Anastasio for the extra point.

Fair Park started the scoring with a 42-yard drive in the first quarter. Billy Vice went the last three yards and Paul LeBenne converted.

Bolton's first touchdown march began when Johnny Hunter recovered a Fair Park fumble on the Fair Park 38.

CROSSETT FALLS

MALVERN, Ark. (Special) — Malvern came from behind to edge Crossett, 7-6, in a contest here last night.

Malvern, trailing 6-0, in the second period, drove 86 yards in 13 plays for the winning score. Quarterback Eugene Gilbert plunged the final guard for the score. He then followed with the decisive extra point.

Corssett had taken an early lead in the opening stanza on a 14-yard scoring run by fullback Dean Holland. Donnie Switzer missed the try for point.

VIDALIA ROMPS

VIDALIA, La. (Special) — Five backs scored touchdowns to lead Vidalia to a 32-0 roup over Roxie.

George Franks got the ball rolling with a touchdown from the one - yard line, the first of three tallies in the second period. Jim Stringer and David Rachal added six - pointers for an 18-0 margin at the half.

In the third, a 60 - yard pass play to Jimmy Boles and a 12-yard run by Tommy O'Neal wrapped it up. Rachal and Boles chalked up extra points.

BEARS IN ROUT

OAK GROVE, La. (Special) — The Delhi Bears accounted for two touchdowns in the first three minutes of play on the way to a 38-0 victory over Oak Grove last night.

Ken Newton was the offensive star of the one - sided tilt, scoring on runs of 88, 80 and 2 yards. Teammate Francis Copes streaked 35 and 40 yards for another 12 points.

Frank McKay notched the final touchdown on a 30 - yard sprint in the fourth quarter.

Copes accounted for both extra points.

CROWVILLE ROMPS

CROWVILLE, La. (Special) — Defending 3-B champion Crowville won its second straight district game here last night with a 41-6 runaway over highly-regarded Sicily Island.

Coach Oliver Poole's Crowville club routed Davidson, 38-0, last week.

Fullback Truman Johnson scored twice for the winners on runs of 20 and 55 yards while Billy Riser tallied two on 3-yard rushes.

Burnette Savage scored once from three yards out and guard Robert Ulmer intercepted a pass and ran 10 yards for another touchdown.

End James Peters made one extra point for Crowville and Johnson and Savage two each.

Sicily Island scored in the final period when Miller went three yards.

HENDRIX SHINES

Ouachita Defeats J-H Tigers, 26-13

JONESBORO, La. (Special) — Quarterback Bobby Hendrix personally scored 20 points and passed to Woody Mahoney for another touchdown as the Ouachita Parish High Lions of Monroe toppled the Jonesboro - Hodge Tigers here last night, 26 to 13.

The Hendrix - to - Mahoney pass was the opening scoring play of the game, coming with three minutes left in the first quarter and covering 18 yards.

STATISTICS	Ouachita	J-H
First downs	9	9
Net rushing	147	124
Yards passing	77	34
Passes	3-5	4-9
Passes intercepted	1	1
Punting average	4-33	5-36.4
Penalties	7-55	3-25
Fumbles lost	1	1

Fullback Ronnie Carson of J-H deadlocked the game at 6-6 with a one - yard plunge at the middle in the second quarter, but with three minutes left in the half, Hendrix went 11 yards on a roll out to score for Ouachita in capping a Lion march of 77 yards in eight plays. Hendrix also kicked the point, giving Ouachita a 13-6 lead.

Harry Crowe scooped up a J-H fumble just before the half but was tripped at the Tiger 12. A moment later Hendrix went over to make the count 19-6 at the half.

In the final minute of play Hendrix went over from the one after taking the ball on downs at the J-H 18. Hendrix also added the final point after.

Carson also scored the second J-H touchdown when he gathered in a Dude Turner pass with the last period eight minutes old and went 12 yards to score. Carson also ran for the point.

Gerald Ayres of J-H has a 28-yard touchdown run erased by a rule infraction in the third quarter.

Southeastern Nips SLI, 18-13, In GSC Opener

HAMMOND, La. (AP) — Southeastern Louisiana opened the Gulf States Conference season with an 18-13 victory over Southwestern Louisiana Friday night before 6,000.

Halfback Jimmy Schwab scored the winning touchdown when he knifed through left guard for 27 yards.

Fullback Jim Hanley and star halfback C. J. Alexander scored SLC's two other touchdowns in the second period. Hanley bulled over from the one and Alexander streaked 88 yards on an off tackle slant.

SLI made the score 12-6 late in the second quarter when Steve Gossen dashed off tackle for 14 yards and a touchdown.

SLI closed out the scoring in the final minutes when Carlton Falgout cracked off tackle for three yards into the end zone. End Richard Coffee converted.

The victory gave SLC posession of the Cypress Mug for the fourth year in succession.

Northeast, LSU Open Grid Schedules Today

Tiger Anchor Man

Ferriday's Max Fugler plays his second game before the TV cameras today when LSU meets Rice at Baton Rouge. Center Fugler, who made the Football Writers Assn. all-America team last year, played in the televised Sugar Bowl game Jan. 1. (AP Wirephoto)

Bengals Take On Rice In TV Tilt

BATON ROUGE (AP) — National champion Louisiana State meets comparatively inexperienced Rice Saturday in the season's first major college football game televised nationally.

The 3 p.m. (CST) kickoff will be under partly cloudy skies. The Weather Bureau predicted Indian summer weather that will be a little on the warm side.

"We hope for enough clouds to keep the weather down to the upper 80s," a spokesman said. (About 87-89).

The LSU Tiger Stadium will have an estimated 50,000 fans. Watching on television over the nation will be some 27 million. The National Broadcasting Co. had a 24-man team here to make a color telecast of the game.

Both teams, barring late injuries, were in good physical condition.

Coach Paul Dietzel said LSU was in good condition and "we hope ready for a fine performance."

Trainer Marty Broussard earlier said the LSU team was in better physical condition than at the beginning of last year's soaring season.

A Rice spokesman said, "We're bigger, physically stronger and faster overall—the whole squad — than last season but less experienced.

The national champions were picked to win by at least two touchdowns.

The chief concern of Rice coach Jess Neely was playing the first game with the national champions, which has back in form most of its title-winning club, when the owls are inexperienced.

Three, and possibly four, sophomores were scheduled to start for Rice.

They included right tackle Robert Johnston, fullback Roland Jackson, and bantam left halfback Johnny Stephenson.

Whether 250-pound left tackle Delbert Wiley would start depended on team captain Don Rather, who missed practice all week because of a bad face cut and was reported a possible bench prospect.

Game captains for LSU will be All-America halfback Billy Cannon and Tackle Lynn LeBlanc, both seniors.

The LSU-Rice season openers over the years have been marked by hard struggles and upsets.

LSU beat one of Rice's greatest teams, 14-7, in 1949, a fact that has been tossed to this year's Owls to chew on.

The Owls drilled at home before taking a plane to arrive in Baton Rouge about 5:30 p.m. Louisiana State followed its usual day-before procedure of dropping drills for reviews of game assignments and movie of the opponent.

Hugh Taylor's Trademark Is Redskin Motif

Hugh "Bones" Taylor, coach of the Arkansas State Indians who play Northeast State tonight at Jonesboro, Ark., has always been partial to Indians.

He was a junior college end at Northeast before the Louisiana school became a four-year institution. He completed his collegiate career for the Oklahoma City U. Chiefs. He spent eight seasons with the professional Washington Redskins.

He left the 'Skins in a salary dispute, played one season of Canadian ball with Ottawa, and then entered the coaching profession as end tutor for the Florida State U. Seminoles. Still following the Indian motif, he came home to Arkansas a year ago to coach the ASC Indians.

During World War II he was sent to Tulane in the Navy's V-12 program, winning Tulane letters in football, basketball, and baseball.

Indians Invade Arkansas State

Still feeling the effects of numerous pre-season ailments of key personal, the Northeast Indians attempt to shake the injury bug and make their 1959 grid debut a successful one tonight against the Arkansas State College Redskins at Jonesboro, Ark.

The Indians of Monroe hold a four-pound weight advantage in the starting lineup but injuries and mishaps trimmed Head Coach Jack Rowan's traveling squad down to a bare 34-man team.

Three first-line Northeast subs won't suit out for the opener and two other top backs will be held to limited duty. Speedy halfback Joe Thrailkill, one of the brightest spots in early practice, sustained a shoulder injury and won't be able to go at full speed tonight. Terry Reeves, a Neville High product who has been impressive lately, will split the duties with Thrailkill.

Halfback Allan Mauldin, end James Moore and letterman tackle Luther French have been hobbled all week long and didn't make the trip.

Teamming up with Thrailkill or Reeves in the Northeast ball carrying department will be quarterback Bob Randel, who saw limited action last season, halfback Jim Laudadio and fullback and co-captain Stewart "Smokey" Stover.

The team's top scorer in 1958, Laudadio suffered a twisted ankle last week but is expected to draw the starting assignment.

In the forward wall, Rowan will go with ends Pete Covington and Jerry Head, tackles Delmas Thorne and Bill Broom, guards Wally Cox and Alfred Feeney and center William Marchbank.

Slated to see plenty of head knocking on the second unit are end Robert Earle, who will sub for both Covington and Head, guard Larry Rambin and tackle Ross Nolan.

John O'Conner, a promising freshman from Rayville, will spell Randel as field general and Marvin McManus, Holly Ridge, will fill in at fullback.

"Because of injuries we may have to use fullbacks at halfback," Rowan said yesterday.

"We had planned to use two platoons but since we don't have the manpower, several boys may have to play the full 60 minutes."

The Indians, playing under Rowan for the second year, were hit hard by graduation. Only 12 lettermen returned from the surprising 1958 eleven that won its first six games and finished with a 6-3 slate.

Arkansas State, coached by Hugh "Bones" Taylor, who attended Northeast back in the '40s when it was a junior college, has a potential powerhouse on paper. Eight starters are returning among 16 lettermen.

Bill Nalley, a 190-pound senior fullback who led the Arkansans in rushing last campaign, hurt his back early in the week and may be slowed somewhat against Northeast.

If Nalley doesn't start, the Redskins have a capable replacement in sophhomore Allan Stolt, a 175-pound transfer from the University of Arkansas.

Rounding out the hosts' backfield will be quarterback Billy Caldwell (187), an accurate passer and rugged defender, Roy Nelson (178), the team's top blocker, and Don Miller (163).

The beef in the line between the two squads is just about even with Arkansas holding a one-pound edge, 201-200. But the Northeast backs weigh in at an average of 189 apiece, compared to 176 for the speedy State quartet.

The Jonesboro Indians had a mediocre 4-5 record last year, but put on a blazing finish to win four of their last five contests.

"We're going into a tough game and will have our hands full," said Rowan, "but they'll have to play good ball to beat us."

The Northeast squad left Monroe by bus at noon Friday and worked out at Newton, Ark., last night.

Makes Starting Debut

Quarterback Robert Randel makes his first start at quarterback tonight for Northeast when the Indians play Arkansas State at Jonesboro, Ark. The Longview, Tex., native is a senior. (Staff photo by Jim St. Julien)

FOR RUSTON FAMILY

LSU-Rice Game Creates Problem

By BOB HENDERSON
Staff Correspondent

RUSTON, La. — The Louisiana State-Rice football game at Baton Rouge Saturday afternoon has created quite a problem for a Ruston family.

On practically every fall weekend, Mr. and Mrs. Julius Jackson and their son Ronnie are loyal to all state teams in games against out-of-state rivals.

However, this particular interstate battle in vast Tiger Stadium, which is to be viewed by a national television audience, forced the Jacksons to switch their loyalty from Louisiana to Texas.

They don't actually wish LSU any bad luck — they just hope Rice can come through with a major upset over the defending national champion. The Jacksons really have a very valid reason for shifting their support across the state's western border.

Their eldest son, 19-year-old Roland, is a sophomore at Rice Institute in Houston.

More reason for their so-called "traitor attitude" is the fact that Roland will probably be the starting fullback in coach Jess Neely's underdog assembly.

Ruston fans will long remember Jackson's brilliant grid performances for Bearcat mentor L. J. "Hoss" Garrett. "He has all of the necessary qualities to become an outstanding All-America fullback," Garrett stated firmly.

Garrett praised his protege as "one of the finest backfield prospects in my 25 years of coaching high school football."

"Not only is he a powerful runner, but Jackson is also a highly capable linebacker on defense," continued the Cat skipper.

Jackson is the ideal size: six feet even, 190 pounds, and as solid as the Rock of Gibralter. And this solid frame enabled him to make quite a name for himself back in 1956 and '57 when he starred for Ruston High.

Rice's new football brochure, prepared by sports publicity director Bill Whitmire, is advertising Jackson as a cinch bet for future All-America and All-Southwest Conference recognition. This represents quite a fast start for a lad who has yet to make his first appearance in a regular college game.

However, it comes as no surprise to his many Ruston followers. While performing as Ruston's top offensive threat for two seasons, he played a major role in helping the Garrettmen to register 16 wins in 22 contests.

As a senior in '57, the All-State hero sparked a commendable 9-3 campaign, including the District 2-AA pennant. He was sought by dozens of big-time football schools and selected Rice to be his alma mater about 1962.

His younger brother Ronnie is also an outstanding prospect. The younger Jackson is presently a junior at RHS and operates at the right guard position.

Ronnit can't exactly be classified as a "little brother," because he is almost identical to Roland in physical make-up: a six-footer who tips the scales at a solid 190.

Two of Roland's former RHS teammates — end Charlie Hinton and halfback Sammy Simonton —are on the LSU freshman lineup this fall.

When asked to reveal his favorite, "Hoss" Garrett quickly replied, "I'm just a neutral bystander."

There was no need to ask the Jackson family this same question!

ARMY-PENN STATE SOLD OUT

WEST POINT, N. Y. (UPI) — West Point officials announced Thursday that the 27,000-seat Michie Stadium has been sold out for the Oct. 10 Army-Penn State football game.

AT EL PASO

Iverson Martin Tied For First

EL PASO (AP) — Young Bob Goetz of Tulsa set a course record with an eight-under-par 64 Friday for a share of the halfway lead in the 72-hole, $20,000 El Paso Open Golf Tournament with hometown pro Iverson Martin.

Each had a 135, nine under par, for the 36 holes.

Goetz, 26, also set a record for the front nine on the 6,700-yard, par 72 El Paso Country Club course with a 30 after putting away eagles on the first two holes.

Martin moved up with a five under par 67. He was tied with Joe Campbell, Knoxville, Tenn., for second place after the first round.

Doug Ford of Crystal River, Fla., the opening round leader, ran into a double bogey on the 13th hole and finished with a 71 that put him a stroke back of the leaders at 136.

Tied for fourth were Bob Duren of Oswego, Ore., and Campbell at 138. Duden had a second-round 68, Campbell a 70.

A score of 151 or better was required to make the field for the final two rounds. A field of 61 pros and six amateurs will play the final 36 holes.

Art Wall Jr. of Poncona Manor, Pa., leading money winner of the tour, had a three-under-par 69 for a 143, one stroke back of Dow Finsterwald, Tequesta, Fla., who had a 68.

The leaders.

Iverson Martin	68-67—135
Bob Goetz	71-64—135
Doug Ford	65-71—136
Bob Duden	70-68—138
Joe Campbell	68-70—138
Lionel Hebert	72-67—139
Billy Maxwell	72-67—139
Ernie Vossler	69-70—139
Fred Hawkins	7 -68—139
Buddy Sullivan	72-68—140
J. C. Goosey	72-68—140
Monte Bradley	71-69—140
Jay Hebert	69-71—140
Don Bisplingoff	71-70—141
Gay Brewer Jr.	72-69—141
Houston LaClair	69-72—141
Bob Goalby	71-70—141
Bruce Crampton	71-70—141
Jon Gustin	73-68—141
Hillman Robbins	71-71—142
Marty Furgol	73-69—142
Bob Thomas	73-70—143
Jack Harden	70-73—143
John McMullin	72-71—143
Jimmy Burke	72-71—143
Jerry Pittman	72-71—143
Art Wall Jr.	74-69—143
Bill Collins	73-70—143
Bill Johnston	72-71—143
Howie Johnson	72-71—143
Brian Wilkes	72-71—143

Miss Hanson Leads Atlanta Open By One

ATLANTA (AP) — Slender Beverly Hanson shot steady golf Friday and stayed off a strong bid by Louise Suggs for the midway lead in the $7,500 Atlanta Women's Open.

Miss Hanson, former journalism student from Indio, Calif., fired a 72, 1-over-par, for a 36-hole total of 143. Miss Suggs, of Sea Island, Ga., scrambled to a 1-under-par 70 — best round of the tournament — for 144.

Kathy Cornelius of Lakeland, Fla., tied with Miss Hanson for the lead after the first round, slipped to third place with a 74 and 145.

Par for the 6,265-yard Continental Colony Club course is 35-36—71.

Mary Lena Faulk of Thomasville, Ga., pulled into fourth place at 146 with a 71. Marilynn Smith of French Lick, Ind., and Patty Berg of St. Andrews, Ill., tied at 147 with 73s.

Miss Hanson, top money-winner last year, got only one birdie. It came at the long 15th, where she chipped up and sank a 4-foot putt. Her two bogeys came on par-3 holes.

Tremendous chip shots on two holes enabled Miss Suggs to pull into second place. The ball stopped inches from the cup on one and died on the lip at the other. She parred both. Miss Suggs sank birdie putts of 15, 10 and 5 feet but missed a 14-incher for one of her two bogeys.

Betsy Rawls of Sparanburg, S. C., who has won a record nine tournaments and more than $23,000 this year, moved into contension with a 71 which put her in a tie for seventh at 148, five strokes off the pace.

The leaders:

Beverly Hanson	71-72—143
Louise Suggs	74-70—144
Kathy Cornelius	71-74—145
Mary Lena Faulk	75-71—146
Marilynn Smith	74-73—147
Patty Berg	74-73—147
Betsy Rawls	77-71—148
Vonnie Colby	76-72—148
Bonnie Randolph	75-74—149
Kathy Whitworth	75-74—149
Marlene Hagge	76-75—151
Mickey Wright	78-73—151
Fay Crocker	77-75—152
Murle MacKenzie	79-73—152
x-Janice Phelps	77-76—153
Gloria Armstrong	77-77—154
Peggy Bell	78-77—155
JoAnn Prentice	79-76—155
Joyce Ziske	78-77—155
Wanda Sanches	77-78—155
Betty Jameson	77-78—155
Gloria Fecht	74-82—156
Betty Danoff	80-76—156
Barbara Romack	80-77—157
x-Margaret Allen	79-80—159
Mary Ann Reynolds	82-78—160
Betty Houram	79-81—160
x-Madge McDonald	82-83—165
x-Dot Clay	84-82—166
x-Sally Malloy	83-84—167
Cynthia Sullivan	82-85—167

x-Denotes amateur.

Porker-Tulsa Game Always Scoring Show

FAYETTEVILLE, Ark., (Special) — The outcome of the Arkansas - Tulsa game? Well — that's in doubt — but not the type of a ball game you can expect to see when these two rivals get together in the season-opener Saturday. Unless past performances mean absolutely nothing, the 1959 meeting should bring a flurry of near records and an afternoon of offensive football. Amazing though it may seem — over the past ten games Arkansas and Tulsa have combined to average nearly 47 points a contest. Not once has that output dropped below a four - touchdown pace and on two occasions they've rattled the stadium seats with over 70 points between them.

As for record performances — this game must bring out the best in them. The Razorback record book is literally jammed with impressive marks recorded against Hurricane teams — and not always in victories. Arkansas' best offensive showing came in 1957's 41-14 win with 464 yards; but the next best high was 445 yards in a 34-44 loss of 1952. That '52 game produced the most yardage gained rushing by the Porkers — 337 yards; with the '57 game running second at 308. A 27-7 win in 1953 included the best passing yardage of the series — 256 yards; with a 250 - yard total 1937 and a 220 - yard figure for last year.

LAMAR TECH

Techmen Facing Tough Opponent

RUSTON, La. (Special) — A tough opponent appears to be in store for Louisiana Tech's Bulldogs in their season opener Saturday night at Beaumont, Tex. The non-conference tilt with Lamar Tech's Cardinals is to get underway at 8 p.m. Saturday at Beaumont's Greenie Stadium.

Last week Lamar Tech got its 1959 schedule underway with a high-scoring 41-9 win over University of South Dakota. The fast split-T Cardinals piled up 330 yards on the ground and 109 through the air and gave warning that they are not to be taken lightly by the visiting Bulldogs this week.

Since Saturday night will mark the first meeting between the two teams and since the Bulldog coaches have had no opportunity to scout Lamar Tech, the squad has had to work on a variety of offense and defense patterns in preparing for the curtain-raiser.

Lamar is fast and has some good runners and passers. A key man in Coach J. B. Higgins' Cardinal attack is senior quarterback Charles Starche, a three-year letterman and an All-Lone Star Conference second team selection last fall. He passed for 506 yards last year, five of his tosses going for scores. A star in the Lamar line is center Gary McKee, named to the All-LSC first team in '58. The Cards also have back three others who made the All-Conference second team.

Louisiana Tech will try to counter this strength with such standouts as speedy halfback Paul Hynes of Sulphur, an All-Gulf States Conference first team selection in 1958, halfback J. W. Slack, Bossier City, and end Charles Garris, Junction City. Slack and Garris both won spots on the All—Conference second team.

In general, the Bulldogs will have lettermen at every spot on the first unit with the exception of quarterback. Starter at the signal-calling post will probably be squadman Taylor McNeel, Pineville junior.

With five men in the line topping 200 pounds, Lamar Tech will outweigh the Bulldogs up front. The Cardinals will average 205 per man while Louisiana Tech's line will average 199. However, the visiting Canines will average 191 in the backfield to Lamar's 175 per man.

Last year Lemar Tech won six and dropped but two and took second in the Lone Star Conference race. Louisiana Tech had a 7-3 record in 1958 and was co-champion of the Gulf States Conference.

The probable starting lineups for the Saturday night game will be as follows:

Louisiana Tech—Charlie Garris (195), left end; Bobby Hinton (205), left tackle; Joe Hinton (195), left guard; Jim Campbell (190), center; Don Tippit (195), right guard; Bobby Hudson (220), right tackle; Jerry Hudson (198), right end; Taylor McNeel (195), quarterback; J. W. Slack (190), left halfback; Paul Hynes (190), right half; Max Rudd (190), fullback.

Lamar Tech — Don Maxwell (175), left end; Henry Sledge (215), left tackle; Nader Bood (210), left guard; Gary McKee (184), center; John Donaho (210), right guard; Jim Woodard (220), right tackle; Larry Ward (220), right end; Charles Starcke (165), quarterback; Ronnie Fontenot (175), left half; Bill McNeill (180), right half; Shepard Touchett (179), fullback.

Grambling To Test Wing-T Attack Today

DALLAS, Texas (Special) — The Grambling Tigers hope their new wing-T gimmick will provide the key to a smoother attack here Saturday afternoon when they open the season with Bishop College.

Supplemented by an able sophomore-junior backfield contingent, the new weapon and a herd of bulky young linemen will supply the base of hope for improvement on last year's 6-3 mark.

The line, of major concern in Eddie Robinson's rehabilitation program during the past two seasons, has been refurnished for action and should make up in strength and speed what it lacks in skill and experience.

East Texas fans are enthusiastic about the current Bishop aggregation and they contend that the [illegible] blues are expected to exercise a strong restraining [illegible] on Robbie's mobile monsters.

[illegible]ile considerably lighter, Bishop has a more conventional background and an even more striking of gridiron versatility.

Coach Dwight Fisher's record of eight victories and two defeats in 1958 emphasized that his team used its best weapon — the long pass — with shrewd intent.

Saturday's kick-off is scheduled for 2 p.m.

REED ENTERS STAKES

MARTINSVILLE, Va. (UPI) — Jim Reed of Peekskill, N.Y., winner of the 1959 Southern 500 auto race at Darlington, S. C., has entered the annual Virginia Sweepstakes 500 here Sept. 27.

Bruins Defeat Philadelphia In 13th, 5 To 4

CHICAGO (AP) — The Chicago Cubs blended a 13th inning walk with George Anderson's error and Irv Noren's single and defeated the Philadelphia Phillies 5-4 Friday.

A paid crowd of 971 saw Tony Taylor draw the leadoff walk in the 13th inning before Anderson muffed what looked like a double-play grounder off the bat of George Altman.

Then Noren singled, giving outfielder-turned-pitcher Bob Bowman his first loss. Dave Hillman, fourth Chicago pitcher, picked up his seventh win. He has lost 11.

All the Phillies' runs resulted from a pair of homers. Gene Freese stroked his 21st with one out in the second. Wally Post pounded his 21st off starter Art Ceccarelli in the sixth after Solly Drake bunted for a single and shortstop Joe Koppe singled to center.

PHILADELPHIA	ab	r	h	bi	CHICAGO	ab	r	h	bi
Drake cf	6	1	1	0	T. Taylor 2b	5	2	1	0
Koppe ss	6	1	2	0	Altman cf	6	0	2	1
Philley 1b	6	0	1	0	Noren df	6	1	1	1
Post rf	4	1	1	3	Banks ss	5	0	2	0
Freese 3b	5	1	3	1	Moryn lf	5	0	0	1
H. A'd's'n lf	6	0	0	0	Long 1b	4	0	0	0
G. A'd's'n 2b	5	0	0	0	S. Taylor c	5	2	3	1
Lonnett c	3	0	0	0	Dark 3b	5	0	1	0
bHanebr'k	1	0	0	0	Ceccarelli p	2	0	0	0
Thomas c	1	0	0	0	aM'rsh'l	1	0	0	0
Owens p	3	0	0	0	Elston p	1	0	0	0
cBolger	1	0	0	0	Henry p	0	0	0	0
Meyer p	0	0	0	0	eAverill	1	0	0	0
dBowman p	0	0	0	0	Hillman p	0	0	0	0
Totals	47	4	8	4	Totals	46	5	10	4

a—Grounded out for Ceccarelli in 8th; b—Stuck out for Lonnett in 10th; c—Popped out for Owens in 10th; d—Walked for Meyer in 12th; 3—Hit into force play for Henry in 12th.

Philadelphia	010 003 000 000 0—4
Chicago	001 100 020 000 1—5

E—G. Anderson. PO-A—Philadelphia 36-16, Chicago 39-12. (None out when winning run scored). LOB—Philadelphia 8; Chicago 7.

2B—S. Taylor 2, Freese, Philley, T. Taylor, Koppe, Dark. HR—Freese, Post, S. Taylor.

Owens	9	7	4	4	1	3
Meyer	2	1	0	0	0	2
x-B'man (L. 0-1)	1	2	1	0	1	0
Ceccarelli	8	6	4	4	1	7
Elston	2 2-3	1	0	0	2	2
Henry	1 2-3	0	0	0	1	2
H'lman (W. 7-11)	1	1	0	0	0	0

x—Faced 3 batters in 13th.

"THAT'S RIGHT, NO BITE!"

Says P. GERALD PALMER, owner of the 20,000-acre AGUA LINDA RANCH near Nogales, Arizona

Mellowest, lightest Bourbon you've ever sipped—because the MELLOW-MASH Process (exclusive with Yellowstone) selects for you only the lightest, mellowest whiskey, leaves the heavier whiskey vapors behind.

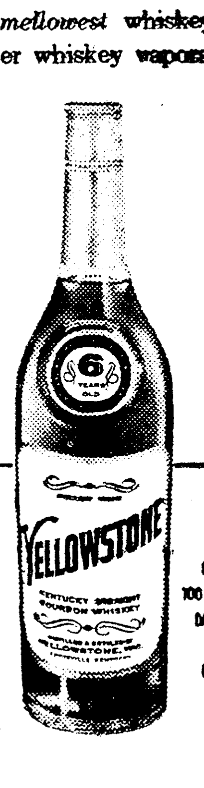

MELLOW-MASH
Yellowstone
The Greatest American Whiskey

KENTUCKY STRAIGHT BOURBON, 86 PROOF & 100 PROOF BOTTLED-IN-BOND DISTILLED & BOTTLED BY YELLOWSTONE, INC. LOUISVILLE, KENTUCKY

Northeast, LSU Open Grid Schedules Today

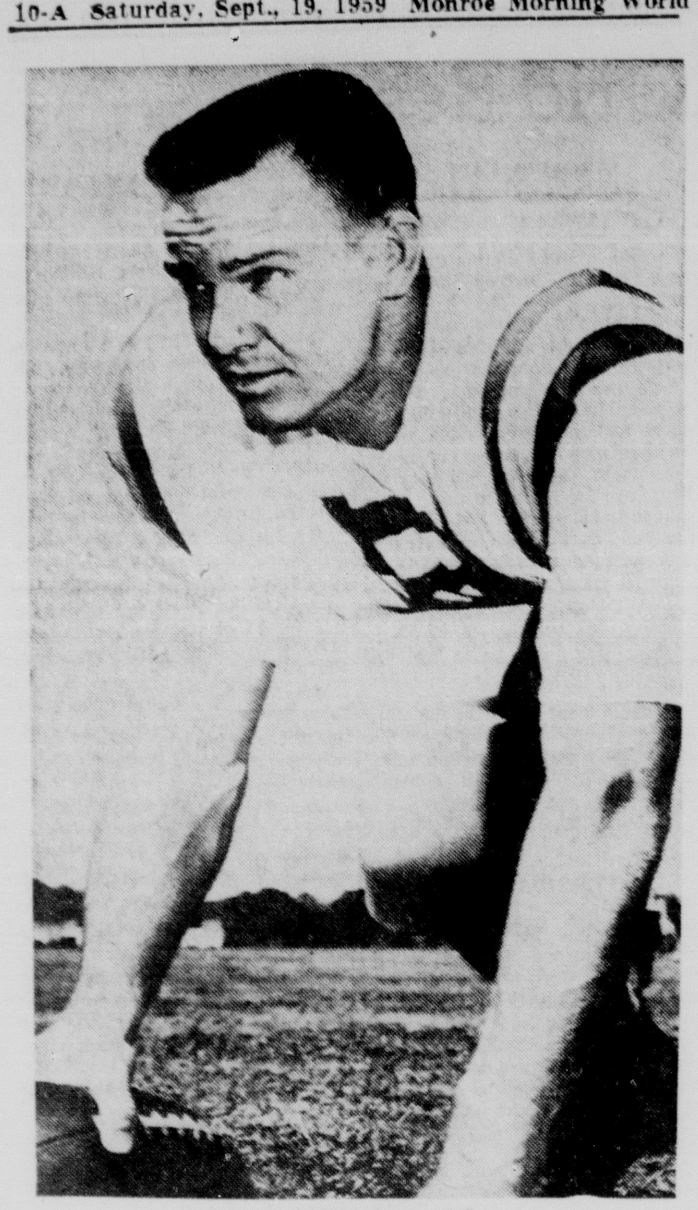

Tiger Anchor Man

Ferriday's Max Fugler plays his second game before the TV cameras today when LSU meets Rice at Baton Rouge. Center Fugler, who made the Football Writers Assn. all-America team last year, played in the televised Sugar Bowl game Jan. 1. (AP Wirephoto)

Bengals Take On Rice In TV Tilt

BATON ROUGE (AP) — National champion Louisiana State meets comparatively inexperienced Rice Saturday in the season's first major college football game televised nationally.

The 3 p.m. (CST) kickoff will be under partly cloudy skies. The Weather Bureau predicted Indian summer weather that will be a little on the warm side.

"We hope for enough clouds to keep the weather down to the upper 80s," a spokesman said. (About 87-89).

The LSU Tiger Stadium will have an estimated 50,000 fans. Watching on television over the nation will be some 27 million. The National Broadcasting Co. had a 24-man team here to make a color telecast of the game.

Both teams, barring late injuries, were in good physical condition.

Coach Paul Dietzel said LSU was in good condition and "we hope ready for a fine performance."

Trainer Marty Broussard earlier said the LSU team was in better physical condition than at the beginning of last year's soaring season.

A Rice spokesman said, "We're bigger, physically stronger and faster overall—the whole squad — than last season but less experienced.

The national champions were picked to win by at least two touchdowns.

The chief concern of Rice coach Jess Neely was playing the first game with the national champions, which has back in form most of its title-winning club, when the owls are inexperienced.

Three, and possibly four, sophomores were scheduled to start for Rice.

They included right tackle Robert Johnston, fullback Roland Jackson, and bantam left halfback Johnny Stephenson.

Whether 250-pound left tackle Delbert Wiley would start depended on team captain Don Rather, who missed practice all week because of a bad face cut and was reported a possible bench prospect.

Game captains for LSU will be All-America halfback Billy Cannon and Tackle Lynn LeBlanc, both seniors.

The LSU-Rice season openers over the years have been marked by hard struggles and upsets.

LSU beat one of Rice's greatest teams, 14-7, in 1949, a fact that has been tossed to this year's Owls to chew on.

The Owls drilled at home before taking a plane to arrive in Baton Rouge about 5:30 p.m. Louisiana State followed its usual day-before procedure of dropping drills for reviews of game assignments and movie of the opponent.

Hugh Taylor's Trademark Is Redskin Motif

Hugh "Bones" Taylor, coach of the Arkansas State Indians who play Northeast State tonight at Jonesboro, Ark., has always been partial to Indians.

He was a junior college end at Northeast before the Louisiana school became a four-year institution. He completed his collegiate career for the Oklahoma City U. Chiefs. He spent eight seasons with the professional Washington Redskins.

He left the 'Skins in a salary dispute, played one season of Canadian ball with Ottawa, and then entered the coaching profession as end tutor for the Florida State U. Seminoles. Still following the Indian motif, he came home to Arkansas a year ago to coach the ASC Indians.

During World War II he was sent to Tulane in the Navy's V-12 program, winning Tulane letters in football, basketball, and baseball.

Indians Invade Arkansas State

Still feeling the effects of numerous pre-season ailments of key personal, the Northeast Indians attempt to shake the injury bug and make their 1959 grid debut a successful one tonight against the Arkansas State College Redskins at Jonesboro, Ark.

The Indians of Monroe hold a four-pound weight advantage in the starting lineup but injuries and mishaps trimmed Head Coach Jack Rowan's traveling squad down to a bare 34-man team.

Three first-line Northeast subs won't suit out for the opener and two other top backs will be held to limited duty. Speedy halfback Joe Thrailkill, one of the brightest spots in early practice, sustained a shoulder injury and won't be able to go at full speed tonight. Terry Reeves, a Neville High product who has been impressive lately, will split the duties with Thrailkill.

Halfback Allan Mauldin, end James Moore and letterman tackle Luther French have been hobbled all week long and didn't make the trip.

Teamming up with Thrailkill or Reeves in the Northeast ball carrying department will be quarterback Bob Randel, who saw limited action last season, halfback Jim Laudadio and fullback and co-captain Stewart "Smokey" Stover.

The team's top scorer in 1958, Laudadio suffered a twisted ankle last week but is expected to draw the starting assignment.

In the forward wall, Rowan will go with ends Pete Covington and Jerry Head, tackles Delmas Thorne and Bill Broom, guards Wally Cox and Alfred Feeney and center William Marchbank.

Slated to see plenty of head knocking on the second unit are end Robert Earle, who will sub for both Covington and Head, guard Larry Rambin and tackle Ross Nolan.

John O'Conner, a promising freshman from Rayville, will spell Randel as field general and Marvin McManus, Holly Ridge, will fill in at fullback.

"Because of injuries we may have to use fullbacks at halfback," Rowan said yesterday.

"We had planned to use two platoons but since we don't have the manpower, several boys may have to play the full 60 minutes."

The Indians, playing under Rowan for the second year, were hit hard by graduation. Only 12 lettermen returned from the surprising 1958 eleven that won its first six games and finished with a 6-3 slate.

Arkansas State, coached by Hugh "Bones" Taylor, who attended Northeast back in the '40s when it was a junior college, has a potential powerhouse on paper. Eight starters are returning among 16 lettermen.

Bill Nalley, a 190-pound senior fullback who led the Arkansans in rushing last campaign, hurt his back early in the week and may be slowed somewhat against Northeast.

If Nalley doesn't start, the Redskins have a capable replacement in sophhomore Allan Stolt, a 175-pound transfer from the University of Arkansas.

Rounding out the hosts' backfield will be quarterback Billy Caldwell (187), an accurate passer and rugged defender, Roy Nelson (178), the team's top blocker, and Don Miller (163).

The beef in the line between the two squads is just about even with Arkansas holding a one-pound edge, 201-200. But the Northeast backs weigh in at an average of 189 apiece, compared to 176 for the speedy State quartet.

The Jonesboro Indians had a mediocre 4-5 record last year, but put on a blazing finish to win four of their last five contests.

"We're going into a tough game and will have our hands full," said Rowan, "but they'll have to play good ball to beat us."

The Northeast squad left Monroe by bus at noon Friday and worked out at Newton, Ark., last night.

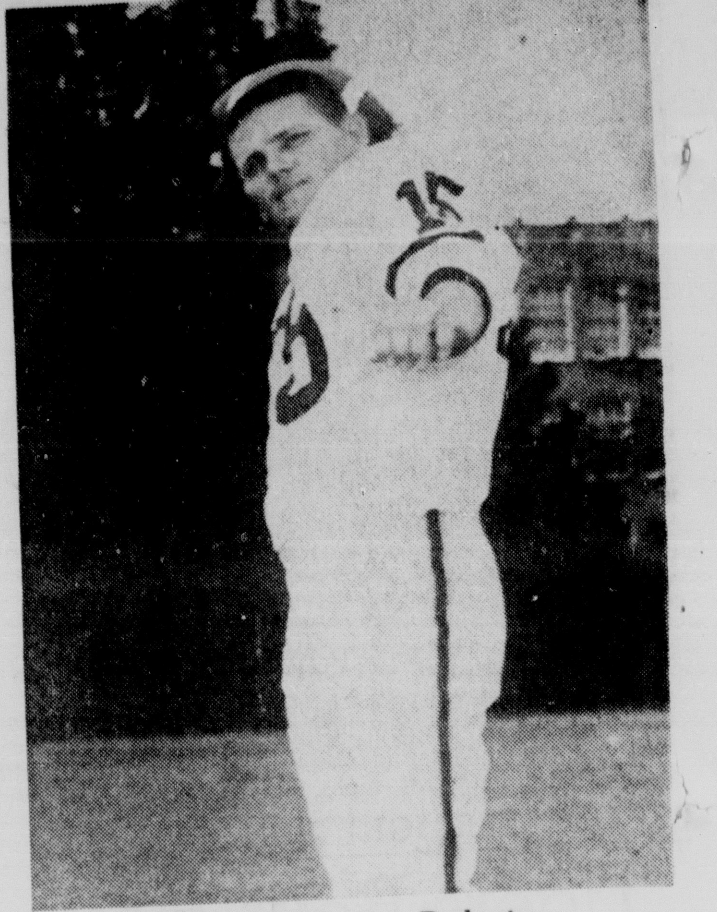

Makes Starting Debut

Quarterback Robert Randel makes his first start at quarterback tonight for Northeast when the Indians play Arkansas State at Jonesboro, Ark. The Longview, Tex., native is a senior. (Staff photo by Jim St. Julien)

Bruins Defeat Philadelphia In 13th, 5 To 4

CHICAGO (AP) — The Chicago Cubs blended a 13th inning walk with George Anderson's error and Irv Noren's single and defeated the Philadelphia Phillies 5-4 Friday.

A paid crowd of 971 saw Tony Taylor draw the leadoff walk in the 13th inning before Anderson muffed what looked like a double-play grounder off the bat of George Altman.

Then Noren singled, giving outfielder-turned-pitcher Bob Bowman his first loss. Dave Hillman, fourth Chicago pitcher, picked up his seventh win. He has lost 11.

All the Phillies' runs resulted from a pair of homers. Gene Freese stroked his 21st with one out in the second. Wally Post pounded his 21st off starter Art Ceccarelli in the sixth after Solly Drake bunted for a single and shortstop Joe Koppe singled to center.

PHILADELPHIA	ab r h bi	CHICAGO	ab r h bi
Drake cf	6 1 1 0	T. Taylor 2b	5 2 1 0
Koppe ss	6 1 2 0	Altman cf	6 0 2 1
Philley 1b	6 0 1 0	Noren df	6 1 1 1
Post rf	4 1 1 3	Banks ss	5 0 2 0
Freese 3b	5 1 3 1	Moryn lf	5 0 0 1
H. A'd's'n lf	6 0 0 0	Long 1b	4 0 0 0
G. A'd's'n 2b	5 0 0 0	S. Taylor c	5 2 3 1
Lonnett c	3 0 0 0	Dark 3b	5 0 1 0
bHanebr'k	1 0 0 0	Ceccarelli p	2 0 0 0
Thomas c	1 0 0 0	aM'rsh'l	1 0 0 0
Owens p	3 0 0 0	Elston p	1 0 0 0
cBolger	1 0 0 0	Henry p	0 0 0 0
Meyer p	0 0 0 0	eAverill	1 0 0 0
dBowman p	0 0 0 0	Hillman p	0 0 0 0
Totals	47 4 8 4	Totals	46 5 10 4

a—Grounded out for Ceccarelli in 8th; b—Stuck out for Lonnett in 10th; c—Popped out for Owens in 10th; d—Walked for Meyer in 12th; 3—Hit into force play for Henry in 12th.

Philadelphia	010 003 000 000 0—4
Chicago	001 100 020 000 1—5

E—G. Anderson. PO-A—Philadelphia 36-16, Chicago 39-12. (None out when winning run scored). LOB—Philadelphia 8; Chicago 7.

2B—S. Taylor 2, Freese, Philley, T. Taylor, Koppe, Dark. HR—Freese, Post, S. Taylor.

Owens	9	7	4	4	1	3
Meyer	2	1	0	0	0	2
x-B'man (L, 0-1)	1	2	1	0	1	0
Ceccarelli	8	6	4	4	1	7
Elston	2 2-3	1	0	0	2	2
Henry	1 2-3	0	0	0	1	2
H'lman (W, 7-11)	1	1	0	0	0	0

x—Faced 3 batters in 13th.

FOR RUSTON FAMILY

LSU-Rice Game Creates Problem

By BOB HENDERSON
Staff Correspondent

RUSTON, La. — The Louisiana State-Rice football game at Baton Rouge Saturday afternoon has created quite a problem for a Ruston family.

On practically every fall weekend, Mr. and Mrs. Julius Jackson and their son Ronnie are loyal to all state teams in games against out-of-state rivals.

However, this particular interstate battle in vast Tiger Stadium, which is to be viewed by a national television audience, forced the Jacksons to switch their loyalty from Louisiana to Texas.

They don't actually wish LSU any bad luck — they just hope Rice can come through with a major upset over the defending national champion. The Jacksons really have a very valid reason for shifting their support across the state's western border.

Their eldest son, 19-year-old Roland, is a sophomore at Rice Institute in Houston.

More reason for their so-called "traitor attitude" is the fact that Roland will probably be the starting fullback in coach Jess Neely's underdog assembly.

Ruston fans will long remember Jackson's brilliant grid performances for Bearcat mentor L. J. "Hoss" Garrett. "He has all of the necessary qualities to become an outstanding All-America fullback," Garrett stated firmly.

Garrett praised his protege as "one of the finest backfield prospects in my 25 years of coaching high school football."

"Not only is he a powerful runner, but Jackson is also a highly capable linebacker on defense," continued the Cat skipper.

Jackson is the ideal size: six feet even, 190 pounds, and as solid as the Rock of Gibralter. And this solid frame enabled him to make quite a name for himself back in 1956 and '57 when he starred for Ruston High.

Rice's new football brochure, prepared by sports publicity director Bill Whitmire, is advertising Jackson as a cinch bet for future All-America and All-Southwest Conference recognition. This represents quite a fast start for a lad who has yet to make his first appearance in a regular college game.

However, it comes as no surprise to his many Ruston followers. While performing as Ruston's top offensive threat for two seasons, he played a major role in helping the Garrettmen to register 16 wins in 22 contests.

As a senior in '57, the All-State hero sparked a commendable 9-3 campaign, including the District 2-AA pennant. He was sought by dozens of big-time football schools and selected Rice to be his alma mater about 1962.

His younger brother Ronnie is also an outstanding prospect. The younger Jackson is presently a junior at RHS and operates at the right guard position.

Ronnit can't exactly be classified as a "little brother," because he is almost identical to Roland in physical make-up; a six-footer who tips the scales at a solid 190.

Two of Roland's former RHS teammates — end Charlie Hinton and halfback Sammy Simonton —are on the LSU freshman lineup this fall.

When asked to reveal his favorite, "Hoss" Garrett quickly replied, "I'm just a neutral bystander."

There was no need to ask the Jackson family this same question!

ARMY-PENN STATE SOLD OUT

WEST POINT, N. Y. (UPI) — West Point officials announced Thursday that the 27,000-seat Michie Stadium has been sold out for the Oct. 10 Army-Penn State football game.

AT EL PASO

Iverson Martin Tied For First

EL PASO (AP) — Young Bob Goetz of Tulsa set a course record with an eight-under-par 64 Friday for a share of the halfway lead in the 72-hole, $20,000 El Paso Open Golf Tournament with hometown pro Iverson Martin.

Each had a 135, nine under par, for the 36 holes.

Goetz, 26, also set a record for the front nine on the 6,700-yard, par 72 El Paso Country Club course with a 30 after putting away eagles on the first two holes.

Martin moved up with a five under par 67. He was tied with Joe Campbell, Knoxville, Tenn., for second place after the first round.

Doug Ford of Crystal River, Fla., the opening round leader, ran into a double bogey on the 13th hole and finished with a 71 that put him a stroke back of the leaders at 136.

Tied for fourth were Bob Duren of Oswego, Ore., and Campbell at 138. Duden had a second-round 68, Campbell a 70.

A score of 151 or better was required to make the field for the final two rounds. A field of 61 pros and six amateurs will play the final 36 holes.

Art Wall Jr. of Poncona Manor, Pa., leading money winner of the tour, had a three-under-par 69 for a 143, one stroke back of Dow Finsterwald, Tequesta, Fla., who had a 68.

The leaders.

Iverson Martin	68-67—135
Bob Goetz	71-64—135
Doug Ford	65-71—136
Bob Duden	70-68—138
Joe Campbell	68-70—138
Lionel Hebert	72-67—139
Billy Maxwell	72-67—139
Ernie Vossler	69-70—139
Fred Hawkins	7 -68—139
Buddy Sullivan	72-68—140
J. C. Goosey	72-68—140
Monte Bradley	71-69—140
Jay Hebert	69-71—140
Don Bisplingoff	71-70—141
Gay Brewer Jr.	72-69—141
Houston LaClair	69-72—141
Bob Goalby	71-70—141
Bruce Crampton	71-70—141
Jon Gustin	73-68—141
Hillman Robbins	71-71—142
Marty Furgol	73-69—142
Bob Thomas	73-70—143
Jack Harden	70-73—143
John McMullin	72-71—143
Jimmy Burke	72-71—143
Jerry Pittman	72-71—143
Art Wall Jr.	74-69—143
Bill Collins	73-70—143
Bill Johnston	72-71—143
Howie Johnson	72-71—'43
Brian Wilkes	72-71—143

Miss Hanson Leads Atlanta Open By One

ATLANTA (AP) — Slender Beverly Hanson shot steady golf Friday and staved off a strong bid by Louise Suggs for the midway lead in the $7,500 Atlanta Women's Open.

Miss Hanson, former journalism student from Indio, Calif., fired a 72, 1-over-par, for a 36-hole total of 143. Miss Suggs, of Sea Island, Ga., scrambled to a 1-under-par 70 — best round of the tournament — for 144.

Kathy Cornelius of Lakeland, Fla., tied with Miss Hanson for the lead after the first round, slipped to third place with a 74 and 145.

Par for the 6,265-yard Continental Colony Club course is 35-36—71.

Mary Lena Faulk of Thomasville, Ga., pulled into fourth place at 146 with a 71. Marilynn Smith of French Lick, Ind., and Patty Berg of St. Andrews, Ill., tied at 147 with 73s.

Miss Hanson, top money-winner last year, got only one birdie. It came at the long 15th, where she chipped up and sank a 4-foot putt. Her two bogeys came on par-3 holes.

Tremendous chip shots on two holes enabled Miss Suggs to pull into second place. The ball stopped inches from the cup on one and died on the lip at the other. She parred both. Miss Suggs sank birdie putts of 15, 10 and 5 feet but missed a 14-incher for one of her two bogeys.

Betsy Rawls of Sparanburg, S. C., who has won a record nine tournaments and more than $23,000 this year, moved into contension with a 71 which put her in a tie for seventh at 148, five strokes off the pace.

The leaders:

Beverly Hanson	71-72—143
Louise Suggs	74-70—144
Kathy Cornelius	71-74—145
Mary Lena Faulk	75-71—146
Marilynn Smith	74-73—147
Patty Berg	74-73—147
Betsy Rawls	77-71—148
Vonnie Colby	76-72—148
Bonnie Randolph	75-74—149
Kathy Whitworth	75-74—149
Marlene Hagge	76-75—151
Mickey Wright	78-73—151
Fay Crocker	77-75—152
Murle MacKenzie	79-73—152
x-Janice Phelps	77-76—153
Gloria Armstrong	77-77—154
Peggy Bell	78-77—155
JoAnn Prentice	79-76—155
Joyce Ziske	78-77—155
Wanda Sanches	77-78—155
Betty Jameson	77-78—155
Gloria Fecht	74-82—156
Betty Danoff	80-76—156
Barbara Romack	80-77—157
x-Margaret Allen	79-80—159
Mary Ann Reynolds	82-78—160
Betty Houram	79-81—160
x-Madge McDonald	82-83—165
x-Dot Clay	84-82—166
x-Sally Malloy	83-84—167
Cynthia Sullivan	82-85—167

x-Denotes amateur.

Porker-Tulsa Game Always Scoring Show

FAYETTEVILLE, Ark., (Special) — The outcome of the Arkansas - Tulsa game? Well — that's in doubt — but not the type of a ball game you can expect to see when these two rivals get together in the season-opener Saturday. Unless past performances mean absolutely nothing, the 1959 meeting should bring a flurry of near records and an afternoon of offensive football. Amazing though it may seem — over the past ten games Arkansas and Tulsa have combined to average nearly 47 points a contest. Not once has that output dropped below a four - touchdown pace and on two occasions they've rattled the stadium seats with over 70 points between them.

As for record performances — this game must bring out the best in them. The Razorback record book is literally jammed with impressive marks recorded against Hurricane teams — and not always in victories. Arkansas' best offensive showing came in 1957's 41-14 win with 464 yards; but the next best high was 445 yards in a 34-44 loss of 1952. That '52 game produced the most yardage gained rushing by the Porkers — 337 yards; with the '57 game running second at 308. A 27-7 win in 1953 included the best passing yardage of the series — 256 yards; with a 250 - yard tota 1937 and a 220 - yard figure for last year.

LAMAR TECH

Techmen Facing Tough Opponent

RUSTON, La. (Special) — A tough opponent appears to be in store for Louisiana Tech's Bulldogs in their season opener Saturday night at Beaumont, Tex. The non-conference tilt with Lamar Tech's Cardinals is to get underway at 8 p.m. Saturday at Beaumont's Greenie Stadium.

Last week Lamar Tech got its 1959 schedule underway with a high-scoring 41-9 win over University of South Dakota. The fast split-T Cardinals piled up 330 yards on the ground and 109 through the air and gave warning that they are not to be taken lightly by the visiting Bulldogs this week.

Since Saturday night will mark the first meeting between the two teams and since the Bulldog coaches have had no opportunity to scout Lamar Tech, the squad has had to work on a variety of offense and defense patterns in preparing for the curtain-raiser.

Lamar is fast and has some good runners and passers. A key man in Coach J. B. Higgins' Cardinal attack is senior quarterback Charles Starche, a three-year letterman and an All-Lone Star Conference second team selection last fall. He passed for 506 yards last year, five of his tosses going for scores. A star in the Lamar line is center Gary McKee, named to the All-LSC first team in '58. The Cards also have back three others who made the All-Conference second team.

Louisiana Tech will try to counter this strength with such standouts as speedy halfback Paul Hynes of Sulphur, an All-Gulf States Conference first team selection in 1958, halfback J. W. Slack, Bossier City, and end Charles Garris, Junction City. Slack and Garris both won spots on the All—Conference second team.

In general, the Bulldogs will have lettermen at every spot on the first unit with the exception of quarterback. Starter at the signal-calling post will probably be squadman Taylor McNeel, Pineville junior.

With five men in the line topping 200 pounds, Lamar Tech will outweigh the Bulldogs up front. The Cardinals will average 205 per man while Louisiana Tech's line will average 199. However, the visiting Canines will average 191 in the backfield to Lamar's 175 per man.

Last year Lemar Tech won six and dropped but two and took second in the Lone Star Conference race. Louisiana Tech had a 7-3 record in 1958 and was co-champion of the Gulf States Conference.

The probable starting lineups for the Saturday night game will be as follows:

Louisiana Tech—Charlie Garris (195), left end; Bobby Hinton (205), left tackle; Joe Hinton (195), left guard; Jim Campbell (190), center; Don Tippit (195), right guard; Bobby Hudson (220), right tackle; Jerry Hudson (198), right end; Taylor McNeel (195), quarterback; J. W. Slack (190), left halfback; Paul Hynes (190), right half; Max Rudd (190), fullback.

Lamar Tech — Don Maxwell (175), left end; Henry Sledge (215), left tackle; Nader Bood (210), left guard; Gary McKee (184), center; John Donaho (210), right guard; Jim Woodard (220), right tackle; Larry Ward (220), right end; Charles Starcke (165), quarterback; Ronnie Fontenot (175), left half; Bill McNeill (180), right half; Shepard Touchett (179), fullback.

Grambling To Test Wing-T Attack Today

DALLAS, Texas (Special) — The Grambling Tigers hope their new wing-T gimmick will provide the key to a smoother attack here Saturday afternoon when they open the season with Bishop College.

Supplemented by an able sophomore-junior backfield contingent, the new weapon and a herd of bulky young linemen will supply the base of hope for improvement on last year's 6-3 mark.

The line, of major concern in Eddie Robinson's rehabilitation program during the past two seasons, has been refurnished for action and should make up in strength and speed what it lacks in skill and experience.

East Texas fans are enthusiastic about the current Bishop aggregation and they contend that [illegible] blues are expected to exercise a strong restraining [illegible] on Robbie's mobile monsters.

[illegible]ile considerably lighter, Bishop has a more conventional background and an even more striking of gridiron versatility.

Coach Dwight Fisher's record of eight victories and two defeats in 1958 emphasized that his team used its best weapon — the long pass — with shrewd intent.

Saturday's kick-off is scheduled for 2 p.m.

REED ENTERS STAKES

MARTINSVILLE, Va. (UPI) — Jim Reed of Peekskill, N.Y., winner of the 1959 Southern 500 auto race at Darlington, S. C., has entered the annual Virginia Sweepstakes 500 here Sept. 27.

BY OPPOSITE ROUTES

Coe, Nicklaus Advance To U.S. Amateur Golf Finals

COLORADO SPRINGS, Colo. (AP)—Charlie Coe, a great golf competitor over a dozen or more years, and 19-year-old Jack Nicklaus Friday took opposite routes into the finals of the U.S. Amateur Golf Championship.

Coe, the skinny Oklahoman, who has won the championship each time he has reached the final, trounced Dudley Wysong, a 20-year-old collegian from McKinney, Tex., 6 and 4.

Nicklaus, who temporarily left college this spring to play for the U.S. Walker Cup team, had to go to the last green to defeat 46-year-old Gene Andrews of Whittier, Calif.

They will meet Saturday in the 36-hole final over the picturesque 7,010-yard Broadmoor course nestled at the base of the Rockies.

Coe, after a downhill start, recovered his shotmaking in the afternoon to pull away from his inexperienced opponent, playing in only his second National Amateur.

"I ran out of gas this morning about the seventh hole and didn't know if I could play this afternoon," Coe said. "Then I got over it and after about four holes this afternoon, I felt pretty strong."

Nicklaus shot a morning round of 35-35—70 to take a 3-up lead. His lead dwindled and vanished as Andrews went 1-up at the 29th hole. Then red - haired Jack knocked in a 25-foot birdie putt at the 31st to even the match. He won the 32nd with another birdie 3 and escaped serious trouble in the woods at the 613-yard 35th to hold his lead.

There he drove into the woods, hit a tree coming out and finally holed another 25-footer to halve the hole. On the 36th they were both in difficulty, but Nicklaus chipped nicely from grass behind the green while Andrews had to get out of a bunker to get a half in bogey 5.

Nicklaus shot his morning round in 35-35—70, one under Broadmoor's 36-35—71 par. But Andrews, who whiffed oxygen before each round to offset the effects of the 6,000-foot altitude and stopped to consult putting changes he had made of the dips and breaks, wasn't daunted by that kind of golf.

Andrews picked up a hole out in the afternoon, squared the match at the 28th with a lucky shot which bounced through a trap to one-putt distance and went ahead with a par at the next hole.

But it was Nicklaus who was able to pull off the two big putts at crucial moments.

"I don't even remember that one at the 17th," he said. "It looked like about 90 feet."

At 19, he is playing in his fifth Amateur championship but this is the first time he has gone beyond the third round.

Coe got off in front in the morning, winning three of the first four holes and he was 5-up over nine. Then he began to falter and at the 27-hole turn he still was only 5-up after seeing his lead dwindle to three.

Wysong said he had been troubled for two days by a "crick" in his back that interfered with his wing. But his opponent commented: "He hit some wonderful shots."

The key holes were the 26th and 27th, which put the Oklahoman 5-up again. He won the 170-yard 26th when Wysong chipped short and birdied the 27th with a 12-foot putt after coming out of a trap.

From there on he was able to rest on his lead until the 32nd, where he knocked in a 15-foot birdie putt for the clincher.

Reminded that he had won the championship on the two previous times he reached the final—in 1949 and 1959—the 35-year-old Coe grinned, "I do hope it won't change."

FOOTBALL ROUNDUP

Tempting Eyeful Awaits Grid Fans

By JACK CLARY
Associated Press Sports Writer

The menu for the 1959 college football season was made up long ago. The first course is being served today and tonight with some delicacies to tempt gridiron fan for the main course which begins next weekend.

This is the weekend when the football fan can get a first glimpse of the new "wild card" player instituted by the rule makers last winter, and also the wider goal post to 23 feet, 4 inches.

He can also catch an eyeful of 1958 national champion Louisiana State, picked to succeed itself this year in the pre-season Associated Press poll. The Tigers take on Rice in the first national television game at 4 p.m. (EST) over NBC.

The Athletic Assn. of Western Universities, at Milwaukee, more succictly known as the Far West Five, begin operations, but faces its former partners in the old Pacific Coast Conference.

The Rice-LSU game at Baton Rouge, La., is rivaled for attention only by Atlantic Coast Conference champion Clemson's invasion of North Carolina where the 1959 ACC title could be decided. A bowl bid could also hang in the balance.

LSU brings back its famous trio of the Go, White and Chinese Bandits teams led by All American halfback Billy Cannon, quarterback Warren Rabb, halfback Johnny Robinson and center Max Fugler. Coach Paul Dietzel, last year's coach of the year who led his Tigers to a Sugar Bowl victory over Clemson has 31 lettermen back.

Coach Jim Hickey, succeeding Jim Tatum who died of a severe virus infection last July, has 24 lettermen on a team that Tatum had primed to be North Carolina's best. Quarterback Jack Cummings and fullback Don Klochak will match offensive wits with Clemson's talented quarterback Harvey White. The Tar Heels were picked No. 12 in the preseason rankings, Clemson No. 18.

The only other top 10 team to see action is Mississippi, runner-up to LSU in the Southeastern Conference last year. Ole Miss travels to Houston for a night game against Hal Lahar's Houston Tigers. The eighth - ranked Rebels have quarterback Bobby Franklin and fullback Charley Flowers to top their contingent.

Southern California, ranked 14th and a member of the Far West Five, brings its mammoth line to Oregon State for a night game, while 13th rated Texas Christian hosts Big Eight member Kansas, also at night.

Texas, picked No. 17, is at Nebraska in another top intersectional clash.

In the East, Navy, under new Coach Wayne Hardin and minus center and Cept. Jim Dunn because of injuries, plays Boston College in the only big game.

The South has West Virginia traveling to Maryland where the Terrapins new coach Tom Nugent unveils his "I" formation. Georgia Tech is at Kentucky, in an SEC night games, while Alabama is at Georgia in the daylight.

Duke goes to South Carolina for an ACC night game, while Southern Conference stalwart Virginia Tech plays ACC member North Carolina State in a night game at Norfolk, Va.

Eastern independents Pitt and Penn State travel to the midwest to meet Marquette and Big Eight member Missouri, respectively.

Texas Tech meets Texas A&M tonight in the top Southwest Conference game, while Far West Five members California and Stanford meet Washington State and Oregon, respectivelly, the Cal game being a night affair at Spokane, Wash. Washington, the other Big Five member, is at Colorado.

Other games:

EAST: Springfield at Connecticut; Massachusetts at Maine; West Chester Tchrs. at Villanova, West Virginia at Maryland.

SOUTH: Newberry at The Citadel; Catawba vs. Davidson, at Charlotte, N.C.; Presbyterian at Furman, Wake Forest at Florida State; Virginia Military at Madshall, Virginia Tech vs. North Carolina State at Norfolk, Va.

MIDWEST: Cincinnati at Oklahoma State; Iowa State at Drake; Wichita at Kansas State; Louisville at Xavier (Ohio) Penn State at Missouri.

SOUTHWEST: Texas A&M vs. Texas Tech at Dallas, Abilene Christian at E. Texas State, Brigham Young at Arizona, Tulsa at Arkansas; New Mexico State at New Mexico, U. of Mexico at Texas Western.

FAR WEST: Colorado State at College of Pacific, Idaho at Utah State; Montana vs. Wyoming, at Billings, Mont., Washington at Colorado, Oregon at Stanford.

SHAW EDGES BUNNING

Chisox Squeeze By Tigers, 1 To 0

CHICAGO (AP) — Sherm Lollar's fifth-inning home run backed Bob Shaw in a duel with Detroit's Jim Bunning and edged the Chicago White Sox closer to the American League pennant Friday night with a 1-0 victory over the Tigers.

It was the White Sox' 35th one-run decision and reduced their magic number to "2." Any combination of Chicago victories and Cleveland defeats totaling two gives the White Sox their first flag in 40 years.

Lollar's shot, his 21st, was one of but four hits by the White Sox. Shaw, a right-hander who broke in with the Tigers in 1957, gave up five hits, all singles, while gaining his 17th victory—first ever against Detroit, the only club he never had beaten.

Bunning (16-13) left for a pinch-hitter in the seventh. Dave Sisler kept the Sox hitless in the eighth.

Shaw, who has lost six, was toughest in the clutch. His worst jam came in the ninth when he gave up a walk to Harvey Kuenn after Jim Rivera had snared Gial Harris' liner off the right field wall.

Al Kaline then lined out to center, but Charley Maxwell singled Kuenn to third—the farthest any Tiger runner advanced — before Shaw got Frank Bolling to hit into a game-ending force out.

Lollar's decisive homer came on a 1-0 pitch as he led off the fifth. It reached the left-center field-bleachers, over the 375-foot sign.

The other Tiger hits were lead-off singles by Kaline in the second and seventh innings, Eddie Yost's two-out safety in the third and a two-out single by Harris in the sixth.

DETROIT	ab	r	h	bi	CHICAGO	ab	r	h	bi
Yost 3b	4	0	1	0	Aparicio ss	3	0	0	0
Harris 1b	4	0	1	0	Fox 2b	3	0	2	0
Kuenn rf	3	0	0	0	Goodman 3b	3	0	0	0
Kaline cf	4	0	2	0	Esposito 3b	1	0	0	0
Maxwell lf	4	0	1	0	Klus'ski 1b	2	0	0	0
Bolling 2b	4	0	0	0	Lollar c	3	1	1	1
Berberet c	3	0	0	0	Smith lf	3	0	0	0
Lepcio ss	2	0	0	0	Hicks rf	3	0	0	0
aChrisley	1	0	0	0	Rivera rf	0	0	0	0
Veal ss	0	0	0	0	Phillips cf	3	0	1	0
Bunning p	2	0	0	0	Shaw p	3	0	0	0
bOsborn	1	0	0	0					
Sisler p	0	0	0	0					
Totals	32	0	5	0	Totals	27	1	4	1

a—Grounded out for Lepcio in 8th; b—Fouled out for Bunning in 8th.

Detroit .... 000 000 000—0
Chicago .... 000 010 00x—1

E—None. PO-A—Detroit 24-7; Chicago 27-14. LOB—Detroit 6, Chicago 5.
2B—Phillips. HR—Lollar.

	IP	H	R	ER	BB	SO
Bunning (L, 16-13)	7	4	1	1	2	9
Sisler	1	0	0	0	1	1
Shaw (W, 17-6)	9	5	0	0	1	2

U—McKinley, Soar, Chylak, Summers. T—2:12. A—37,352.

The schedule of Solunar Periods as printed below has been taken from John Alden Knight's Solunar Tables. Plan your days so that you will be fishing in good territory or hunting in good cover during these times if you wish to find the best sport that each day has to offer.

TODAY

7:00	12:50	7:25	1:10
Minor	Major	Minor	Major

TOMORROW

Minor	Major	Minor	Major
7:45	1:35	8:10	1:55

Brown Sticking With Murtaugh

PITTSBURGH (AP) — General Manager Joe L. Brown of the Pittsburgh Pirates Friday termed ridiculous reports that Danny Murtaugh may be on his way out as manager.

"With the team we had and the injuries and everything else," Brown told The Associated Press, "Murtaugh's done one helluva job."

"Why is everybody trying to get rid of Danny?" he asked. "The management of the club contemplates no managerial changes. If anybody gets rid of Murtaugh they'll have to get me first.

"We simply haven't gotten around to talking contract for 1960 but that will come in due course."

Round Table Favorite At Atlantic City

ATLANTIC CITY, N.J. (AP) — Round Table, the world's richest horse, rules an even-money choice to carry top weight of his career to victory Saturday in the 100,000 United Nations Handicap at Atlantic City.

The 5-year-old son of Princequillo is being asked to pick up 136 pounds—giving from 14 to 22 pounds to nine rivals—in the invitation mile and three-sixteenths turf course race. Jockey Willie Shoemaker, who won the U.N. aboard Round Table in 1957, will handle him again.

Entered in an effort to upset the favorite are Noureddin 117, Li'l Fella 121, One Eyed King 117, Tudor Era 120, Babu 115, Grey Monarch 115, Terra Firma 115, Mahan 114 and Tern 122.

The race will be nationally televised by CBS. Posttime is 5:15, EST.

Owned by Travis Kerr, Round Table has compiled an amazing record while traveling from coast to coast seeking new fields to conquer. A $175,000 spur of the moment purchase by the Kerr Stable, the horse has earned $1,614,539 while winning 41 of 62 starts. He has equalled or broken more track records than any horse in thoroughbred racing history.

Round Table can add $65,000 to his bankroll with a victory in the United Nations.

Trainer Willie Molter and owner Kerr, wealthy Oklahoma oilman, are particularly interested in victory for Round Table since it is planned to retire the great campaigner to stud after a half-dozen races.

Then, too, victory in the U.N. would drive another hoof in Round Table's claim as Horse of the Year, an honor that will help earn the $12,500 stud fee Kerr has placed on his thoroughbred.

Anthony Beats Johnson In 10

BALTIMORE (AP) — Tony Anthony weathered fierce early flurries by Alonzo Johnson and boxed his way to a unanimous decision in their 10-round fight Friday night.

Johnson, the 10th ranked heavyweight, weighed 189, and Anthony, 184, for their bout before 842 Coliseum fans and national television. It was only the third loss in 20 fights for the 26-year-old Johnson, from Braddock, Pa.

Gordon Resigns

Joe Gordon, mangager of the Cleveland Indians, talks on his hotel room telephone to a reporter yesterday in Kansas City after announced that he is resigning. The resignation followed a blast by General Manager Frank Lane that he was displeased with the team's showing and that he had four or five men he preferred over Gordon. (AP Wirephoto)

MAAS ROUTED

Bosox Take 6-4 Win Over Yanks

NEW YORK (AP)—The Boston Red Sox scored five runs in the first inning and whipped the New York Yankees 6-4 Friday night. Left-hander Frank Baumann had the ex-champs shut out on four hits until the ninth.

The Red Sox had Yank starter Duke Maas in the showers after he had faced only five batters. He walked Pumpsie Green, was tapped for singles by Gary Geiger and Gene Stephens and a double by Jackie Jensen.

Rookie John Gabler relieved and gave up three walks and a single before retiring the side.

BOSTON	ab	r	h	bi	NEW YORK	ab	r	h	bi
Green 2b	3	1	0	1	Rich'son 2b	5	1	2	0
Geiger cf	5	0	1	0	Kubek ss	4	1	2	1
Runnels 1b	5	2	2	1	Mantle cf	4	0	0	0
Stephens lf	5	1	2	1	Berra c	1	0	0	0
Jensen rf	4	1	1	2	Blanch'd c	2	0	0	0
Malzone 3b	5	0	0	0	Lopez lf	4	1	1	2
White c	4	1	1	1	Howard 1b	4	1	2	0
Buddin ss	2	0	1	0	Bauer rf	3	0	0	0
Baumann p	3	0	1	0	bThr'n'b'y	1	0	0	0
Fornieles p	0	0	0	0	McD'g'ld 3b	4	0	2	1
					Maas p	0	0	0	0
					Gabler p	2	0	0	0
					aWindhorn	1	0	0	0
					Grba p	0	0	0	0
					cSiebern	0	0	0	0
Totals	36	6	9	6	Totals	35	4	9	4

a—Struck out for Gabler in 8th, b—Safe on error for Bauer in 9th; c—Walked for Grba in 9th.

Boston .... 500 100 000—6
New York .... 000 000 004—4

E—Green, PO-A—Boston 27-17, New York 27-12, DP—Green, Buddin and Runnels. LOB—Boston 9, New York 6.

2B—Jensen, Kubek. 3B—Runnels. HR—Lopez.

	IP	H	R	ER	BB	SO
Baumann (W, 6-4)	8 2-3	8	4	3	1	2
Fornieles	1-3	1	0	0	1	0
Maas (L, 13-8)	1-3	3	4	4	1	0
Gabler	7 2-3	6	2	2	5	6
Grba	1	0	0	0	0	0

WP—Gabler. U—Berry, Honochick, Flaherty, Umont. T—2:25. A—15,180.

Green 'Pokes Meet NSC At Natchitoches

LAKE CHARLES, La. (Special)—McNeese State College's green but hopeful Cowboys will soon learn how they stack up against Grade A Gulf States Conference football competition.

The Cowboys launch their 1959 season Saturday night against the potent Northwestern State College Demons at Natchitoches. Game-time is 8 p.m. in Demon Stadium.

Northwestern, defending Gulf States Conference co - champion, has 23 lettermen returning from last season's fine squad and will be seeking revenge for the 25-8 upset the Cowboys recorded last year. The Demons opened their season last weekend and played a 14-14 tie with Stephen F. Austin (Tex.) State.

Coach Les DeVall drilled his squad extensively on defense this week, since he expects the Demons to cut loose with an aerial barrage Saturday night. Northwestern quarterback Dale Hoffpauir is probably the most fearsome passer in the GSC and Demon end Billy Booth can haul them in with the best of them.

The Northwestern ground game is geared to the flying feet of Ralph Conrad, a 165 - pound scatback. Northwestern's leading lineman is Bert Heckel, a 230-pound all - conference tackle.

McNeese will enter the game in fairly good physical condition, although reserve fullback Earl LeSaichere, a freshman from New Orleans, may be sidelined with a shoulder injury. Guard Jimmy Stubbs, a senior from Jackson, Miss., freshman center Malcolm Kraus of Houma, La., and senior halfback Dick Harris of San Pedro, Calif., are also bruised but will probably be available for full duty Saturday night. All have been held out of rough contact drills this week.

Archery Club At Ruston To Build Approved Range

RUSTON, La. (Special) — The newly organized Archery Club has been granted permission by Ruston's Chamber of Commerce to build a nationally - approved range about one mile east of the city.

Club members have announced tentative plans to construct the range on property owned by the Chamber of Commerce and located near the Lincoln Enterprises plant.

Club president Sterling Harrell said his group is making an effort to have the Louisiana State Bowhunters hold their annual shoot here next year if the range is established.

Ruston's Archery Club has a membership of 106 Ruston citizens.

No Agreement Reached On Title Defense

HOUSTON, Tex. (AP) — Lou Viscusi, manager of world lightweight champion Joe Brown, said Friday no agreement has been reached for Brown to defend his title here against Great Britain's Dave Charnley.

Promoter Jack Solomons said in London a Brown-Charnley title fight would be held here in early December.

Viscusi said he has authorized the National Boxing Club or Chicago to negotiate with Charnley for such a match but no agreement has been closed.

Brown next title defense probably will be here in early December, Viscusi said, regardless of the outcome of the Charnley negotiations.

Brown will meet Joe Parks of Omaha at Albuquerque in a Sept. 25 non-title bout.

Meanwhile, Houston promoters are seeking an Oct. 14 world junior welterweight title match here between Carlos Ortiz and Johnny Busso. Ortiz won the revived 140-pound division by stopping Kenny Lane in two rounds.

Viscusi indicated an impressive victory by Ortiz or Busso in such a fight would place the winner in line for a shot at Brown's title.

Robinson Meets Wilfie Greaves

NEW YORK (AP)—Ray Robinson, still recognized in New York as world middleweight champion, will meet Wilfie Greaves of Pittsburgh in a non-title, non-televised, overweight 10-round bout at Madison Square Garden Nov. 13.

The New York State Athletic Commission, in approving the fight, stipulated that Robinson must defend his crown against a suitable opponent within 90 days after the Greaves bout.

DUROCHER SUCCESSOR?

Gordon Quits As Cleveland Pilot With Blast At Lane

By FRANK CRAWFORD

KANSAS CITY (AP)—Joe Gordon quit as manager of the second-place Cleveland Indians Friday, culminating a feud with General Manager Frank Lane that had become public and bitter in recent days.

There was immediate speculation that Gordon's successor would be Leo Durocher, who said Thursday he would quit his $65,000 job with the National Broadcasting Co. at the end of the year.

Lane and Indian Vice President Nate Dolin talked with Durocher in Pittsburgh, but no "definite proposition" was made, Lane said.

There also was speculation Gordon would manage the Detroit Tigers next year, succeeding Jimmy Dykes.

Gordon said "I don't have any idea" when asked if he would go to Detroit. He said whether he continued to manage the Cleveland club in its remaining eight games was up to Lane. The Indians were here to open a three-game series with the Kansas City Athletics.

In a statement, Gordon said it was obvious that cooperation between him and Lane had become impossible, and that he was resigning because the Cleveland fans deserved better cooperation in the American League club's management.

Lane had become outspoken in his criticism of Gordon's handling of the club, and only two days ago said he preferred four or five men over Gordon to manage the club next year.

"If I can get one of them, I will," Lane said.

To one of Lane's published criticisms of him, Gordon said:

"If he wants to run the team on the field, he should sit close enough so he can signal."

Several times he had complained publicly of Lane's "second guessing" his judgment.

Gordon, 44, became manager at Cleveland in June 1958 when Lane fired Bobby Bragan.

Cleveland led the league a large part of this season before losing four straight to the Chicago White Sox, then sagged into the second spot. They now trail the Sox by 5½ games with the season closing out.

The near collapse of the Indians was a severe blow to Lane and he made no secret of his belief that Gordon's mismanagement had been to blame for the loss of several games in recent weeks.

Lane stopped on the Ohio Turnpike while driving to Cleveland from Pittsburgh to relay comment ahead on his talk with Durocher and on Gordon's resignation.

The meeting with Durocher was "merely to discuss his availability," Lane said, adding that it was his first negotiation with the 53-year-old former National League pilot. Lane said Durocher was one of two or three candidates he has in mind to succeed Gordon.

News of Gordon's resignation reached him on his car radio, Lane said. He sent Gordon a telegram saying in part:

"I would be remiss were I not grateful for your efforts during this past season as I am certain you always exerted the fullest extent of your ability. Undoubtedly you will be located elsewhere in baseball, and I wish to extend my personal good wishes for success to you and your fine family."

Lane said he would talk with Gordon by telephone Saturday on management of the club for the remainder of the season.

Gordon's statement said:

"After considerable thought I have decided to announce I would not return to Cleveland as manager next year under any circumstances.

"The situation has reached a point where it is obvious harmony can't be achieved between Mr. Lane and myself. It is my belief there must be complete cooperation between a manager and general manager in order successfully to operate a ball club and the fans in Cleveland have demonstrated they deserve that type of cooperation.

"I have enjoyed being in Cleveland and wish to express my appreciation to the fans for their consideration and loyalty."

Gordon, a star second baseman with the New York Yankees and the Indians in his playing days, came to Cleveland as manager after piloting the San Francisco Seals to the Pacific Coast League pennant in 1957.

The resignation of Gordon and Durocher's announcement had the rumor gill grinding at breakneck speed. Lane had said he would name Cleveland's 1960 manager before the end of next week, and one of the best guesses was that the former manager of the Giants and the Dodgers would be Lane's choice to succeed Gordon.

Another rumor had Durocher succeeding Danny Murtaugh of the Pirates. General Manager Joe Brown of the Pirates denied this immediately. He said Murtaugh had done "one hell of a job and if anyone gets rid of Murtaugh they'll have to get rid of me first."

Gordon was a coach at Detroit in 1956 and was a scout for that club for thhree years. General Manager Rick Ferrell has declined to say whether he expected to retain Dykes, who replaced Bill Norman at Detroit early this season.

Lemon Slugs, Fischer Hurls As Solons Win

WASHINGTON (AP) — Right-hander Bill Fischer gained his first victory in two months and Jim Lemon walloped his 33rd home run Friday night as Washington defeated the Baltimore Orioles 5-3. It was the last-place Senators' 62nd victory of the season, their most since winning 66 and finishing sixth in 1954.

Fischer (9-9) gave up only one hit over seven innings and finished with a five-hitter after cutting off a two-run Oriole rally in the ninth. He put it away by fanning pinch-hitter Walt Dropo.

BALTIMORE	ab	r	h	bi	WASHINGTON	ab	r	h	bi
Klaus ss	4	0	0	0	Schaive 2b	4	0	0	0
Pilarcik rf	3	0	1	0	Dobbek rf	4	0	1	0
Nieman lf	3	1	0	0	Kill'br'w 3b	3	1	0	0
Boyd 1b	2	1	1	0	Lemon lf	4	3	2	1
Robinson 3b	4	1	2	1	Sievers 1b	4	1	3	1
Shetrone cf	4	0	0	1	Becquer 1b	0	0	0	0
Triandos c	4	0	0	0	Courtney c	3	0	0	0
Adair 2b	2	0	0	0	Allison cf	4	0	1	2
aHale	1	0	0	0	Consolo ss	3	0	2	0
Gardner 2b	1	0	1	1	Fischer p	4	0	0	0
Walker p	2	0	0	0					
bPearson	1	0	0	0					
Brown p	0	0	0	0					
cDropo	1	0	0	0					
Totals	32	3	5	3	Totals	33	5	9	4

a—Grounded out for Adair in 7th; b—Grounded out for Walker in 8th; c—Struck out for Brown in 9th.

Baltimore .... 100 000 002—3
Washington .... 013 000 01x—5

E—Boyd, Adair. PO-A—Baltimore 24-12, Washington 27-16. LOB — Baltimore 6, Washington 7.

2B—Pilarcik, Robinson. HR—Lemon. S—Courtney.

	IP	H	R	ER	BB	SO
Walker (L, 11-9)	7	6	4	4	2	3
Brown	1	3	1	1	0	0
Fischer (W, 9-9)	9	5	3	3	4	2

WP Walker. U Hurley, Runge, Stewart, Paparella. T 2:02. A 2,241.

Two Seniors To Captain Bengals

BATON ROUGE, La. (Special)—Two Louisiana State seniors, tackle Lynn LeBlanc and halfback Billy Cannon, will captain the Tigers in the 1959 opener with Rice Saturday afternoon.

Coach Paul Dietzel named the two veteran LSU players as captains for the first game. LeBlanc and Cannon are the only members of Saturday's starting lineup that opened against Rice in 1957 and 1958.

Cannon, a unanimous All-America halfback last year, was the leading scorer and rusher in the Southeastern Conference.

LeBlanc, a 205-pounder from Crowley, is a consistent performer who has had amazing success against larger opponents.

LET US
reduce your car payments
Cash, too, if you need any!
Where You Live Makes No Difference
WE ALSO MAKE REAL ESTATE LOANS
QUICK SERVICE
MOTORS SECURITIES
500 Walnut St.

STOP AT THE SIGN OF THE SMILING TIRE
B.F.Goodrich Smileage DEALER

B.F.Goodrich Tires
12.95* 6.70-15 Safety-S Blackwall
11.95* 6.00-16
14.85* 7.10-15
*Plus tax and your retreadable tire
TYREX . . . The cord designed and engineered especially for tires. Available now in all B.F Goodrich tires.
WHITEWALLS . . . Available at only slightly higher prices . . . Add that extra sparkle to your car with this tough-treaded, long-wearing economy tire.
B.F.Goodrich
900 LOUISVILLE MONROE FA 3-0386

BY OPPOSITE ROUTES

Coe, Nicklaus Advance To U.S. Amateur Golf Finals

COLORADO SPRINGS, Colo. (AP)—Charlie Coe, a great golf competitor over a dozen or more years, and 19-year-old Jack Nicklaus Friday took opposite routes into the finals of the U.S. Amateur Golf Championship.

Coe, the skinny Oklahoman, who has won the championship each time he has reached the final, trounced Dudley Wysong, a 20-year-old collegian from McKinney, Tex., 6 and 4.

Nicklaus, who temporarily left college this spring to play for the U.S. Walker Cup team, had to go to the last green to defeat 46-year-old Gene Andrews of Whittier, Calif.

They will meet Saturday in the 36-hole final over the picturesque 7,010-yard Broadmoor course nestled at the base of the Rockies.

Coe, after a downhill start, recovered his shotmaking in the afternoon to pull away from his inexperienced opponent, playing in only his second National Amateur.

"I ran out of gas this morning about the seventh hole and didn't know if I could play this afternoon," Coe said. "Then I got over it and after about four holes this afternoon, I felt pretty strong."

Nicklaus shot a morning round of 35-35—70 to take a 3-up lead. His lead dwindled and vanished as Andrews went 1-up at the 29th hole. Then red - haired Jack knocked in a 25-foot birdie putt at the 31st to even the match. He won the 32nd with another birdie 3 and escaped serious trouble in the woods at the 613-yard 35th to hold his lead.

There he drove into the woods, hit a tree coming out and finally holed another 25-footer to halve the hole. On the 36th they were both in difficulty, but Nicklaus chipped nicely from grass behind the green while Andrews had to get out of a bunker to get a half in bogey 5.

Nicklaus shot his morning round in 35-35—70, one under Broadmoor's 36-35—71 par. But Andrews, who whiffed oxygen before each round to offset the effects of the 6,000-foot altitude and stopped to consult putting changes he had made of the dips and breaks, wasn't daunted by that kind of golf.

Andrews picked up a hole out in the afternoon, squared the match at the 28th with a lucky shot which bounced through a trap to one-putt distance and went ahead with a par at the next hole.

But it was Nicklaus who was able to pull off the two big putts at crucial moments.

"I don't even remember that one at the 17th," he said. "It looked like about 90 feet."

At 19, he is playing in his fifth Amateur championship but this is the first time he has gone beyond the third round.

Coe got off in front in the morning, winning three of the first four holes and he was 5-up over nine. Then he began to falter and at the 27-hole turn he still was only 5-up after seeing his lead dwindle to three.

Wysong said he had been troubled for two days by a "crick" in his back that interfered with his wing. But his opponent commented: "He hit some wonderful shots."

The key holes were the 26th and 27th, which put the Oklahoman 5-up again. He won the 170-yard 26th when Wysong chipped short and birdied the 27th with a 12-foot putt after coming out of a trap.

From there on he was able to rest on his lead until the 32nd, where he knocked in a 15-foot birdie putt for the clincher.

Reminded that he had won the championship on the two previous times he reached the final —in 1949 and 1959—the 35-year-old Coe grinned, "I do hope it won't change."

FOOTBALL ROUNDUP

Tempting Eyeful Awaits Grid Fans

By JACK CLARY
Associated Press Sports Writer

The menu for the 1959 college football season was made up long ago. The first course is being served today and tonight with some delicacies to tempt gridiron fan for the main course which begins next weekend.

This is the weekend when the football fan can get a first glimpse of the new "wild card" player instituted by the rule makers last winter, and also the wider goal post to 23 feet, 4 inches.

He can also catch an eyeful of 1958 national champion Louisiana State, picked to succeed itself this year in the pre-season Associated Press poll. The Tigers take on Rice in the first national television game at 4 p.m. (EST) over NBC.

The Athletic Assn. of Western Universities, at Milwaukee, more succictly known as the Far West Five, begin operations, but faces its former partners in the old Pacific Coast Conference.

The Rice-LSU game at Baton Rouge, La., is rivaled for attention only by Atlantic Coast Conference champion Clemson's invasion of North Carolina where the 1959 ACC title could be decided. A bowl bid could also hang in the balance.

LSU brings back its famous trio of the Go, White and Chinese Bandits teams led by All American halfback Billy Cannon, quarterback Warren Rabb, halfback Johnny Robinson and center Max Fugler. Coach Paul Dietzel, last year's coach of the year who led his Tigers to a Sugar Bowl victory over Clemson has 31 lettermen back.

Coach Jim Hickey, succeeding Jim Tatum who died of a severe virus infection last July, has 24 lettermen on a team that Tatum had primed to be North Carolina's best. Quarterback Jack Cummings and fullback Don Klochak will match offensive wits with Clemson's talented quarterback Harvey White. The Tar Heels were picked No. 12 in the preseason rankings, Clemson No. 18.

The only other top 10 team to see action is Mississippi, runner-up to LSU in the Southeastern Conference last year. Ole Miss travels to Houston for a night game against Hal Lahar's Houston Tigers. The eighth - ranked Rebels have quarterback Bobby Franklin and fullback Charley Flowers to top their contingent.

Southern California, ranked 14th and a member of the Far West Five, brings its mammoth line to Oregon State for a night game, while 13th rated Texas Christian hosts Big Eight member Kansas, also at night.

Texas, picked No. 17, is at Nebraska in another top intersectional clash.

In the East, Navy, under new Coach Wayne Hardin and minus center and Cept. Jim Dunn because of injuries, plays Boston College in the only big game.

The South has West Virginia traveling to Maryland where the Terrapins new coach Tom Nugent unveils his "I" formation. Georgia Tech is at Kentucky, in an SEC night games, while Alabama is at Georgia in the daylight.

Duke goes to South Carolina for an ACC night game, while Southern Conference stalwart Virginia Tech plays ACC member North Carolina State in a night game at Norfolk, Va.

Eastern independents Pitt and Penn State travel to the midwest to meet Marquette and Big Eight member Missouri, respectively.

Texas Tech meets Texas A&M tonight in the top Southwest Conference game, while Far West Five members California and Stanford meet Washington State and Oregon, respectivelly, the Cal game being a night affair at Spokane, Wash. Washington, the other Big Five member, is at Colorado.

Other games:

EAST: Springfield at Connecticut; Massachusetts at Maine; West Chester Tchrs. at Villanova, West Virginia at Maryland.

SOUTH: Newberry at The Citadel; Catawba vs. Davidson, at Charlotte, N.C.; Presbyterian at Furman, Wake Forest at Florida State; Virginia Military at Madshall, Virginia Tech vs. North Carolina State at Norfolk, Va.

MIDWEST: Cincinnati at Oklahoma State; Iowa State at Drake; Wichita at Kansas State; Louisville at Xavier (Ohio) Penn State at Missouri.

SOUTHWEST: Texas A&M vs. Texas Tech at Dallas, Abilene Christian at E. Texas State, Brigham Young at Arizona, Tulsa at Arkansas; New Mexico State at New Mexico, U. of Mexico at Texas Western.

FAR WEST: Colorado State at College of Pacific, Idaho at Utah State; Montana vs. Wyoming, at Billings, Mont., Washington at Colorado, Oregon at Stanford.

SHAW EDGES BUNNING

Chisox Squeeze By Tigers, 1 To 0

CHICAGO (AP) — Sherm Lollar's fifth-inning home run backed Bob Shaw in a duel with Detroit's Jim Bunning and edged the Chicago White Sox closer to the American League pennant Friday night with a 1-0 victory over the Tigers.

It was the White Sox' 35th one-run decision and reduced their magic number to "2." Any combination of Chicago victories and Cleveland defeats totaling two gives the White Sox their first flag in 40 years.

Lollar's shot, his 21st, was one of but four hits by the White Sox. Shaw, a right-hander who broke in with the Tigers in 1957, gave up five hits, all singles, while gaining his 17th victory—first ever against Detroit, the only club he never had beaten.

Bunning (16-13) left for a pinch-hitter in the seventh. Dave Sisler kept the Sox hitless in the eighth.

Shaw, who has lost six, was toughest in the clutch. His worst jam came in the ninth when he gave up a walk to Harvey Kuenn after Jim Rivera had snared Gial Harris' liner off the right field wall.

Al Kaline then lined out to center, but Charley Maxwell singled Kuenn to third—the farthest any Tiger runner advanced — before Shaw got Frank Bolling to hit into a game-ending force out.

Lollar's decisive homer came on a 1-0 pitch as he led off the fifth. It reached the left-center field-bleachers, over the 375-foot sign.

The other Tiger hits were lead-off singles by Kaline in the second and seventh innings, Eddie Yost's two-out safety in the third and a two-out single by Harris in the sixth.

DETROIT	ab r h bi	CHICAGO	ab r h bi
Yost 3b	4 0 1 0	Aparicio ss	3 0 0 0
Harris 1b	4 0 1 0	Fox 2b	3 0 2 0
Kuenn rf	3 0 0 0	Goodman 3b	3 0 0 0
Kaline cf	4 0 2 0	Esposito 3b	1 0 0 0
Maxwell lf	4 0 1 0	Klus'ski 1b	2 0 0 0
Bolling 2b	4 0 0 0	Lollar c	3 1 1 1
Berberet c	3 0 0 0	Smith lf	3 0 0 0
Lepcio ss	2 0 0 0	Hicks rf	3 0 0 0
aChrisley	1 0 0 0	Rivera rf	0 0 0 0
Veal ss	0 0 0 0	Phillips cf	3 0 1 0
Bunning p	2 0 0 0	Shaw p	3 0 0 0
bOsborn	1 0 0 0		
Sisler p	0 0 0 0		
Totals	32 0 5 0	Totals	27 1 4 1

a—Grounded out for Lepcio in 8th; b—Fouled out for Bunning in 8th.

Detroit	000 000 000—0
Chicago	000 010 00x—1

E—None. PO-A—Detroit 24-7; Chicago 27-14. LOB—Detroit 6, Chicago 5.

2B—Phillips. HR—Lollar.

	IP	H	R	ER	BB	SO
Bunning (L, 16-13)	7	4	1	1	2	9
Sisler	1	0	0	0	1	1
Shaw (W, 17-6)	9	5	0	0	1	2

U—McKinley, Soar, Chylak, Summers. T—2:12. A—37,352.

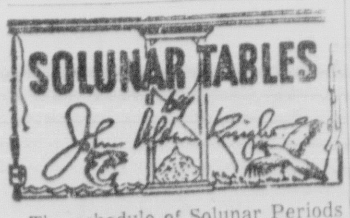

The schedule of Solunar Periods as printed below has been taken from John Alden Knight's Solunar Tables, Plan your days so that you will be fishing in good territory or hunting in good cover during these times if you wish to find the best sport that each day has to offer.

TODAY

7:00	12:50	7:23	1:10
Minor	Major	Minor	Major

TOMORROW

Minor	Major	Minor	Major
7:45	1:35	8:10	1:55

Brown Sticking With Murtaugh

PITTSBURGH (AP) — General Manager Joe L. Brown of the Pittsburgh Pirates Friday termed ridiculous reports that Danny Murtaugh may be on his way out as manager.

"With the team we had and the injuries and everything else," Brown told The Associated Press, "Murtaugh's done one helluva job."

"Why is everybody trying to get rid of Danny?" he asked. "The management of the club contemplates no managerial changes. If anybody gets rid of Murtaugh they'll have to get me first.

"We simply haven't gotten around to talking contract for 1960 but that will come in due course."

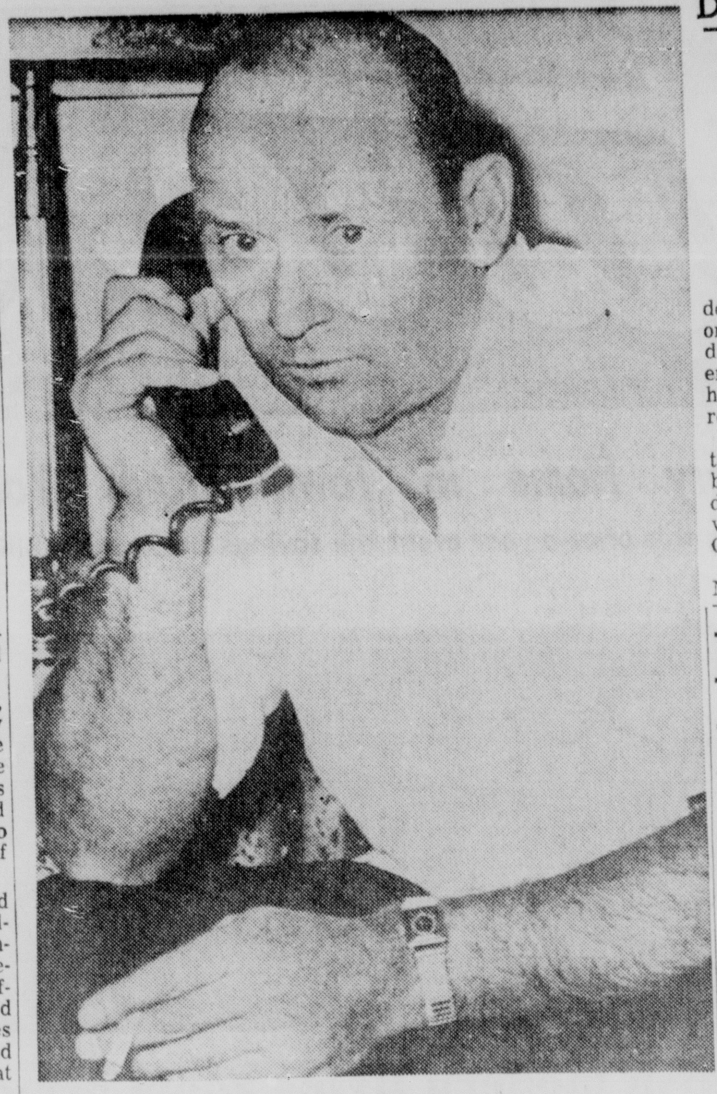

Gordon Resigns

Joe Gordon, mangager of the Cleveland Indians, talks on his hotel room telephone to a reporter yesterday in Kansas City after announced that he is resigning. The resignation followed a blast by General Manager Frank Lane that he was displeased with the team's showing and that he had four or five men he preferred over Gordon. (AP Wirephoto)

Round Table Favorite At Atlantic City

ATLANTIC CITY, N.J. (AP) — Round Table, the world's richest horse, rules an even-money choice to carry top weight of his career to victory Saturday in the 100,000 United Nations Handicap at Atlantic City.

The 5-year-old son of Princequillo is being asked to pick up 136 pounds—giving from 14 to 22 pounds to nine rivals—in the invitation mile and three-sixteenths turf course race. Jockey Willie Shoemaker, who won the U.N. aboard Round Table in 1957, will handle him again.

Entered in an effort to upset the favorite are Noureddin 117, Li'l Fella 121, One Eyed King 117, Tudor Era 120, Babu 115, Grey Monarch 115, Terra Firma 115, Mahan 114 and Tern 122.

The race will be nationally televised by CBS. Posttime is 5:15, EST.

Owned by Travis Kerr, Round Table has compiled an amazing record while traveling from coast to coast seeking new fields to conquer. A $175,000 spur of the moment purchase by the Kerr Stable, the horse has earned $1,614,539 while winning 41 of 62 starts. He has equalled or broken more track records than any horse in thoroughbred racing history.

Round Table can add $65,000 to his bankroll with a victory in the United Nations.

Trainer Willie Molter and owner Kerr, wealthy Oklahoma oilman, are particularly interested in victory for Round Table since it is planned to retire the great campaigner to stud after a half-dozen races.

Then, too, victory in the U.N. would drive another hoof in Round Table's claim as Horse of the Year, an honor that will help earn the $12,500 stud fee Kerr has placed on his thoroughbred.

Anthony Beats Johnson In 10

BALTIMORE (AP) — Tony Anthony weathered fierce early flurries by Alonzo Johnson and boxed his way to a unanimous decision in their 10-round fight Friday night.

Johnson, the 10th ranked heavyweight, weighed 189, and Anthony, 184, for their bout before 842 Coliseum fans and national television. It was only the third loss in 20 fights for the 26-year-old Johnson, from Braddock, Pa.

MAAS ROUTED

Bosox Take 6-4 Win Over Yanks

NEW YORK (AP)—The Boston Red Sox scored five runs in the first inning and whipped the New York Yankees 6-4 Friday night. Left-hander Frank Baumann had the ex-champs shut out on four hits until the ninth.

The Red Sox had Yank starter Duke Maas in the showers after he had faced only five batters. He walked Pumpsie Green, was tapped for singles by Gary Geiger and Gene Stephens and a double by Jackie Jensen.

Rookie John Gabler relieved and gave up three walks and a single before retiring the side.

BOSTON	ab r h bi	NEW YORK	ab r h bi
Green 2b	3 1 0 1	Rich'son 2b	5 1 2 0
Geiger cf	5 0 1 0	Kubek ss	4 1 2 1
Runnels 1b	5 2 2 1	Mantle cf	4 0 0 0
Stephens lf	5 1 2 1	Berra c	1 0 0 0
Jensen rf	4 1 1 2	Blanch'd c	2 0 0 0
Malzone 3b	5 0 0 0	Lopez lf	4 1 1 2
White c	4 1 1 1	Howard 1b	4 1 2 0
Buddin ss	2 0 1 0	Bauer rf	3 0 0 0
Baumann p	3 0 1 0	bThr'n'b'y	1 0 0 0
Fornieles p	0 0 0 0	McD'g'ld 3b	4 0 2 1
		Maas p	0 0 0 0
		Gabler p	2 0 0 0
		aWindhorn	1 0 0 0
		Grba p	0 0 0 0
		cSiebern	0 0 0 0
Totals	36 6 9 6	Totals	35 4 9 4

a—Struck out for Gabler in 8th. b—Safe on error for Bauer in 9th; c—Walked for Grba in 9th.

Boston	500 100 000—6
New York	000 000 004—4

E—Green. PO-A—Boston 27-17, New York 27-12. DP—Green, Buddin and Runnels. LOB—Boston 9, New York 6.

2B—Jensen, Kubek. 3B—Runnels. HR—Lopez.

	IP	H	R	ER	BB	SO
Baumann (W, 6-4)	8 2-3	8	4	3	1	2
Fornieles	1-3	1	0	0	1	0
Maas (L, 13-8)	1-3	3	4	4	1	0
Gabler	7 2-3	6	2	2	5	6
Grba	1	0	0	0	0	0

WP—Gabler. U—Berry, Honochick, Flaherty, Umont. T—2:25. A—15,180.

Green 'Pokes Meet NSC At Natchitoches

LAKE CHARLES, La. (Special) —McNeese State College's green but hopeful Cowboys will soon learn how they stack up against Grade A Gulf States Conference football competition.

The Cowboys launch their 1959 season Saturday night against the potent Northwestern State College Demons at Natchitoches. Gametime is 8 p.m. in Demon Stadium.

Northwestern, defending Gulf States Conference co - champion, has 23 lettermen returning from last season's fine squad and will be seeking revenge for the 25-8 upset the Cowboys recorded last year. The Demons opened their season last weekend and played a 14-14 tie with Stephen F. Austin (Tex.) State.

Coach Les DeVall drilled his squad extensively on defense this week, since he expects the Demons to cut loose with an aerial barrage Saturday night. Northwestern quarterback Dale Hoffpauir is probably the most fearsome passer in the GSC and Demon end Billy Booth can haul them in with the best of them.

The Northwestern ground game is geared to the flying feet of Ralph Conrad, a 165 - pound scatback. Northwestern's leading lineman is Bert Heckel, a 230-pound all - conference tackle.

McNeese will enter the game in fairly good physical condition, although reserve fullback Earl LeSaichere, a freshman from New Orleans, may be sidelined with a shoulder injury. Guard Jimmy Stubbs, a senior from Jackson, Miss., freshman center Malcolm Kraus of Houma, La., and senior halfback Dick Harris of San Pedro, Calif., are also bruised but will probably be available for full duty Saturday night. All have been held out of rough contact drills this week.

Archery Club At Ruston To Build Approved Range

RUSTON, La. (Special) — The newly organized Archery Club has been granted permission by Ruston's Chamber of Commerce to build a nationally - approved range about one mile east of the city.

Club members have announced tentative plans to construct the range on property owned by the Chamber of Commerce and located near the Lincoln Enterprises plant.

Club president Sterling Harrell said his group is making an effort to have the Louisiana State Bowhunters hold their annual shoot here next year if the range is established.

Ruston's Archery Club has a membership of 106 Ruston citizens.

No Agreement Reached On Title Defense

HOUSTON, Tex. (AP) — Lou Viscusi, manager of world lightweight champion Joe Brown, said Friday no agreement has been reached for Brown to defend his title here against Great Britain's Dave Charnley.

Promoter Jack Solomons said in London a Brown-Charnley title fight would be held here in early December.

Viscusi said he has authorized the National Boxing Club or Chicago to negotiate with Charnley for such a match but no agreement has been closed.

Brown next title defense probably will be here in early December, Viscusi said, regardless of the outcome of the Charnley negotiations.

Brown will meet Joe Parks of Omaha at Albuquerque in a Sept. 25 non-title bout.

Meanwhile, Houston promoters are seeking an Oct. 14 world junior welterweight title match here between Carlos Ortiz and Johnny Busso. Ortiz won the revived 140-pound division by stopping Kenny Lane in two rounds.

Viscusi indicated an impressive victory by Ortiz or Busso in such a fight would place the winner in line for a shot at Brown's title.

Robinson Meets Wilfie Greaves

NEW YORK (AP)—Ray Robinson, still recognized in New York as world middleweight champion, will meet Wilfie Greaves of Pittsburgh in a non-title, non-televised, overweight 10-round bout at Madison Square Garden Nov. 13.

The New York State Athletic Commission, in approving the fight, stipulated that Robinson must defend his crown against a suitable opponent within 90 days after the Greaves bout.

DUROCHER SUCCESSOR?

Gordon Quits As Cleveland Pilot With Blast At Lane

By FRANK CRAWFORD

KANSAS CITY (AP)—Joe Gordon quit as manager of the second-place Cleveland Indians Friday, culminating a feud with General Manager Frank Lane that had become public and bitter in recent days.

There was immediate speculation that Gordon's successor would be Leo Durocher, who said Thursday he would quit his $65,000 job with the National Broadcasting Co. at the end of the year.

Lane and Indian Vice President Nate Dolin talked with Durocher in Pittsburgh, but no "definite proposition" was made, Lane said.

There also was speculation Gordon would manage the Detroit Tigers next year, succeeding Jimmy Dykes.

Gordon said "I don't have any idea" when asked if he would go to Detroit. He said whether he continued to manage the Cleveland club in its remaining eight games was up to Lane. The Indians were here to open a three-game series with the Kansas City Athletics.

In a statement, Gordon said it was obvious that cooperation between him and Lane had become impossible, and that he was resigning because the Cleveland fans deserved better cooperation in the American League club's management.

Lane had become outspoken in his criticism of Gordon's handling of the club, and only two days ago said he preferred four or five men over Gordon to manage the club next year.

"If I can get one of them, I will," Lane said.

To one of Lane's published criticisms of him, Gordon said:

"If he wants to run the team on the field, he should sit close enough so he can signal."

Several times he had complained publicly of Lane's "second guessing" his judgment.

Gordon, 44, became manager at Cleveland in June 1958 when Lane fired Bobby Bragan.

Cleveland led the league a large part of this season before losing four straight to the Chicago White Sox, then sagged into the second spot. They now trail the Sox by 5½ games with the season closing out.

The near collapse of the Indians was a severe blow to Lane and he made no secret of his belief that Gordon 's mismanagement had been to blame for the loss of several games in recent weeks.

Lane stopped on the Ohio Turnpike while driving to Cleveland from Pittsburgh to relay comment ahead on his talk with Durocher and on Gordon's resignation.

The meeting with Durocher was "merely to discuss his availability," Lane said, adding that it was his first negotiation with the 53-year-old former National League pilot. Lane said Durocher was one of two or three candidates he has in mind to succeed Gordon.

News of Gordon's resignation reached him on his car radio, Lane said. He sent Gordon a telegram saying in part:

"I would be remiss were I not grateful for your efforts during this past season as I am certain you always exerted the fullest extent of your ability. Undoubtedly you will be located elsewhere in baseball, and I wish to extend my personal good wishes for success to you and your fine family."

Lane said he would talk with Gordon by telephone Saturday on management of the club for the remainder of the season.

Gordon's statement said:

"After considerable thought I have decided to announce I would not return to Cleveland as manager next year under any circumstances.

"The situation has reached a point where it is obvious harmony can't be achieved between Mr. Lane and myself. It is my belief there must be complete cooperation between a manager and general manager in order successfully to operate a ball club and the fans in Cleveland have demonstrated they deserve that type of cooperation.

"I have enjoyed being in Cleveland and wish to express my appreciation to the fans for their consideration and loyalty."

Gordon, a star second baseman with the New York Yankees and the Indians in his playing days, came to Cleveland as manager after piloting the San Francisco Seals to the Pacific Coast League pennant in 1957.

The resignation of Gordon and Durocher's announcement had the rumor gill grinding at breakneck speed. Lane had said he would name Cleveland's 1960 manager before the end of next week, and one of the best guesses was that the former manager of the Giants and the Dodgers would be Lane's choice to succeed Gordon.

Another rumor had Durocher succeeding Danny Murtaugh of the Pirates. General Manager Joe Brown of the Pirates denied this immediately. He said Murtaugh had done "one hell of a job and if anyone gets rid of Murtaugh they'll have to get rid of me first."

Gordon was a coach at Detroit in 1956 and was a scout for that club for thhree years. General Manager Rick Ferrell has declined to say whether he expected to retain Dykes, who replaced Bill Norman at Detroit early this season.

Lemon Slugs, Fischer Hurls As Solons Win

WASHINGTON (AP) — Right-hander Bill Fischer gained his first victory in two months and Jim Lemon walloped his 33rd home run Friday night as Washington defeated the Baltimore Orioles 5-3. It was the last-place Senators' 62nd victory of the season, their most since winning 66 and finishing sixth in 1954.

Fischer (9-9) gave up only one hit over seven innings and finished with a five-hitter after cutting off a two-run Oriole rally in the ninth. He put it away by fanning pinch-hitter Walt Dropo.

BALTIMORE	ab r h bi	WASHINGTON	ab r h bi
Klaus ss	4 0 0 0	Schaive 2b	4 0 0 0
Pilarcik rf	3 0 1 0	Dobbek rf	4 0 1 0
Nieman lf	3 1 0 0	Kill'br'w 3b	3 1 0 0
Boyd 1b	2 1 1 0	Lemon lf	4 3 2 1
Robinson 3b	4 1 2 1	Sievers 1b	4 1 3 1
Shetrone cf	4 0 0 1	Becquer 1b	0 0 0 0
Triandos c	4 0 0 0	Courtney c	3 0 0 0
Adair 2b	2 0 0 0	Allison cf	4 0 1 2
aHale	1 0 0 0	Consolo ss	3 0 2 0
Gardner 2b	1 0 1 1	Fischer p	4 0 0 0
Walker p	2 0 0 0		
bPearson	1 0 0 0		
Brown p	0 0 0 0		
cDropo	1 0 0 0		
Totals	32 3 5 3	Totals	33 5 9 4

a—Grounded out for Adair in 7th; b—Grounded out for Walker in 8th; c—Struck out for Brown in 9th.

Baltimore	100 000 002—3
Washington	013 000 01x—5

E—Boyd, Adair. PO-A—Baltimore 24-12, Washington 27-16. LOB — Baltimore 6, Washington 7.

2B—Pilarcik, Robinson. HR—Lemon. S—Courtney.

	IP	H	R	ER	BB	SO
Walker (L, 11-9)	7	6	4	4	2	3
Brown	1	3	1	1	0	0
Fischer (W, 9-9)	9	5	3	3	4	2

WP—Walker. U—Hurley, Runge, Stewart, Paparella. T—2:02. A—2,241.

Two Seniors To Captain Bengals

BATON ROUGE, La. (Special) —Two Louisiana State seniors, tackle Lynn LeBlanc and halfback Billy Cannon, will captain the Tigers in the 1959 opener with Rice Saturday afternoon.

Coach Paul Dietzel named the two veteran LSU players as captains for the first game. LeBlanc and Cannon are the only members of Saturday's starting lineup that opened against Rice in 1957 and 1958.

Cannon, a unanimous All-America halfback last year, was the leading scorer and rusher in the Southeastern Conference.

LeBlanc, a 205-pounder from Crowley, is a consistent performer who has had amazing success against larger opponents.

LET US
reduce your car payments
Cash, too, if you need any!
Where You Live Makes No Difference
WE ALSO MAKE REAL ESTATE LOANS
QUICK SERVICE
MOTORS SECURITIES
500 Walnut St.

STOP AT THE SIGN OF THE SMILING TIRE
B.F.Goodrich Smileage DEALER

B.F.Goodrich Tires
12.95* 6.70-15 Safety-S Blackwall
11.95* 6.00-16
14.85* 7.10-15
*Plus tax and your retreadable tire
TYREX ... The cord designed and engineered especially for tires. Available now in all B.F. Goodrich tires.
WHITEWALLS ... at only slightly higher prices — that give extra sparkle to your car. Plus this tough-treaded, long-wearing economy tire.
B.F.Goodrich
900 LOUISVILLE MONROE FA 3-0386

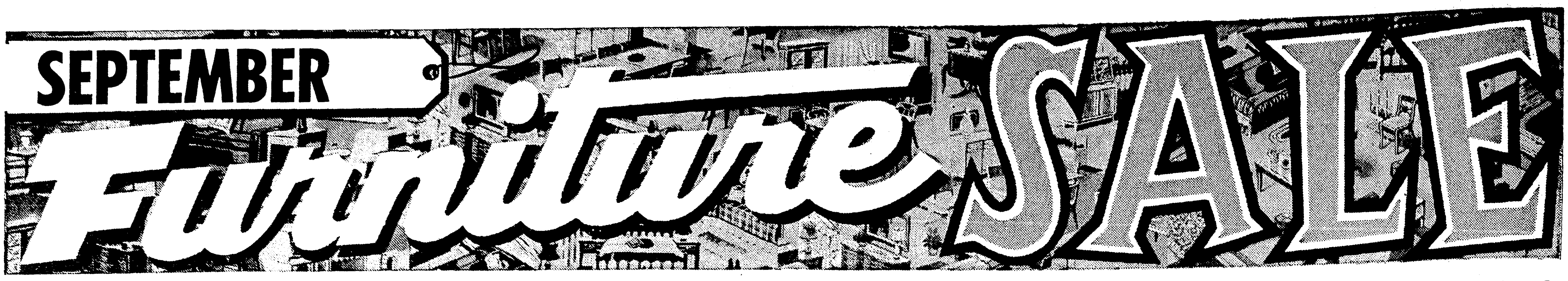

Our Yearly Money-Saving Event for Every Home in Town Brings You Luxury & Quality At Budget Prices!

Our AUGUST SALES are well known. Homemakers KNOW that during this once-a-year event the savings are worth while. They also know that it is wise to ANTICIPATE their needs . . . to shop early and leisurely while assortments are at their best.

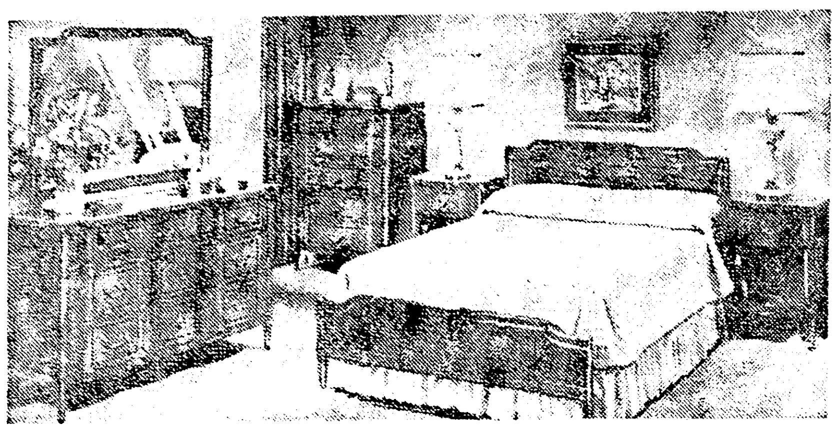

$269 cherry bedroom group

Imagine! Nine drawer triple dresser with mirror, chest and panel bed combine to make this three-piece traditional bedroom ensemble a sound investment in gracious living. Hand rubbed, glowing cherry veneer.

$219
3 pieces

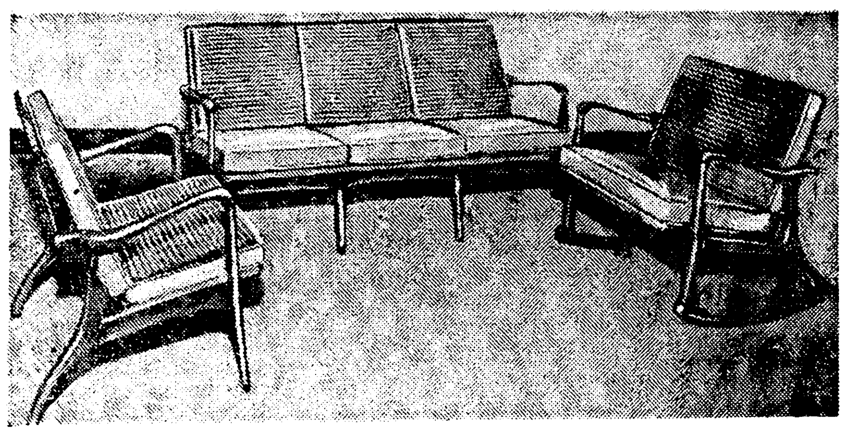

Danish modern living room group

Three-cushion sofa, lounge chair and modern rocker. Sturdy solid hardwood frames, brown walnut finish. Imported rubber webbing bases. Foam rubber cushions. Gold or toast textured tweed.

$179
3 pieces

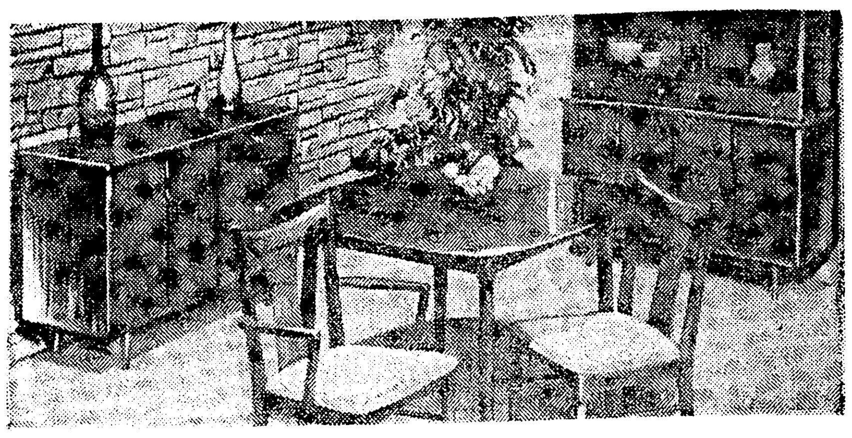

Danish modern 8-pc. dining group

46-in. modern breakfront china, 42-in. extension table opens to 66-in., arm chair, five side chairs. American walnut veneers, Nordic walnut finish. Brass drawer pulls, magnetic door catches.

$279
8 pieces

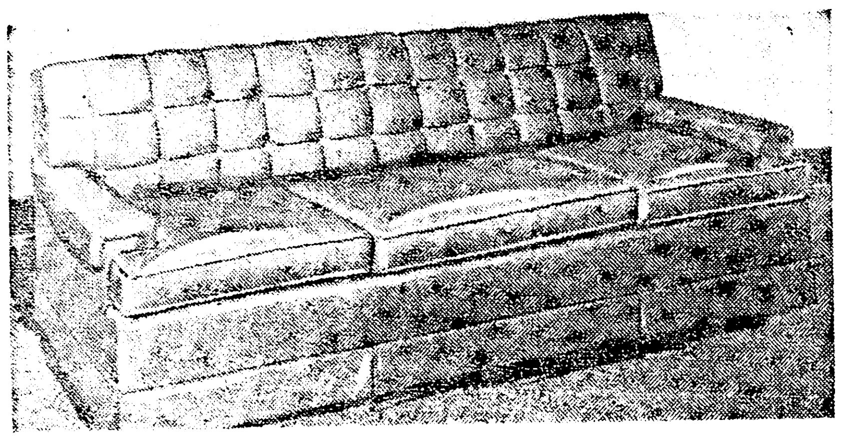

$229 famous Kroehler sofas

Unbelievable low, low price! See these sofas with double doweled frames of Southern hardwood, cushions padded with B. F. Goodrich foam latex rubber, elegantly tailored by Kroehler.

$179
3 styles

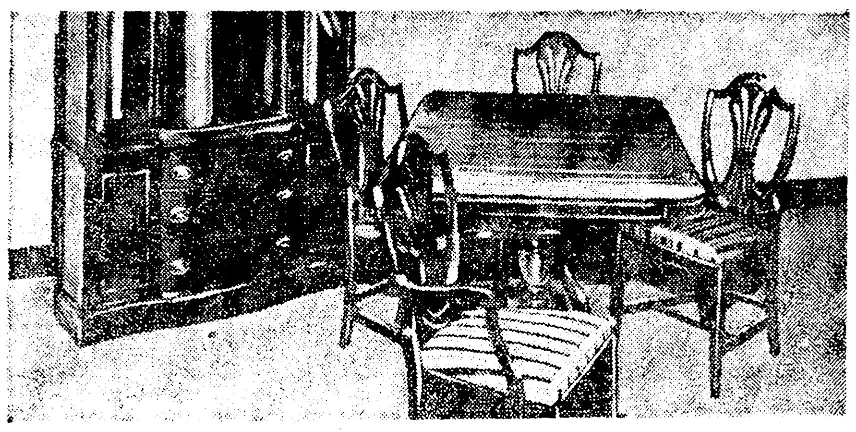

mahogany dining room suite

Beautiful 8-piece traditional mahogany dining room suite. An outstanding value by Bassett, regularly $329. Inlaid breakfront china, extension table, arm chair and five side chairs.

$279
8 pieces

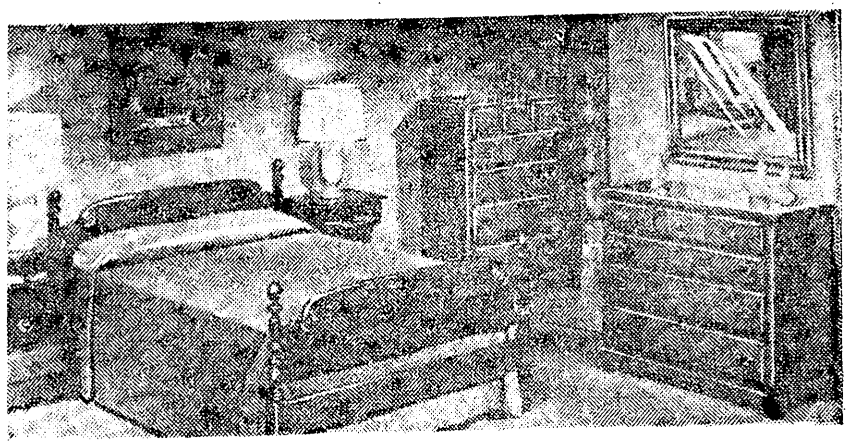

Early American bedroom suite

Eight-drawer double dresser and mirror, chest and bed in beautiful natural cherry finish. Scaled to fit our modern homes in popular early American design. Three pieces, regularly $229.50.

$199
3 pieces

You Will Always Find Plenty of Free, Convenient Parking Space on Our Huge Storeside Parking Lot.

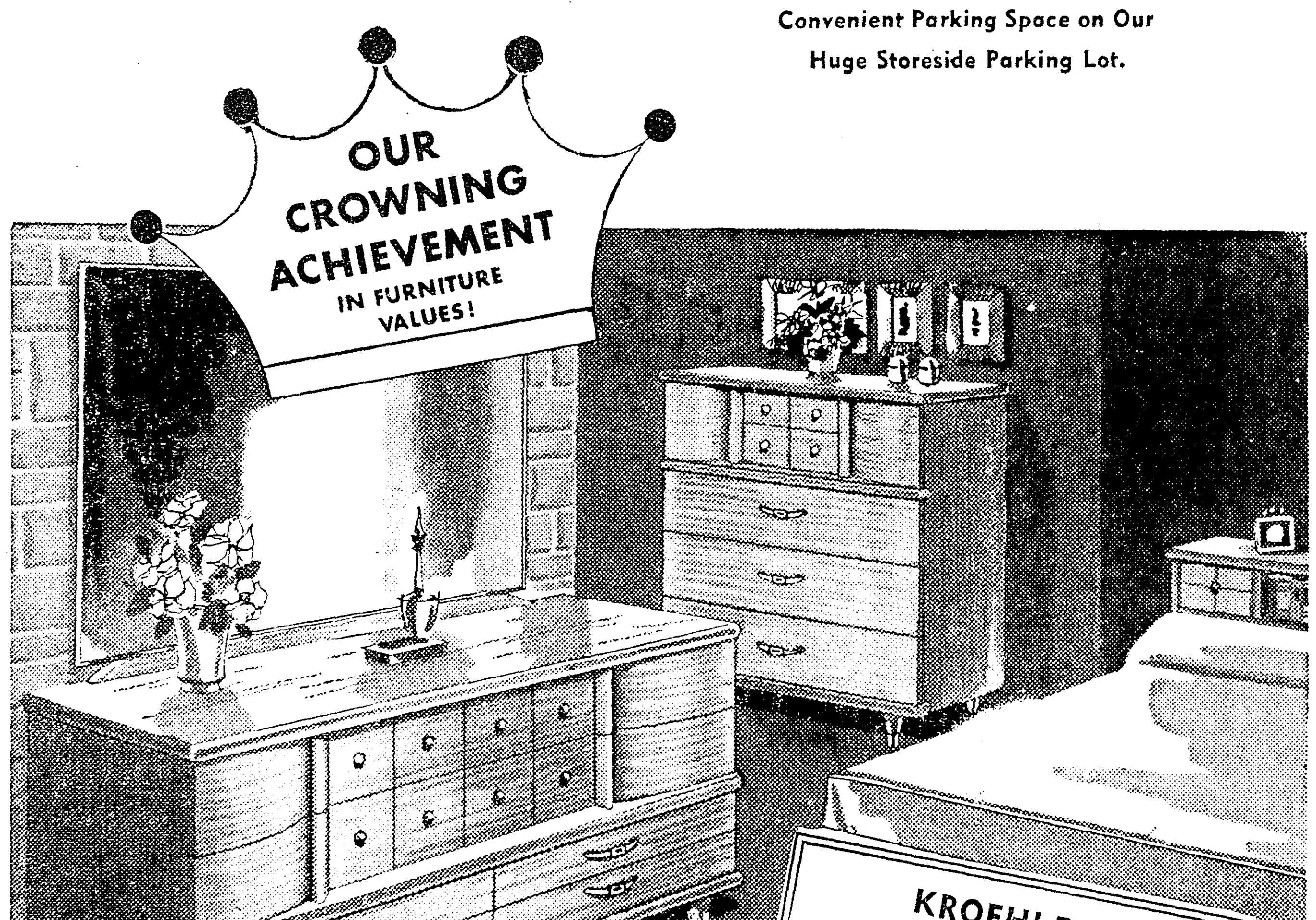

KROEHLER'S 65th Anniversary VALUE!

- BIG TRIPLE DRESSER
- BOOKCASE BED
- CHEST
- MIRROR

$199

See it now on our floor! The beautiful "Anniversary" bedroom group by Kroehler gives you outstanding styling and leading value. Lots of big, roomy drawers in dresser and chest . . . beautiful light, bright "Stardust" mahogany finish . . . and, it's "Permanized" for lasting beauty.

You will appreciate this luxurious Beautyrest after a busy, tiring day. The finest mattress that you can buy. Made exclusively by Simmons. Finest construction and quality materials used only. It is a ten year gift to yourself, that you will thank yourself over and over again.

10 Year Guarantee By SIMMONS

$79.50

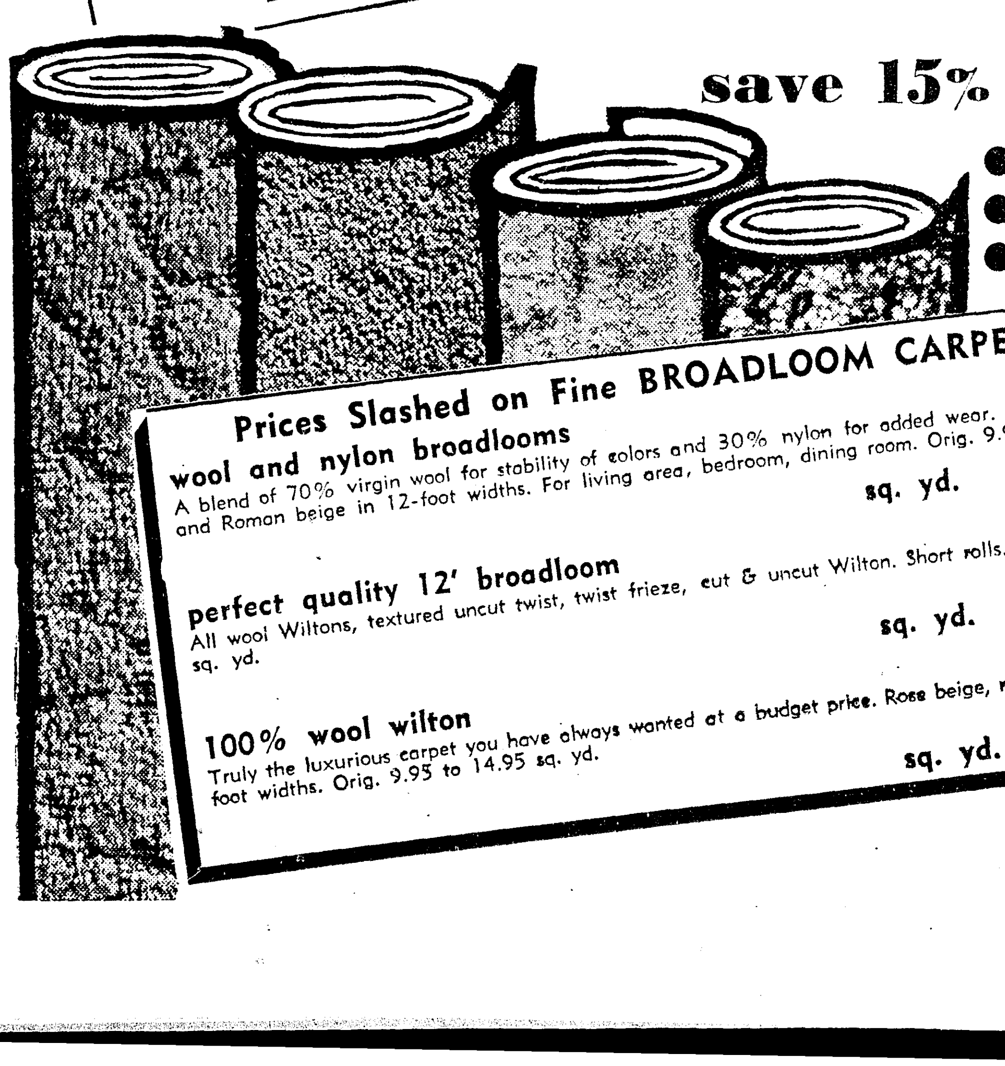

save 15% to 40%

- Charge
- Budget
- Layaway

Prices Slashed on Fine BROADLOOM CARPETING!

wool and nylon broadlooms A blend of 70% virgin wool for stability of colors and 30% nylon for added wear. Rose beige, martini and Roman beige in 12-foot widths. For living area, bedroom, dining room. Orig. 9.95 sq. yd. sq. yd. **$4.99**

perfect quality 12' broadloom All wool Wiltons, textured uncut twist, twist frieze, cut & uncut Wilton. Short rolls. Orig. 7.95 to 10.95 sq. yd. sq. yd. **$5.99**

100% wool wilton Truly the luxurious carpet you have always wanted at a budget price. Rose beige, nutria, sandalwood. 12-foot widths. Orig. 9.95 to 14.95 sq. yd. sq. yd. **$6.99**

Our new Interior Decorator, Mr. William D. Ray, will be delighted to assist you in decorating your new home or re-decorating your present home. Mr. Ray is an affiliate member of the American Institute of Interior Decorators.

DIXIE
BEDDING & FURNITURE CO.
CORNER WASHINGTON · NINTH STS.

SEPTEMBER

Furniture SALE

Our Yearly Money-Saving Event for Every Home in Town Brings You Luxury & Quality At Budget Prices!

Our AUGUST SALES are well known. Homemakers KNOW that during this once-a-year event the savings are worth while. They also know that it is wise to ANTICIPATE their needs . . . to shop early and leisurely while assortments are at their best.

$269 cherry bedroom group

Imagine! Nine drawer triple dresser with mirror, chest and panel bed combine to make this three-piece traditional bedroom ensemble a sound investment in gracious living. Hand rubbed, glowing cherry veneer.

$219
3 pieces

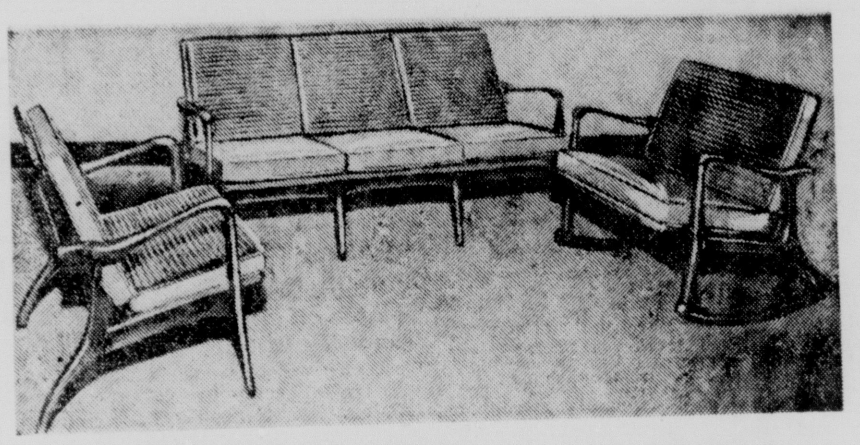

Danish modern living room group

Three-cushion sofa, lounge chair and modern rocker. Sturdy solid hardwood frames, brown walnut finish. Imported rubber webbing bases. Foam rubber cushions. Gold or toast textured tweed.

$179
3 pieces

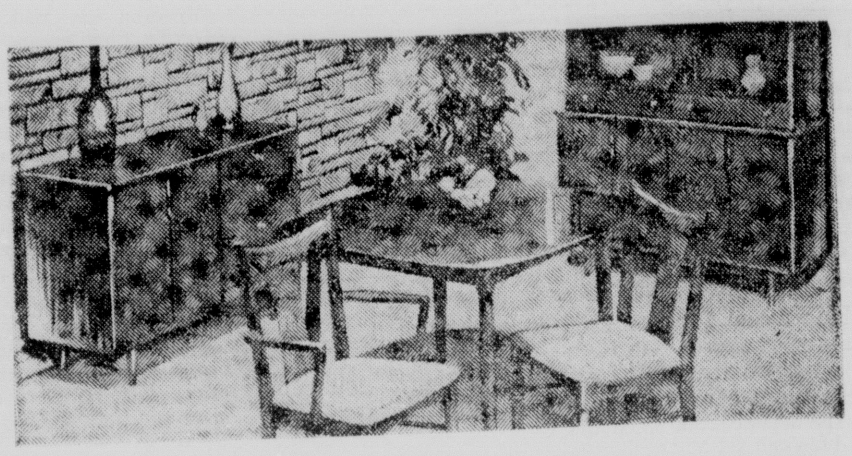

Danish modern 8-pc. dining group

46-in. modern breakfront china, 42-in. extension table opens to 66-in., arm chair, five side chairs. American walnut veneers, Nordic walnut finish. Brass drawer pulls, magnetic door catches.

$279
8 pieces

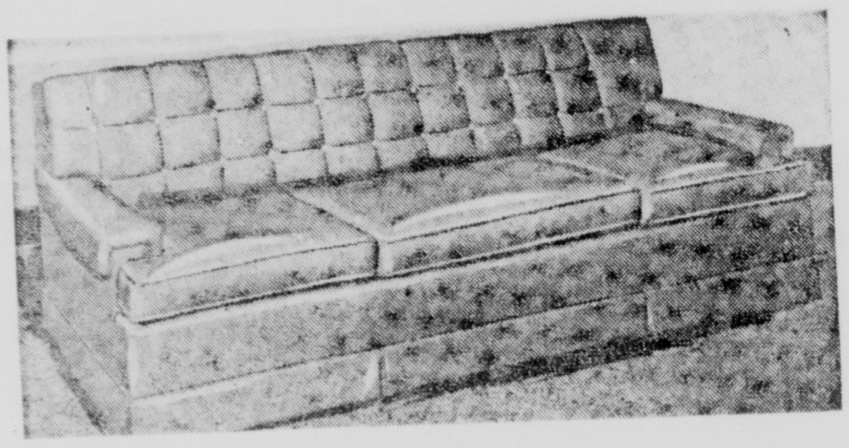

$229 famous Kroehler sofas

Unbelievable low, low price! See these sofas with double doweled frames of Southern hardwood, cushions padded with B. F. Goodrich foam latex rubber, elegantly tailored by Kroehler.

$179
3 styles

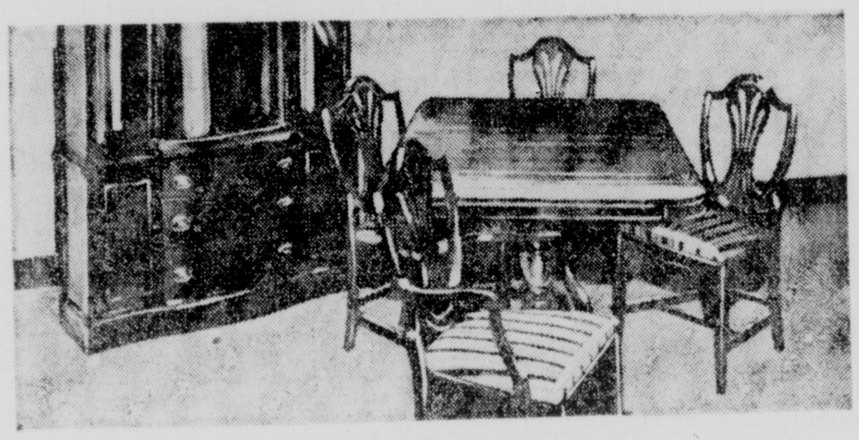

mahogany dining room suite

Beautiful 8-piece traditional mahogany dining room suite. An outstanding value by Bassett, regularly $329. Inlaid breakfront china, extension table, arm chair and five side chairs.

$279
8 pieces

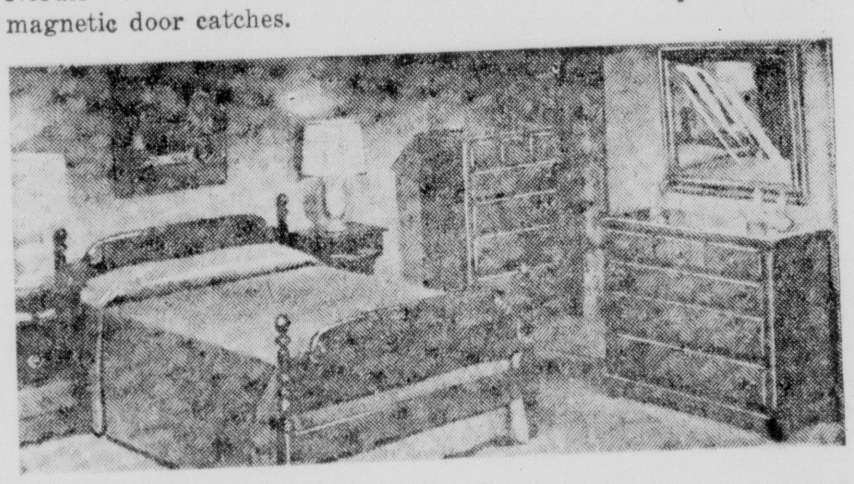

Early American bedroom suite

Eight-drawer double dresser and mirror, chest and bed in beautiful natural cherry finish. Scaled to fit our modern homes in popular early American design. Three pieces, regularly $229.50.

$199
3 pieces

You Will Always Find Plenty of Free, Convenient Parking Space on Our Huge Storeside Parking Lot.

OUR CROWNING ACHIEVEMENT IN FURNITURE VALUES!

KROEHLER'S 65th Anniversary VALUE!

- BIG TRIPLE DRESSER
- BOOKCASE BED
- CHEST
- MIRROR

$199

See it now on our floor! The beautiful "Anniversary" bedroom group by Kroehler gives you outstanding styling and leading value. Lots of big, roomy drawers in dresser and chest . . . beautiful light, bright "Stardust" mahogany finish . . . and, it's "Permanized" for lasting beauty.

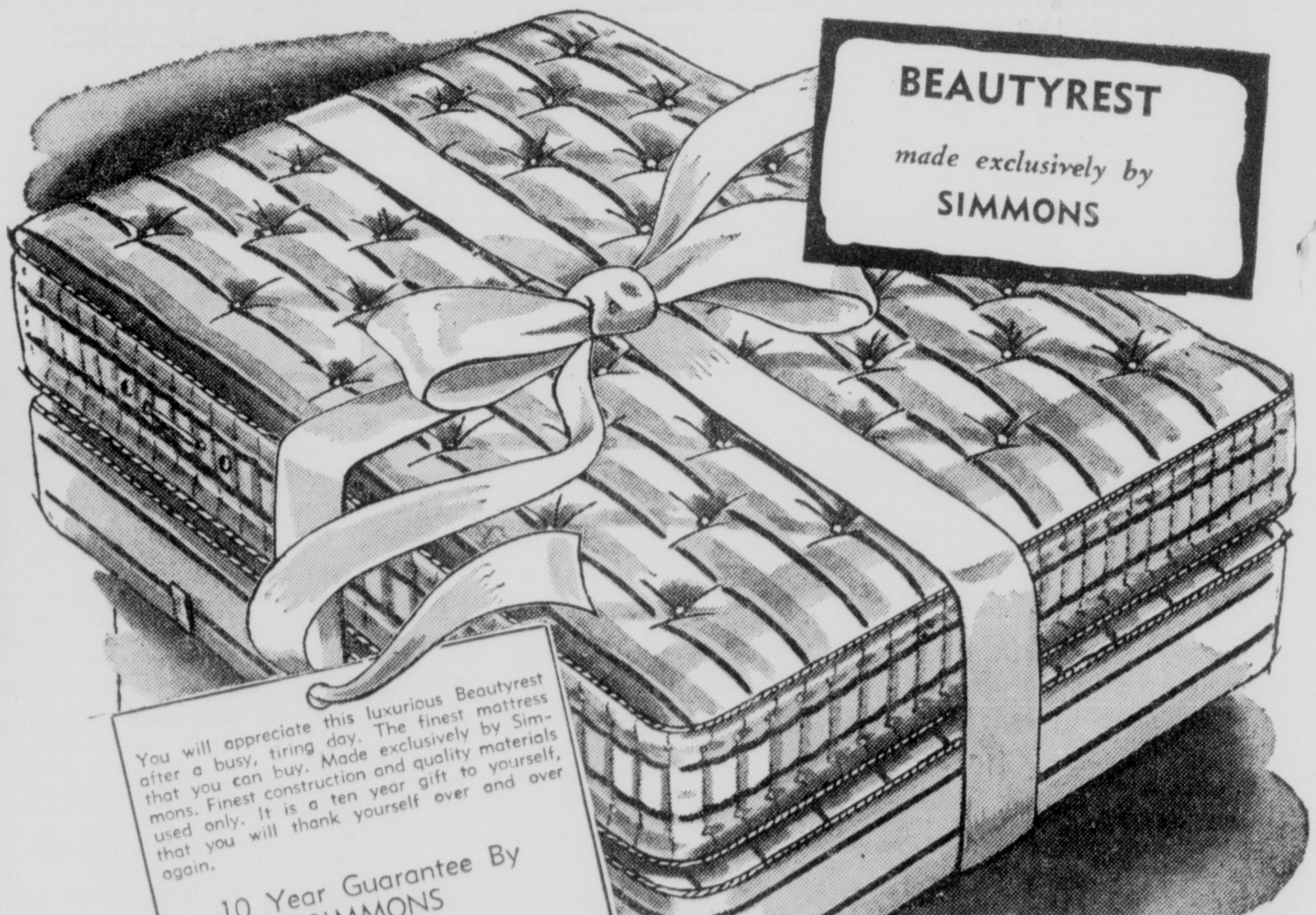

BEAUTYREST
made exclusively by
SIMMONS

You will appreciate this luxurious Beautyrest after a busy, tiring day. The finest mattress that you can buy. Made exclusively by Simmons. Finest construction and quality materials used only. It is a ten year gift to yourself, that you will thank yourself over and over again.

10 Year Guarantee By SIMMONS

$79.50

save 15% to 40%

- Charge
- Budget
- Layaway

Prices Slashed on Fine BROADLOOM CARPETING!

wool and nylon broadlooms — sq. yd. **$4.99**
A blend of 70% virgin wool for stability of colors and 30% nylon for added wear. Rose beige, martini and Roman beige in 12-foot widths. For living area, bedroom, dining room. Orig. 9.95 sq. yd.

perfect quality 12' broadloom — sq. yd. **$5.99**
All wool Wiltons, textured uncut twist, twist frieze, cut & uncut Wilton. Short rolls. Orig. 7.95 to 10.95 sq. yd.

100% wool wilton — sq. yd. **$6.99**
Truly the luxurious carpet you have always wanted at a budget price. Rose beige, nutria, sandalwood. 12-foot widths. Orig. 9.95 to 14.95 sq. yd.

Our new Interior Decorator, Mr. William D. Ray, will be delighted to assist you in decorating your new home or re-decorating your present home. Mr. Ray is an affiliate member of the American Institute of Interior Decorators.

DIXIE
BEDDING & FURNITURE CO.
CORNER WASHINGTON-NINTH STS.

WOMAN'S WORLD

CURLY TWEED TO THE KNEES—A tweed sheath dress is topped with matching short tweed jacket from autumn and winter collection of Christian Dior salon in Paris. Called "Motard," the ensemble is of black and white curly tweed. (AP Wirephoto)

Beta Sigma Phi Sorority Plans Service Projects

Service projects were discussed by members of Beta Pi chapter of Beta Sigma Phi when they met Thursday night in St. Paul's Methodist church.

During the business session, presided over by Mrs. G. M. Smale, president, two service projects were decided upon, with others to be undertaken later in the year.

Plans were also made to elect the chapter's "Valentine Sweetheart" at the next meeting on October 1 in the church at 8 p.m.

Program for the evening on the topic, "Oratory" was presented by Miss Joyce Lanier, assisted by Mrs. Woodrow Bailey and Miss Sally White.

During the social hour the mystery prize was won by Mrs. Carl Johnson and refreshments were served by the hostesses, Mrs. Ted Carter, Mrs. Harry Black and Mrs. Smale.

Pledge training was conducted by Mrs. Walter Hinkley preceding the meeting.

Beta Delta Has Slumber Party At Heard Home

Members and new pledges of Chi chapter of Beta Delta national sorority were entertained at a pallet party during the weekend in the home of Miss Diane Heard on Jersey street in West Monroe.

The evening was spent playing records and dancing, at the conclusion of which refreshments were served.

Members present were Misses Carole Wilhite, Gail Ford, Susan Broomfield, Sandra Farmer, Carole Jean Duncan, Margie Jarvis, Diane Heard, Pat Kelly, Jenny Clare Carroll, Rosemary Nappier, Pat Godwin and Nancy Adams.

Pledges in attendance were Misses Sally Purvis, Karen Broomfield, Kay Wilson, Daria Dunckleman, Ronnie Lee Smith, Sally Carroll, Rita McQueen, Judy Kay Ward, Carol Smith, Judy Otwell, Jo Ann Fussell, Julie Moore, Lana Bennett, Ila Kay Guaredy and Gay Owens.

Events of Note

SATURDAY

Lt. Joseph Bowmar Children of American Revolution — Annual silver tea in the home of Mrs. John C. Theus, Loop Road, 3 until 5 p.m.

Chief Tusquahoma Chapter Daughters of American Revolution — West Monroe Branch, Ouachita Parish library, 3 p.m. Mrs. Gordie Roy will talk on the constitution in observance of Constitution Week, September 17-23. Hostesses will be Miss Katherine Averette, Mrs. Warren McGee Mrs. F. J. Ortis, Mrs. E. G. Davidson and Miss Mary Louise Ellis.

CAR Silver Tea Planned For Today

Third annual silver tea will be held by the Lt. Joseph Bowmar Society of the Children of American Revolution, Saturday afternoon. The event will be held at the home of Mrs. John Theus, on Loop Road from 3 until 5 p.m.

Mrs. Edward S. Schneider of Lake Providence, state regent of the D. A. R. and Mrs. J. B. Shackelford of Jones, will be special guests.

Friends of the children are invited to attend.

Eureka HD Club Plans Booth At Parish Fair

September meeting of the Eureka Home Demonstration Club was held last week in the home of Mrs. Carl Jordan, with 12 members in attendance.

Mrs. Osa Avant, president, conducted the meeting which opened with the club collect, group singing of America and the pledge of allegiance.

Mrs. Carl Jordon and Mrs. Coy Lea gave reports on the university short course which they attended as delegates of the club.

The program was in charge of Mrs. Earl Garland and was assisted by Mrs. Herman Tedeman, who gave a clothing report and Mrs. Lea, whose topic was on citizenship.

Plans were discussed for the club booth at the parish fair, and at the close of the meeting refreshments were served.

Mon Amie Club, Guests Feted At Fashion Show

A style show followed by bridge highlighted the monthly meeting of the Mon Amie Newcomers Club last Thursday at a noon luncheon in the Flamingo Room of the Hollywood restaurant. There were 53 members and guests present.

Mrs. M. J. Cook, club president, introduced Mrs. Mabs Jolissaint, who served as narrator for the style show and also presented the models. Fall fashions from Fields and Rhealee Millinery were shown, after which Mrs. Jolissant made a short talk on self - improvement and charm.

Door prizes were won by Mrs. Fred Dillard and Mrs. W. S. Nash, and prizes in the games of bridge were won by Mrs. Arthur Beasley, high; Mrs. Carl Mittell, second high and Mrs. Love, consolation.

Guests present for the afternoon were Mrs. Arthur Beasley, Mrs. O. G. Blackwell, Mrs. Nils Borgkirst, Mrs. Lynn Broussard, Mrs. Ivan F. Carlson, Mrs. charles Chambers, Mrs. Bob Claridge, Mrs. August Dante, Mrs. R. N. Fabrieu, Mrs. Welzie Garrett, Mrs. J. Hyatt, Mrs. J. B. Matthews Jr., Mrs. Gordon Nunes, Mrs. John Pierpont, Mrs. D. W. Robinson, Mrs. J. Watson, Mrs. H. Winter and Mrs. O. E. Brandon.

Women Possess Power To Rule World Affairs

UNIVERSITY PARK, Pa. (AP) —A sociologist — and a male at that — says what a lot of people have suspected all along, namely, that women could take over the world if they really wanted to.

Dr. William G. Mather of Pennsylvania State University says the gals could make this a woman's world if they made more use of their potentially great power.

He notes that because of a longer lifespan woman now outnumber men. Through inheritance they control most of the country's wealth.

Because of their experience in child raising and family living, Dr. Mather believes, women are especially fitted to take on broad community responsibilities.

"Since early primitive times, women have shouldered the responsibility for family living and discipline and have mastered the art of adjusting to other people and cooperating with them," he says.

Dr. Mather, who heads the Penn State department of sociology and anthropology, says women are better educated than men, too. More women finish high school and get better grades than men. He admits more men graduate from college, but declares that the women who go through college usually get a broader education, because they are not as job-conscious as men.

Women, while outnumbering men, also could outvote them, if they took it into their pretty heads, he adds.

"Women must use these potentially great powers today," Dr. Mather says. "Women should expand their horizons and apply their skills to the betterment of the community and the world. Upon women's doing this depends the survival of the species of man. For centuries women have kept the peace in the family. Now they must help preserve it in the world."

Mrs. Schicker New Member Of Garden Club

Mrs. E. B. Schicker was voted into the Good Earth Garden Club at the September meeting held Tuesday in the home of Mrs. John Currey at Tallulah. Mrs. R. N. Ware was co - hostess.

Bouquets of autumn flowers decorated the rooms and a foliage arrangement by Mrs. Lamar T. Loe was on display.

Mrs. George Yerger presided over the business session following which Mrs. Albert Sevier spoke on "Planning and Planting the Fall Garden."

Door prizes were won by Mrs. Watson McDonald and Mrs. A. T. Palmer. At the conclusion of the afternoon a salad course was served to Mrs. Z. I. Chambless, Mrs. C. B. DeMoss, Mrs. George Kimbrough, Mrs. Horace Lee, Mrs. Loe, Mrs. McDonald, Mrs. Albert Sevier, Mrs. Henry C. Sevier, Mrs. Maxwell Yerger, Mrs. George Yerger and Mrs. Palmer.

Tete à Tete

LEAVING SUNDAY to spend a week in New York City are Mrs. Darwin Nichols, Mr. and Mrs. R. M. Troy and Mr. and Mrs. Benton Wakefield. Purpose of the trip will be to attend a convention but while there they also plan to attend several Broadway plays.

□ □ □

MR. AND MRS. LESTER NORMAN WADDELL of New Orleans, have chosen the name Wayne Norman for their son born Wednesday, September 16. Grandparents are Mr. and Mrs. L. N. Waddell of Monroe and Mr. and Mrs. George Perdue of Chicago, Illinois.

□ □ □

RECENT VISITORS to Carlsbad Caverns National Park in New Mexico, while on a vacation were Mr. and Mrs. O. C. Whitlock and five children of 1802 Cypress in West Monroe.

Ignore The Frown Of A Habitual Grouch

By DOROTHY RICKER

Dear Mrs. Ricker:

I have a problem which I hope you can help me solve. My boy friend's father must think I want to run off and marry his son, or something. This is absurd because while the boy and I are fond of each other, we are entirely too young to be thinking of marriage. The man really has nothing against me. I try to be pleasant to him but all I get in return is a cold stare when I meet him and he never has a friendly word to say.

My boy friend obeys and respects his father even though he does not allow him to do some things which younger kids do. At times it is difficult to keep from saying something to my boy friend about his father. Should I just stand there taking his dirty looks or say something? His mother is completely different. She is very pleasant and friendly to me. How can I let this man know I am not out to ruin his precious son's education or life? I hope you can help me because I have to see the father every day. I'd like to give him a dirty look back but I just smile and keep still.

Lenore.

Dear Lenore:

Perhaps your boy friend's father is just an habitual grouch who is never pleasant to anyone. I have known people who were like that and usually they are very unhappy individuals.

I think it would be all right to ask your boy friend why his father dislikes you or, at least, appears to. If the man is just a sour individual who hates everybody, including himself, it would help to know it instead of wondering if you are the only one who receives his dirty looks.

I suggest you do not criticize him to his son but ask the boy something like this, "Your dad seems to dislike me; have you any idea why? Is there something I do that annoys him? If there is I would like to correct it." Perhaps your boy friend will not want to discuss the matter with you but I think it is worth trying.

Mrs. McLendon Entertains Recent Bride at Luncheon

Complimentary to Mrs. Caleb W. Pipes, a recent bride, Mrs. Elmer McLendon entertained with a 12 o'clock luncheon Thursday, September 17 in her new home at Oak Ridge. Mrs. James McLendon of Sterlington was co-hostess.

Pink roses decorated the entrance hall and living room with arrangements of fall flowers throughout the remainder of the home.

Centerpiece for the linen-covered luncheon table, in keeping with the bridal theme, featured white roses, white zinnias and lacy fern. The other tables at which guests were seated also held small clusters of the white flowers combined with red salvia. Place cards were adorned with bridal flowers.

Guests included Mrs. H. C. McDaniel, Mrs. Walter L. Baker, Mrs. H. A. Pipes Jr., Mrs. Edward Barham, Mrs. Jack Carey, Mrs. Will Rolfe, Mrs. Abner Wimberly, Mrs. Weldon Fitch, Mrs. J. S. McDuffie Jr., Mrs. Clarke Williams, Mrs. Earl Hogan, all of Oak Ridge and Mrs. H. A. Wiggers Jr., Ravyille.

Trio Of Guests At Bridge Club

Mrs. Edward Davis Schneider entertained her Wednesday afternoon bridge club and three guests at her home, Twin Oaks in Lake Providence. Guests were Mrs. J. Carmen Purdy Jr., Mrs. Katie R. Hamley and Mrs. W. D. Brown Jr.

Prizes in the games were won by Mrs. Frank Voelker, high and Mrs. Golden Leigh Levy, second high.

Miss Mary Pearl joined the group for refreshments at the conclusion of the afternoon. There were eight members present.

SPECIAL for SATURDAY
HARVEST SPECIAL
Apple Crunch Pie 64c
Full of flavorful apples with a buttery, cinnamon top.
BOND'S BAKERY
331 Harrison St. or Any of Our Convenient Locations

KERN'S KIDDIE LAND
Northeast Louisiana's Most Complete Year Round Toy & Juvenile Furniture Store
TIME TO Shop for CHRISTMAS

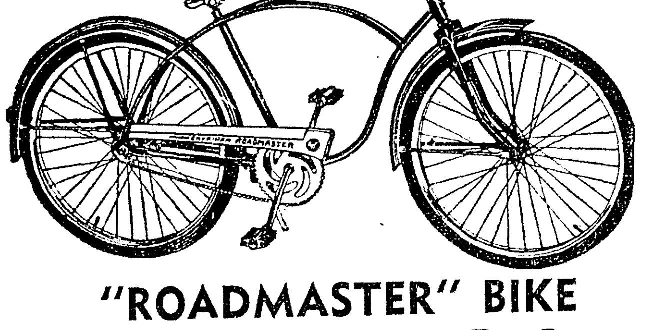

"ROADMASTER" BIKE
24" and 26" Boys and Girls 38.98
Chrome gothic fenders—chrome plated rims—new exclusive saddle with silver finish springs—time tested coaster brake are just a few of the fine features of this bicycle—The Roadmaster gives you everything you would expect from bikes costing much more.
See our large selection of:
● Bicycles ● Tricycles
● Cars ● Tractors

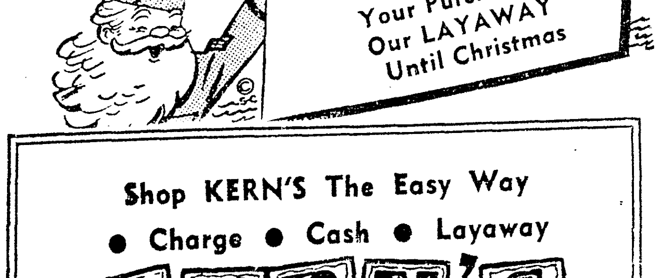

Shop KERN'S The Easy Way
● Charge ● Cash ● Layaway
KERN'S KIDDIE LAND
510 N. 4th St. Phone FA 2-0326

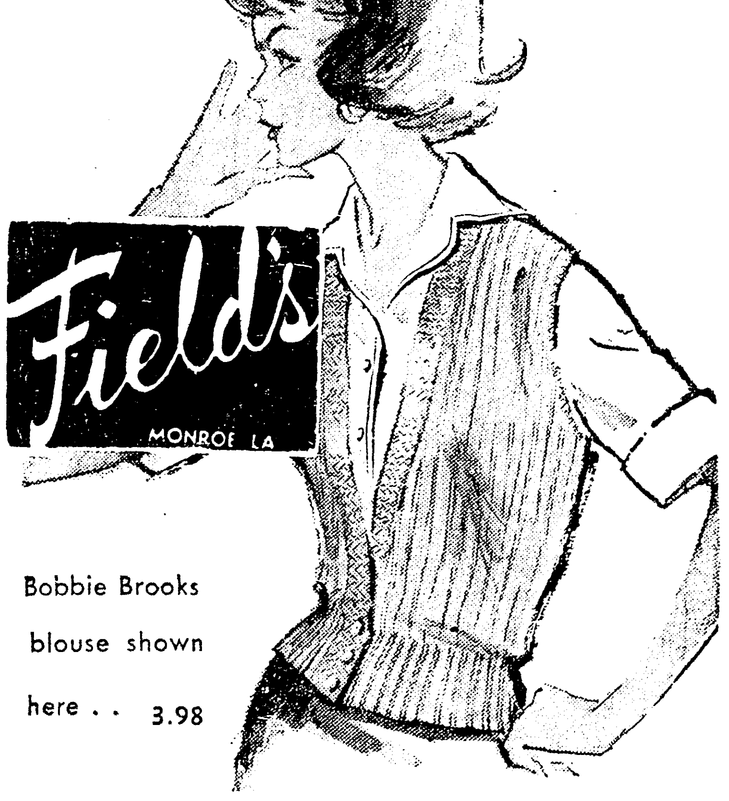

Bobbie Brooks blouse shown here . . 3.98
Tops the news...and everything else!
4.98
The most versatile fashion ever! Bobbie Brooks wool sweater vest . . . our nomination for the prize of your wardrobe . . . in a spectacular array of breathtaking colors! Sizes 34 to 40.
Bobbie Brooks wool sweater vest
● White ● Black ● Dark Grey ● Light Grey ● Green ● Tan ● Red ● Blue
Mail and Phone Orders Filled—FA 2-4405
Use One Of Our 3 Convenient Charge Plans or Layaway

Saturday's Best Buys!

Field's MONROE LA
See Our Impressive Collection Of Fine
MINKS
At Tremendous Savings
Exceptional Buy NOW $277
Cape Stoles, Pocket Stoles, Suit Stoles, Clutch Stoles, Collared Stoles
The Latest In Natural Mink
Exciting Styles And Colors
Use One of Fields 3 Convenient Charge Plans
30-60 Days; 6 Mo's. Revolving Plan; Combination Plan

MOUTON JACKETS
Genuine Processed Lamb
You'll love to snuggle up in one of these rich, soft, lustrous Moutons . . . so plush, so elegant! Smooth fitting shoulders and tapered and turnback sleeves with adjustable cuffs. All luxuriously Milium lined. 8-20.
from 38.00

Cashmere With Wool COATS
10% softest and finest cashmere blended with sturdiest wool. You can choose at leisure from our collection of styles in electric blue, beige, or black. Hand-detailing and Milium lined. 8-18
Also Wonderful Selections of ● TWEEDS ● 100% WOOLS ● NOVELTY WOOL WEAVES And Others To Select From At This Price!
29.90

100% Pure Imported CASHMERE COATS
Elegant coats excellently tailored, hand detailed with luxurious linings. Cut elegantly slim for fall '59. In bamboo, beige, black, blue and red.
MONGOLIAN and EINIGER Included
Values To 135.00 68.00

Our Own VICKI FIELD'S
Clear Sheer Beautiful NYLON HOSIERY
SEAMLESS: Beige, Mist, Grey, Smoke, Taupe, 8½-11
88c pair or 3 pair for $2.50
WITH SEAMS: Mist, Bisque, Beige, Harlem, 8½-11
66c pair or 3 pair for $1.80

WOMAN'S WORLD

CURLY TWEED TO THE KNEES—A tweed sheath dress is topped with matching short tweed jacket from autumn and winter collection of Christian Dior salon in Paris. Called "Motard," the ensemble is of black and white curly tweed. (AP Wirephoto)

Beta Sigma Phi Sorority Plans Service Projects

Service projects were discussed by members of Beta Pi chapter of Beta Sigma Phi when they met Thursday night in St. Paul's Methodist church.

During the business session, presided over by Mrs. G. M. Smale, president, two service projects were decided upon, with others to be undertaken later in the year.

Plans were also made to elect the chapter's "Valentine Sweetheart" at the next meeting on October 1 in the church at 8 p.m.

Program for the evening on the topic, "Oratory" was presented by Miss Joyce Lanier, assisted by Mrs. Woodrow Bailey and Miss Sally White.

During the social hour the mystery prize was won by Mrs. Carl Johnson and refreshments were served by the hostesses, Mrs. Ted Carter, Mrs. Harry Black and Mrs. Smale.

Pledge training was conducted by Mrs. Walter Hinkley preceding the meeting.

Events of Note

SATURDAY

Lt. Joseph Bowmar Children of American Revolution — Annual silver tea in the home of Mrs. John C. Theus, Loop Road, 3 until 5 p.m.

Chief Tusquahoma Chapter Daughters of American Revolution — West Monroe Branch, Ouachita Parish library, 3 p.m. Mrs. Gordie Roy will talk on the constitution in observance of Constitution Week, September 17-23. Hostesses will be Miss Katherine Averette, Mrs. Warren McGee Mrs. F. J. Ortis, Mrs. E. G. Davidson and Miss Mary Louise Ellis.

Beta Delta Has Slumber Party At Heard Home

Members and new pledges of Chi chapter of Beta Delta national sorority were entertained at a pallet party during the weekend in the home of Miss Diane Heard on Jersey street in West Monroe.

The evening was spent playing records and dancing, at the conclusion of which refreshments were served.

Members present were Misses Carole Wilhite, Gail Ford, Susan Broomfield, Sandra Farmer, Carole Jean Duncan, Margie Jarvis, Diane Heard, Pat Kelly, Jenny Clare Carroll, Rosemary Nappier, Pat Godwin and Nancy Adams.

Pledges in attendance were Misses Sally Purvis, Karen Broomfield, Kay Wilson, Daria Dunckleman, Ronnie Lee Smith, Sally Carroll, Rita McQueen, Judy Kay Ward, Carol Smith, Judy Otwell, Jo Ann Fussell, Julie Moore, Lana Bennett, Ila Kay Guaredy and Gay Owens.

CAR Silver Tea Planned For Today

Third annual silver tea will be held by the Lt. Joseph Bowmar Society of the Children of American Revolution, Saturday afternoon. The event will be held at the home of Mrs. John Theus, on Loop Road from 3 until 5 p.m.

Mrs. Edward S. Schneider of Lake Providence, state regent of the D. A. R. and Mrs. J. B. Shackelford of Jones, will be special guests.

Friends of the children are invited to attend.

Eureka HD Club Plans Booth At Parish Fair

September meeting of the Eureka Home Demonstration Club was held last week in the home of Mrs. Carl Jordan, with 12 members in attendance.

Mrs. Osa Avant, president, conducted the meeting which opened with the club collect, group singing of America and the pledge of allegiance.

Mrs. Carl Jordon and Mrs. Coy Lea gave reports on the university short course which they attended as delegates of the club.

The program was in charge of Mrs. Earl Garland and was assisted by Mrs. Herman Tedeman, who gave a clothing report and Mrs. Lea, whose topic was on citizenship.

Plans were discussed for the club booth at the parish fair, and at the close of the meeting refreshments were served.

Mon Amie Club, Guests Feted At Fashion Show

A style show followed by bridge highlighted the monthly meeting of the Mon Amie Newcomers Club last Thursday at a noon luncheon in the Flamingo Room of the Hollywood restaurant. There were 53 members and guests present.

Mrs. M. J. Cook, club president, introduced Mrs. Mabs Jolissaint, who served as narrator for the style show and also presented the models. Fall fashions from Fields and Rhealee Millinery were shown, after which Mrs. Jolissant made a short talk on self - improvement and charm.

Door prizes were won by Mrs. Fred Dillard and Mrs. W. S. Nash, and prizes in the games of bridge were won by Mrs. Arthur Beasley, high; Mrs. Carl Mittell, second high and Mrs. Love, consolation.

Guests present for the afternoon were Mrs. Arthur Beasley, Mrs. O. G. Blackwell, Mrs. Nils Borgkirst, Mrs. Lynn Broussard, Mrs. Ivan F. Carlson, Mrs. charles Chambers, Mrs. Bob Claridge, Mrs. August Dante, Mrs. R. N. Fabrieu, Mrs. Welzie Garrett, Mrs. J. Hyatt, Mrs. J. B. Matthews Jr., Mrs. Gordon Nunes, Mrs. John Pierpont, Mrs. D. W. Robinson, Mrs. J. Watson, Mrs. H. Winter and Mrs. O. E. Brandon.

Women Possess Power To Rule World Affairs

UNIVERSITY PARK, Pa. (AP)—A sociologist — and a male at that — says what a lot of people have suspected all along, namely, that women could take over the world if they really wanted to.

Dr. William G. Mather of Pennsylvania State University says the gals could make this a woman's world if they made more use of their potentially great power.

He notes that because of a longer lifespan woman now outnumber men. Through inheritance they control most of the country's wealth.

Because of their experience in child raising and family living, Dr. Mather believes, women are especially fitted to take on broad community responsibilities.

"Since early primitive times, women have shouldered the responsibility for family living and discipline and have mastered the art of adjusting to other people and cooperating with them," he says.

Dr. Mather, who heads the Penn State department of sociology and anthropology, says women are better educated than men, too. More women finish high school and get better grades than men. He admits more men graduate from college, but declares that the women who go through college usually get a broader education, because they are not as job-conscious as men.

Women, while outnumbering men, also could outvote them, if they took it into their pretty heads, he adds.

"Women must use these potentially great powers today," Dr. Mather says. "Women should expand their horizons and apply their skills to the betterment of the community and the world. Upon women's doing this depends the survival of the species of man. For centuries women have kept the peace in the family. Now they must help preserve it in the world."

Mrs. Schicker New Member Of Garden Club

Mrs. E. B. Schicker was voted into the Good Earth Garden Club at the September meeting held Tuesday in the home of Mrs. John Currey at Tallulah. Mrs. R. N. Ware was co - hostess.

Bouquets of autumn flowers decorated the rooms and a foliage arrangement by Mrs. Lamar T. Loe was on display.

Mrs. George Yerger presided over the business session following which Mrs. Albert Sevier spoke on "Planning and Planting the Fall Garden."

Door prizes were won by Mrs. Watson McDonald and Mrs. A. T. Palmer. At the conclusion of the afternoon a salad course was served to Mrs. Z. I. Chambless, Mrs. C. B. DeMoss, Mrs. George Kimbrough, Mrs. Horace Lee, Mrs. Loe, Mrs. McDonald, Mrs. Albert Sevier, Mrs. Henry C. Sevier, Mrs. Maxwell Yerger, Mrs. George Yerger and Mrs. Palmer.

Tete à Tete

LEAVING SUNDAY to spend a week in New York City are Mrs. Darwin Nichols, Mr. and Mrs. R. M. Troy and Mr. and Mrs. Benton Wakefield. Purpose of the trip will be to attend a convention but while there they also plan to attend several Broadway plays.

□ □ □

MR. AND MRS. LESTER NORMAN WADDELL of New Orleans, have chosen the name Wayne Norman for their son born Wednesday, September 16. Grandparents are Mr. and Mrs. L. N. Waddell of Monroe and Mr. and Mrs. George Perdue of Chicago, Illinois.

□ □ □

RECENT VISITORS to Carlsbad Caverns National Park in New Mexico, while on a vacation were Mr. and Mrs. O. C. Whitlock and five children of 1802 Cypress in West Monroe.

Ignore The Frown Of A Habitual Grouch

By DOROTHY RICKER

Dear Mrs. Ricker:

I have a problem which I hope you can help me solve. My boy friend's father must think I want to run off and marry his son, or something. This is absurd because while the boy and I are fond of each other, we are entirely too young to be thinking of marriage. The man really has nothing against me. I try to be pleasant to him but all I get in return is a cold stare when I meet him and he never has a friendly word to say.

My boy friend obeys and respects his father even though he does not allow him to do some things which younger kids do. At times it is difficult to keep from saying something to my boy friend about his father. Should I just stand there taking his dirty looks or say something? His mother is completely different. She is very pleasant and friendly to me. How can I let this man know I am not out to ruin his precious son's education or life? I hope you can help me because I have to see the father every day. I'd like to give him a dirty look back but I just smile and keep still.

Lenore.

Dear Lenore:

Perhaps your boy friend's father is just an habitual grouch who is never pleasant to anyone. I have known people who were like that and usually they are very unhappy individuals.

I think it would be all right to ask your boy friend why his father dislikes you or, at least, appears to. If the man is just a sour individual who hates everybody, including himself, it would help to know it instead of wondering if you are the only one who receives his dirty looks.

I suggest you do not criticize him to his son but ask the boy something like this, "Your dad seems to dislike me; have you any idea why? Is there something I do that annoys him? If there is I would like to correct it." Perhaps your boy friend will not want to discuss the matter with you but I think it is worth trying.

Mrs. McLendon Entertains Recent Bride at Luncheon

Complimentary to Mrs. Caleb W. Pipes, a recent bride, Mrs. Elmer McLendon entertained with a 12 o'clock luncheon Thursday, September 17 in her new home at Oak Ridge. Mrs. James McLendon of Sterlington was co-hostess.

Pink roses decorated the entrance hall and living room with arrangements of fall flowers throughout the remainder of the home.

Centerpiece for the linen-covered luncheon table, in keeping with the bridal theme, featured white roses, white zinnias and lacy fern. The other tables at which guests were seated also held small clusters of the white flowers combined with red salvia. Place cards were adorned with bridal flowers.

Guests included Mrs. H. C. McDaniel, Mrs. Walter L. Baker, Mrs. H. A. Pipes Jr., Mrs. Edward Barham, Mrs. Jack Carey, Mrs. Will Rolfe, Mrs. Abner Wimberly, Mrs. Weldon Fitch, Mrs. J. S. McDuffie Jr., Mrs. Clarke Williams, Mrs. Earl Hogan, all of Oak Ridge and Mrs. H. A. Wiggers Jr., Ravyille.

Trio Of Guests At Bridge Club

Mrs. Edward Davis Schneider entertained her Wednesday afternoon bridge club and three guests at her home, Twin Oaks in Lake Providence. Guests were Mrs. J. Carmen Purdy Jr., Mrs. Katie R. Hamley and Mrs. W. D. Brown Jr.

Prizes in the games were won by Mrs. Frank Voelker, high and Mrs. Golden Leigh Levy, second high.

Miss Mary Pearl joined the group for refreshments at the conclusion of the afternoon. There were eight members present.

SPECIAL for SATURDAY
HARVEST SPECIAL
Apple Crunch Pie 64c
Full of flavorful apples with a buttery, cinnamon top.
BOND'S BAKERY
331 Harrison St. or Any of Our Convenient Locations

KERN'S KIDDIE LAND
Northeast Louisiana's Most Complete Year Round Toy & Juvenile Furniture Store
TIME TO Shop for CHRISTMAS

"ROADMASTER" BIKE
24" and 26" Boys and Girls 38.98
Chrome gothic fenders—chrome plated rims—new exclusive saddle with silver finish springs—time tested coaster brake are just a few of the fine features of this bicycle—The Roadmaster gives you everything you would expect from bikes costing much more.
See our large selection of:
● Bicycles ● Tricycles
● Cars ● Tractors
A SMALL DEPOSIT Will Hold Your Purchases In Our LAYAWAY Until Christmas
Shop KERN'S The Easy Way
● Charge ● Cash ● Layaway
KERN'S KIDDIE LAND
510 N. 4th St. Phone FA 2-0326

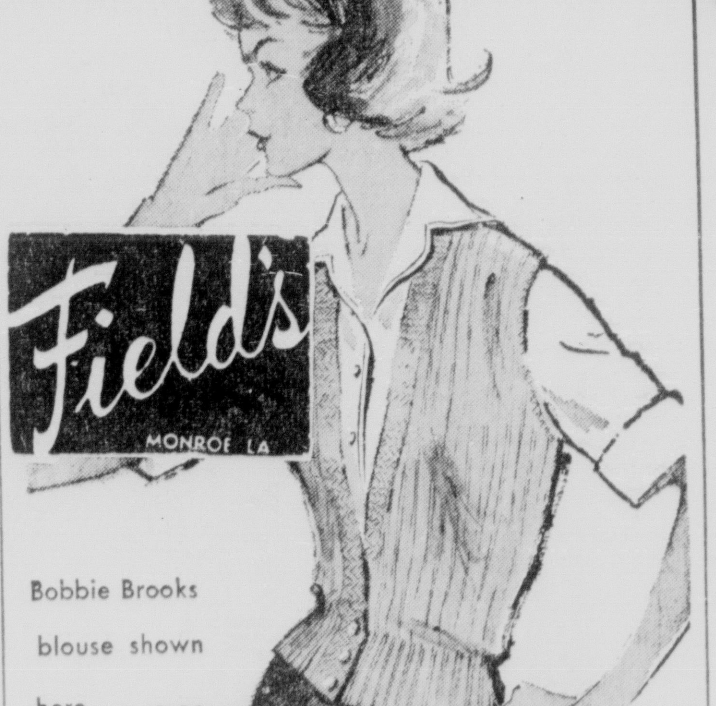

Field's MONROE LA
Bobbie Brooks blouse shown here . . 3.98
Tops the news...and everything else!
4.98
The most versatile fashion ever! Bobbie Brooks wool sweater vest . . . our nomination for the prize of your wardrobe . . . in a spectacular array of breathtaking colors! Sizes 34 to 40.
Bobbie Brooks wool sweater vest
● White ● Black ● Dark Grey ● Light Grey
● Green ● Tan ● Red ● Blue
Mail and Phone Orders Filled—FA 2-4405
Use One Of Our 3 Convenient Charge Plans or Layaway

Saturday's Best Buys!

Field's MONROE LA
See Our Impressive Collection Of Fine
MINKS
At Tremendous Savings
Exceptional Buy NOW $277
Cape Stoles, Pocket Stoles, Suit Stoles, Clutch Stoles, Collared Stoles
The Latest In Natural Mink Exciting Styles And Colors
Use One of Fields 3 Convenient Charge Plans
30-60 Days; 6 Mo's. Revolving Plan; Combination Plan
MOUTON JACKETS
Genuine Processed Lamb
You'll love to snuggle up in one of these rich, soft, lustrous Moutons . . . so plush, so elegant! Smooth fitting shoulders and tapered and turnback sleeves with adjustable cuffs. All luxuriously Milium lined. 8-20.
from 38.00
Cashmere With Wool COATS
10% softest and finest cashmere blended with sturdiest wool. You can choose at leisure from our collection of styles in electric blue, beige, or black. Hand-detailing and Milium lined. 8-18
Also Wonderful Selections of ● TWEEDS ● 100% WOOLS ● NOVELTY WOOL WEAVES And Others To Select From At This Price!
29.90
100% Pure Imported CASHMERE COATS
Elegant coats excellently tailored, hand detailed with luxurious linings. Cut elegantly slim for fall '59. In bamboo, beige, black, blue and red.
MONGOLIAN and EINIGER Included
Values To 135.00 68.00
Our Own VICKI FIELD'S
Clear Sheer Beautiful NYLON HOSIERY
SEAMLESS: Beige, Mist, Grey, Smoke, Taupe, 8½-11
88c pair or 3 pair for $2.50
WITH SEAMS: Mist, Bisque, Beige, Harlem, 8½-11
66c pair or 3 pair for $1.80

Green Thumb Garden Club Opens Season

A new season of activity was opened by the Green Thumb Garden Club when it met for the first fall meeting in the home of Mrs. Mary Bain at Ruston last week. Mrs. W. E. Bracken was co-hostess.

A vertical arrangement of marigolds, blue salvia and coleus, created by Mrs. A. A. Nelson and Mrs. Lonzo Pierce, decorated the mantel.

Mrs. Johnny Gay, president, conducted the muding which opened with prayer by Mrs. Amos Sexxton. Mrs. Frank Kaylor reported on the state flower show and convention in Shreveport and the district meeting to be held November 11 in Bastrop.

For the program, Mrs. Rhesa Allen, showed slides from her garden and the national council on landscape.

Members present were Mrs. Hershel Colvin, Mrs. Artis Colvin, Mrs. J. E. Gay, Mrs. E. L. Hollis, Mrs. Kaylor, Mrs. J. L. Mathewes, Mrs. H. L. McKenzie, Mrs. Nelson, Mrs. Pierce, Mrs. Earl Puddy, Mrs. E. O. Rolf, Mrs. D. R. Sanders, Mrs. Sexton, Mrs. Johnny Sherrill and Mrs. Howell Tatum.

STYLE SHOP SHOE DEPT.

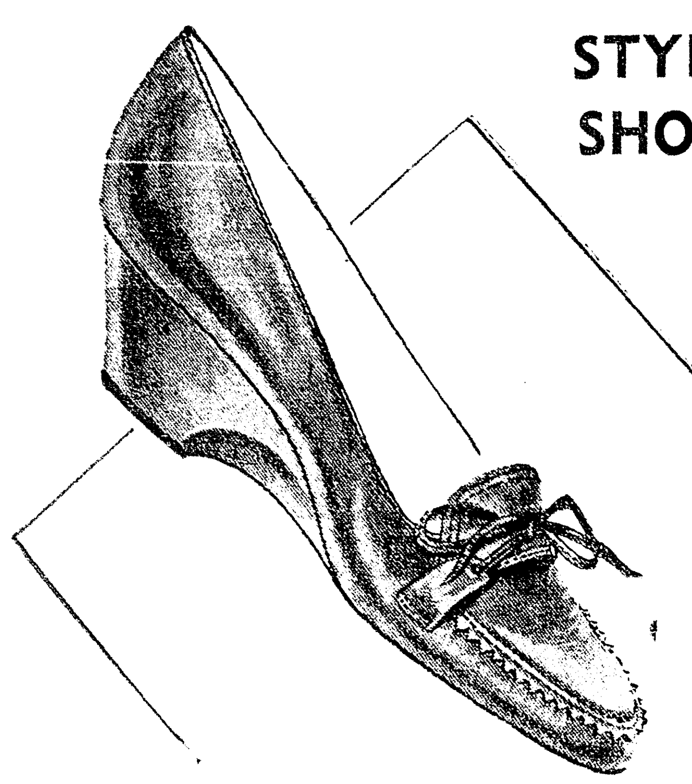

PUT YOURSELF ON "EASY STREET"

IN CHANELL OF CALIFORNIA WALKING WEDGE

the answer to "sidewalk fatigue" lies within this glove-soft leather wedge . . . feet recline on a soothing cushioned interior. Black, Red, Benedictine. Sizes 4 to 10 S-N-M.

$10.98

MAIL ORDERS

SIZE .... WIDTH .... COLOR ....

NAME ....

ADDRESS ....

CITY .... STATE ....

Charge ☐ Check ☐ Money Order ☐

Add 30c Postage Plus 2% Sales Tax

Style Shop

Starts Saturday 9 A. M. Sharp!

REPEAT OF A SELLOUT!!
Just Received New Shipment
Hurry . . . They Won't Last
Long at These Prices!

OUR BIGGEST
Suit Sale
EVER

163 BRAND NEW FALL SUITS

Mink Trimmed Walking Suits
AND
Mink Trimmed Suits
ALSO UNTRIMMED STYLES

at . . .
BELOW WHOLESALE COST

Made to Sell for $59 and $69

Use Our Lay-Away

$28

Style Shop

This big suit event will be the talk of the town. Don't wait until they're all picked over to make your selection. When you see them you'll agree they are worth much more than our low price. New back treatments, new collar treatments, new sleeve interest. Misses sizes 10-20; Half sizes, 16½-22½, Juniors sizes 9-15, Large sizes 38-44.

YOUR PROBLEMS

Marital Fisticuffs Can Spell Trouble

By ANN LANDERS

Dear Ann: The other day a girl wrote to say her fiance had slapped her during an argument. You told her to find someone else. I hope she listens.

I married a boy who slapped me when we were going together. He used to beat up on his sisters and brothers and get into fist fights with strangers. I knew all this but I married him anyway.

Don't get the idea I came from trash and that he was a bum. It isn't true that only scum use their fists. My husband's father is an attorney. His grandfather was the mayor of a large Texas city. My father is an officer in a bank.

My folks begged me not to marry this boy. They said if I did they'd have nothing to do with me. They've kept their word.

After we married I went to work in a drug store to help with expenses. Two months later I became pregnant. When I told my husband he got so furious he not only beat me, he left for a week.

Now he's going with other girls because he says I look like a freak and he doesn't want to be seen with me. I have no money to buy clothes and I can't work.

I'd give anything to be back in my nice room again. Please print this as warning to other 18-year-olds whose boy friends slap them during courtship — and promise to change.—SLAPPED BEFORE, BEATEN AFTER.

Dear Slapped: If you will send me your name and address I have a few suggestions. Please use the same kind of envelope and writing paper so I will know the letter is from you. Also, repeat your husband's nick-name.

Dear Ann: Do I have a right to complain or not? Our neighbor's 9-year-old daughter thinks she wants to be a pianist. She isn't sure. They didn't want to invest in a piano until she made up her mind, so they're giving her lessons for six months, then she's to decide.

In the meantime my wife said it was all right if she practiced an hour a day on our piano. I wouldn't mind, except she comes over every evening promptly at 6:00 P.M., just as we are sitting down to eat dinner. She bangs away for a solid hour and we can't hear ourselves talk.

I told my wife I was sick of this. She said I'd have to put up with it for another five months. Do I?—JAKE

Dear Jake: It's unfair of your wife to expect you put up with this racket every night for the next five months just because she got big-hearted.

Tell her to ask the child to work on the piano in the hours when you aren't at home. Orders from headquarters.

Garden Clubs, Flower Show Set October 15

Garden clubs of Franklin Parish are making plans for the eighth annual flower show to be held October 15 in connection with the Franklin - Richland fair. Theme for the show is "Franklin Parish on Parade."

The arrangements will be displayed in the V. F. W. home and the horticulture specimens at the fair building.

General chairmen for the show are Mrs. R. M. Hammons and Mrs. J. Gordon Mitchell Jr. of the Daffodil Garden club at Wisner. Other committees include staging, Garden Gate club, Winnsboro; publicity, judge and awards, Daffodil Garden club, Wisner; Entries for Horticulture, Wisner Garden club and entries for artistic arrangement division, Winnsboro Garden club.

Entries must be made on the date of the show between the hours of 8 a.m. and 11:30 a.m.

New York State has placed 2,500,000 acres of land into a forest preserve where they are to remain "forever wild." This gives the state the largest amount of primeval forest in the land.

EXTRA SPECIAL

ONE LARGE GROUP

DRESSES $8

● OUT THEY GO . . .

Style Shop

● Some Early Fall Dark Cottons Included
● Terrific Values
● Usually Sell For As High As $39.95

SHEATH SENSATION relaxed by raglan sleeves and notched neck, this CHARM-applauded Style Shop designer-creation of Crestwood woolen "figuratively" striped . . . complete with a massive golden medallion. Rich in colors that are dominated by blue, red or green. 7 to 15.

SPECIAL AT $12.95

Style Shop

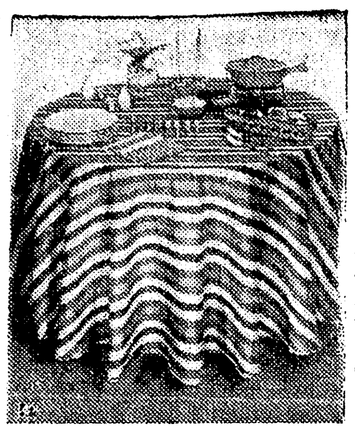

TABLE FASHION . . . . Round tablecloth is made of multistripe fabric designed by Schiaparelli for dining swank.

Your Baby And Mine

By Myrtle Meyer Eldred

The girl of four who shows the classic symptoms of jealousy of her younger brother, engages in behavior which makes the parent angry. So in addition to suffering from jealousy the child is scolded and punished for her conduct. This is that well-known vicious circle which at times makes it hard to discover where the circle starts.

Mrs. A. G. writes, "Dear Mrs. Eldred: My 4-year-old daughter will not listen to me. I ask her to do something and she says, "I don't like you. I like Daddy."

"She is stubborn. If she doesn't get her way she will sit and whimper and scream. I don't think she plays nicely with her brother at all. She won't share her toys with him, but she'll give them to the other children with whom she plays. I sure hope you have a solution for me."

Perhaps just a better understanding of why the child is acting this way is what you need. She is probably jealous of your attentions to her brother, so she doesn't treat him nicely. Then you scold her and she recognizes your disapproval and that your feeling toward her is also not a nice one, and this makes her unhappy and resentful so she says she dislikes you and likes Daddy. When she says this you tend to feel mean toward her, too, so you keep on acting in a way that keeps her resentment alive.

The reason she shares her toys with other children is that she wants to entice them to play with her. She doesn't care whether her brother plays with her, or not, in fact she would prefer that he did not.

The two children should have toys of their own and until she is ready to share she should not be forced to do so. Their interests are not the same and neither should their toys be. Keep the boys away from her things — thereby avoiding her feeling harsh toward him because he takes them.

Try treating her especially lovingly for a week and see what happens. When she asks a favor of you, try to comply with it. Avoid crossing her. Make her feel that she is your helper. If you don't force her to play with Brother, but instead ask her aid in helping you care for him, her attitude will be different, more important and superior.

When she has been won over by your loving attitude, then your disapproval will be meaningful to her and she will want to win your approval and hold it. It sounds simple — but of course it isn't. But it's worth a sincere trial for all of your sakes.

Smart Fall Arrival

4916
SIZES 10–18

Portrait-collar sheath — neat enough for business, sleek enough for your social life. Make it now with short, three-quarter, or dramatic, new "magnum" sleeves. Choose crepe, cotton. Tomorrow's pattern: Apron.

Printed Pattern 4916: Misses' Sizes 10, 12, 14, 16, 18. Size 16 takes 3 3-8 yards 39-inch fabric.

Printed directions on each pattern part. Easier, accurate.

Send Fifty Cents in coins for this pattern—add 10 cents for each pattern for 1st-class mailing. Send to Anne Adams, care of Morning World, Pattern Dept, 243 West 17th St., New York 11, N. Y. Print plainly Name, Address with Zone, Size and Style Number.

Round Table Demands Dramatic Treatment

By DOROTHY ROE
Associated Press Women's Editor

The round dining table has emerged from the Victorian era into the sleek modern interiors of today. Young married couples search the attics for Grandma's round walnut table with its pedestal base and give it the place of honor in their living - dining area.

Contemporary furniture designers are turning out lighter versions of the round table, with tapering brass - tipped legs. The silhouette is the same, however, whether the table is old or new. And the bright mood of modern dinner parties demands table settings that are gay, unusual and imaginative.

Local sewing center experts suggest making a round tablecloth, to fall to the floor in graceful swirls. Select a multi-colored stripe for gaiety, such as one new fabric designed in decorator widths by Schiaparelli. Even if you're not a whip at geometry, you'll find a round tablecloth easy to make if you follow these simple instructions:

First find center of table and run tape measure from center over edge to a point about one inch from the floor. This will give you the radius of your circle.

Cut a strip of fabric twice as long as the radius measurement, plus two inches for hem allowance. Lay strip across table so it falls to the floor on either side. Cut two more strips of fabric of equal length. Each strip should be wide enough so that the length and width of the fabric are equal when all three strips are laid out together.

Pin selvages together, matching stripes. Stitch seams. Press open. The resulting cloth should be a large square, all sides equal. Lay fabric flat on floor. Fold fabric in half lengthwise. Find center of folded line. Tie piece of string to thumbtack, and insert tack at center part of fold. Measure off length of string equal to radius measurement and tie chalk to other end of string. Use string as compass and draw a half circle on fabric with chalk. Cut, allowing an inch extra all around.

A round tablecloth does not require a deep hem and is most effective with a narrow one. A satin stitch is easy and attractive, if you own one of the new slant - needle automatic sewing machines or an automatic zigzagger attachment. With the machine set for a wide tight and close satin stitch, simply zigzag around chalked outline. Cut away excess fabric.

Make linen napkins in assorted colors to match the stripes. Plain white plates are best when the tablecloth is as gay as this. Shining silver and crystal add the finishing touch to a happy table setting.

Woman's Club Plans Projects To Aid Youth

First meeting of the club year for the Sicily Island Woman's club was held Thursday in the home of Mrs. Claude Haley, with Mrs. Eva Mount, co-hostess.

There were 19 members present including several guests from the Pine Hill Home Demonstration club.

The program featured a report by Sharon Flaherty on her experiences at Girls State. "Youth Conservation" was adopted as the theme for the year's program study.

Plans were made to present a play and to sell food at the polls December 5 to aid in the youth projects. Refreshments were served at the conclusion of the afternoon.

FACULTY PARTY

Faculty members of Sicily Island high school honored Mrs. Claude Haley with a party at their first meeting of the new season, last week in recognition of her achievement during the summer. Mrs. Haley received her master's degree during the summer.

There Are Still VACANCIES

Start your business training NOW at BMI. Trained office workers ARE NEEDED to fill well paying positions.

DAY OR NIGHT CLASSES

B M I

Eighth Floor Bernhardt Bldg.
107 North 2nd Monroe

THIS WEEK'S

TOP TEN TUNES

RECORDS AT DEW'S

1. Sleep Walk
2. The Three Bells
3. I Ain't Never
4. Red River Rock
5. I'm Gonna Get Married
6. I'm Your Slave
7. Linda Lu
8. Hey Little Girl
9. Say Man
10. I Loves You Porgy

Ask about our "Teen Age" Record Charge Account

DEW MUSIC COMPANY
346 DeSiard

Woman's Shop

repeat of a sell-out!

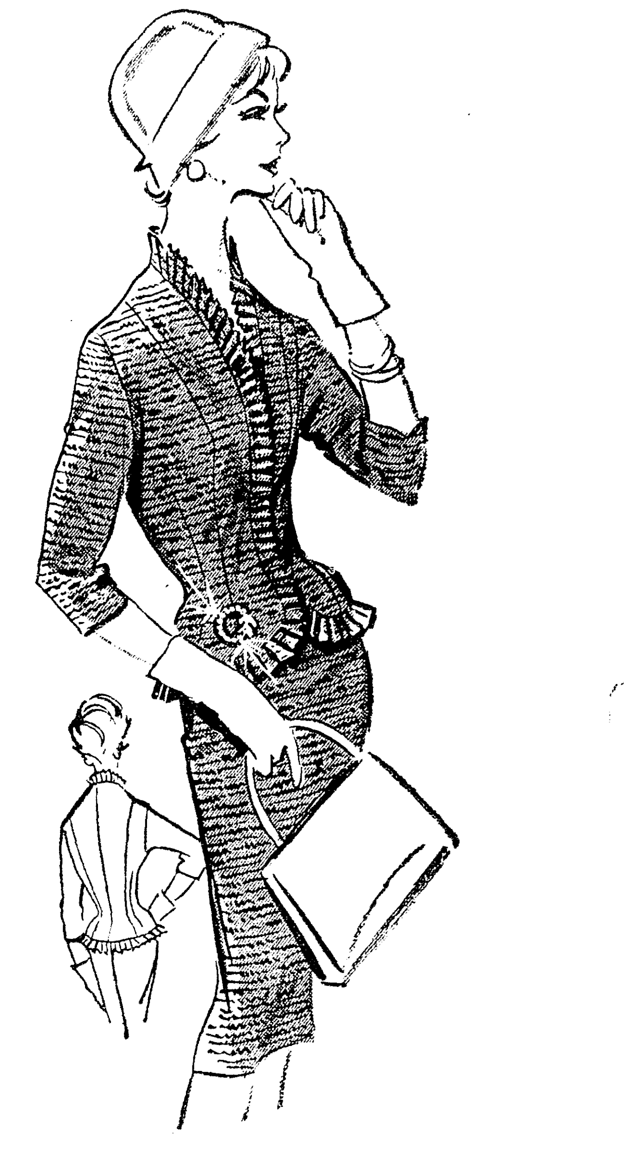

2-Piece Suit Dress

Rayon With Luxurious Silk Loop 18.95

Take the front view or the rear view . . . and the fit is right. Glamorously suited for all occasions. Dyed-to-match grosgrain ribbon trim completely around princess fitted jacket. Slim skirt. Rhinestone pin trim.

● Black ● Taupe ● Current Red ● 8-18

See Our Large Selection Of Transition Fashions

Green Thumb Garden Club Opens Season

A new season of activity was opened by the Green Thumb Garden Club when it met for the first fall meeting in the home of Mrs. Mary Bain at Ruston last week. Mrs. W. F. Bracken was co-hostess.

A vertical arrangement of marigolds, blue salvia and coleus, created by Mrs. A. A. Nelson and Mrs. Lonzo Pierce, decorated the mantel.

Mrs. Johnny Gay, president, conducted the muding which opened with prayer by Mrs. Amos Sexxton. Mrs. Frank Kaylor reported on the state flower show and convention in Shreveport and the district meeting to be held November 11 in Bastrop.

For the program, Mrs. Rhesa Allen, showed slides from her garden and the national council on landscape.

Members present were Mrs. Hershel Colvin, Mrs. Artis Colvin, Mrs. J. E. Gay, Mrs. E. L. Hollis, Mrs. Kaylor, Mrs. J. L. Mathewes, Mrs. H. L. McKenzie, Mrs. Nelson, Mrs. Pierce, Mrs. Earl Puddy, Mrs. E. O. Rolf, Mrs. D. R. Sanders, Mrs. Sexton, Mrs. Johnny Sherrill and Mrs. Howell Tatum.

STYLE SHOP SHOE DEPT.

PUT YOURSELF ON "EASY STREET" IN CHANELL OF CALIFORNIA WALKING WEDGE

the answer to "sidewalk fatigue" lies within this glove-soft leather wedge . . . feet recline on a soothing cushioned interior. Black, Red, Benedictine. Sizes 4 to 10 S-N-M.

$10.98

MAIL ORDERS

SIZE .... WIDTH .... COLOR ....

NAME ....

ADDRESS ....

CITY .... STATE ....

Charge ☐ Check ☐ Money Order ☐

Add 30c Postage Plus 2% Sales Tax

Style Shop

Starts Saturday 9 A. M. Sharp!

REPEAT OF A SELLOUT!! Just Received New Shipment Hurry . . . They Won't Last Long at These Prices!

OUR BIGGEST Suit Sale EVER

163 BRAND NEW FALL SUITS

Mink Trimmed Walking Suits AND Mink Trimmed Suits ALSO UNTRIMMED STYLES

at . . . BELOW WHOLESALE COST

Made to Sell for $59 and $69

Use Our Lay-Away

$28

Style Shop

This big suit event will be the talk of the town. Don't wait until they're all picked over to make your selection. When you see them you'll agree they are worth much more than our low price. New back treatments, new collar treatments, new sleeve interest. Misses sizes 10-20; Half sizes, 16½-22½, Juniors sizes 9-15, Large sizes 38-44.

YOUR PROBLEMS

Marital Fisticuffs Can Spell Trouble

By ANN LANDERS

Dear Ann: The other day a girl wrote to say her fiance had slapped her during an argument. You told her to find someone else. I hope she listens.

I married a boy who slapped me when we were going together. He used to beat up on his sisters and brothers and get into fist fights with strangers. I knew all this but I married him anyway.

Don't get the idea I came from trash and that he was a bum. It isn't true that only scum use their fists. My husband's father is an attorney. His grandfather was the mayor of a large Texas city. My father is an officer in a bank.

My folks begged me not to marry this boy. They said if I did they'd have nothing to do with me. They've kept their word.

After we married I went to work in a drug store to help with expenses. Two months later I became pregnant. When I told my husband he got so furious he not only beat me, he left for a week.

Now he's going with other girls because he says I look like a freak and he doesn't want to be seen with me. I have no money to buy clothes and I can't work.

I'd give anything to be back in my nice room again. Please print this as warning to other 18-year-olds whose boy friends slap them during courtship — and promise to change.—SLAPPED BEFORE, BEATEN AFTER.

Dear Slapped: If you will send me your name and address I have a few suggestions. Please use the same kind of envelope and writing paper so I will know the letter is from you. Also, repeat your husband's nick-name.

Dear Ann: Do I have a right to complain or not? Our neighbor's 9-year-old daughter thinks she wants to be a pianist. She isn't sure. They didn't want to invest in a piano until she made up her mind, so they're giving her lessons for six months, then she's to decide.

In the meantime my wife said it was all right if she practiced an hour a day on our piano. I wouldn't mind, except she comes over every evening promptly at 6:00 P.M., just as we are sitting down to eat dinner. She bangs away for a solid hour and we can't hear ourselves talk.

I told my wife I was sick of this. She said I'd have to put up with it for another five months. Do I?—JAKE

Dear Jake: It's unfair of your wife to expect you put up with this racket every night for the next five months just because she got big-hearted.

Tell her to ask the child to work on the piano in the hours when you aren't at home. Orders from headquarters.

New York State has placed 2,500,000 acres of land into a forest preserve where they are to remain "forever wild." This gives the state the largest amount of primeval forest in the land.

Garden Clubs, Flower Show Set October 15

Garden clubs of Franklin Parish are making plans for the eighth annual flower show to be held October 15 in connection with the Franklin - Richland fair. Theme for the show is "Franklin Parish on Parade."

The arrangements will be displayed in the V. F. W. home and the horticulture specimens at the fair building.

General chairmen for the show are Mrs. R. M. Hammons and Mrs. J. Gordon Mitchell Jr. of the Daffodil Garden club at Wisner. Other committees include staging, Garden Gate club, Winnsboro; publicity, judge and awards, Daffodil Garden club, Wisner; Entries for Horticulture, Wisner Garden club and entries for artistic arrangement division, Winnsboro Garden club.

Entries must be made on the date of the show between the hours of 8 a.m. and 11:30 a.m.

EXTRA SPECIAL

ONE LARGE GROUP DRESSES $8

• OUT THEY GO . . .

Style Shop

• Some Early Fall Dark Cottons Included

• Terrific Values

• Usually Sell For As High As $39.95

SHEATH SENSATION relaxed by raglan sleeves and notched neck, this CHARM-applauded Style Shop designer-creation of Crestwood woolen "figuratively" striped . . . complete with a massive golden medallion. Rich in colors that are dominated by blue, red or green. 7 to 15.

SPECIAL AT $12.95

Style Shop

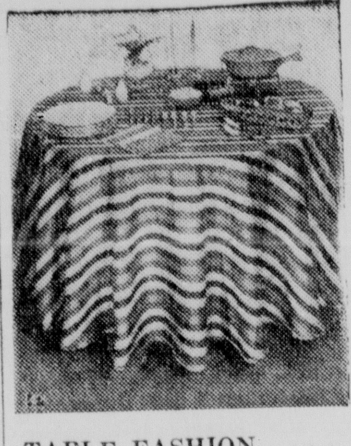

TABLE FASHION . . . . Round tablecloth is made of multistripe fabric designed by Schiaparelli for dining swank.

Round Table Demands Dramatic Treatment

By DOROTHY ROE
Associated Press Women's Editor

The round dining table has emerged from the Victorian era into the sleek modern interiors of today. Young married couples search the attics for Grandma's round walnut table with its pedestal base and give it the place of honor in their living - dining area.

Contemporary furniture designers are turning out lighter versions of the round table, with tapering brass - tipped legs. The silhouette is the same, however, whether the table is old or new. And the bright mood of modern dinner parties demands table settings that are gay, unusual and imaginative.

Local sewing center experts suggest making a round tablecloth, to fall to the floor in graceful swirls. Select a multi-colored stripe for gaiety, such as one new fabric designed in decorator widths by Schiaparelli. Even if you're not a whip at geometry, you'll find a round tablecloth easy to make if you follow these simple instructions:

First find center of table and run tape measure from center over edge to a point about one inch from the floor. This will give you the radius of your circle.

Cut a strip of fabric twice as long as the radius measurement, plus two inches for hem allowance. Lay strip across table so it falls to the floor on either side. Cut two more strips of fabric of equal length. Each strip should be wide enough so that the length and width of the fabric are equal when all three strips are laid out together.

Pin selvages together, matching stripes. Stitch seams. Press open. The resulting cloth should be a large square, all sides equal. Lay fabric flat on floor. Fold fabric in half lengthwise. Find center of folded line. Tie piece of string to thumbtack, and insert tack at center part of fold. Measure off length of string equal to radius measurement and tie chalk to other end of string. Use string as compass and draw a half circle on fabric with chalk. Cut, allowing an inch extra all around.

A round tablecloth does not require a deep hem and is most effective with a narrow one. A satin stitch is easy and attractive, if you own one of the new slant - needle automatic sewing machines or an automatic zigzagger attachment. With the machine set for a wide tight and close satin stitch, simply zigzag around chalked outline. Cut away excess fabric.

Make linen napkins in assorted colors to match the stripes. Plain white plates are best when the tablecloth is as gay as this. Shining silver and crystal add the finishing touch to a happy table setting.

Your Baby And Mine

By Myrtle Meyer Eldred

The girl of four who shows the classic symptoms of jealousy of her younger brother, engages in behavior which makes the parent angry. So in addition to suffering from jealousy the child is scolded and punished for her conduct. This is that well-known vicious circle which at times makes it hard to discover where the circle starts.

Mrs. A. G. writes, "Dear Mrs. Eldred: My 4-year-old daughter will not listen to me. I ask her to do something and she says, "I don't like you. I like Daddy."

"She is stubborn. If she doesn't get her way she will sit and whimper and scream. I don't think she plays nicely with her brother at all. She won't share her toys with him, but she'll give them to the other children with whom she plays. I sure hope you have a solution for me."

Perhaps just a better understanding of why the child is acting this way is what you need. She is probably jealous of your attentions to her brother, so she doesn't treat him nicely. Then you scold her and she recognizes your disapproval and that your feeling toward her is also not a nice one, and this makes her unhappy and resentful so she says she dislikes you and likes Daddy. When she says this you tend to feel mean toward her, too, so you keep on acting in a way that keeps her resentment alive.

The reason she shares her toys with other children is that she wants to entice them to play with her. She doesn't care whether her brother plays with her, or not, in fact she would prefer that he did not.

The two children should have toys of their own and until she is ready to share she should not be forced to do so. Their interests are not the same and neither should their toys be. Keep the boys away from her things — thereby avoiding her feeling harsh toward him because he takes them.

Try treating her especially lovingly for a week and see what happens. When she asks a favor of you, try to comply with it. Avoid crossing her. Make her feel that she is your helper. If you don't force her to play with Brother, but instead ask her aid in helping you care for him, her attitude will be different, more important and superior.

When she has been won over by your loving attitude, then your disapproval will be meaningful to her and she will want to win your approval and hold it. It sounds simple — but of course it isn't. But it's worth a sincere trial for all of your sakes.

Smart Fall Arrival

4916
SIZES 10—18

Portrait-collar sheath — neat enough for business, sleek enough for your social life. Make it now with short, three-quarter, or dramatic, new "magnum" sleeves. Choose crepe, cotton. Tomorrow's pattern: Apron.

Printed Pattern 4916: Misses' Sizes 10, 12, 14, 16, 18. Size 16 takes 3 3-8 yards 39-inch fabric.

Printed directions on each pattern part. Easier, accurate.

Send Fifty Cents in coins for this pattern—add 10 cents for each pattern for 1st-class mailing. Send to Anne Adams, care of Morning World, Pattern Dept, 243 West 17th St., New York 11, N. Y. Print plainly Name, Address with Zone, Size and Style Number.

Woman's Club Plans Projects To Aid Youth

First meeting of the club year for the Sicily Island Woman's club was held Thursday in the home of Mrs. Claude Haley, with Mrs. Eva Mount, co-hostess.

There were 19 members present including several guests from the Pine Hill Home Demonstration club.

The program featured a report by Sharon Flaherty on her experiences at Girls State. "Youth Conservation" was adopted as the theme for the year's program study.

Plans were made to present a play and to sell food at the polls December 5 to aid in the youth projects. Refreshments were served at the conclusion of the afternoon.

FACULTY PARTY

Faculty members of Sicily Island high school honored Mrs. Claude Haley with a party at their first meeting of the new season, last week in recognition of her achievement during the summer. Mrs. Haley received her master's degree during the summer.

There Are Still VACANCIES

Start your business training NOW at BMI. Trained office workers ARE NEEDED to fill well paying positions.

DAY OR NIGHT CLASSES

B M I

Eighth Floor Bernhardt Bldg.
107 North 2nd Monroe

THIS WEEK'S

TOP TEN TUNES

RECORDS AT DEW'S

1. Sleep Walk
2. The Three Bells
3. I Ain't Never
4. Red River Rock
5. I'm Gonna Get Married
6. I'm Your Slave
7. Linda Lu
8. Hey Little Girl
9. Say Man
10. I Loves You Porgy

Ask about our "Teen Age" Record Charge Account

DEW MUSIC COMPANY
346 DeSiard

Woman's Shop

repeat of a sell-out!

2-Piece Suit Dress

Rayon With Luxurious Silk Loop 18.95

Take the front view or the rear view . . . and the fit is right. Glamorously suited for all occasions. Dyed-to-match grosgrain ribbon trim completely around princess fitted jacket. Slim skirt. Rhinestone pin trim.

• Black • Taupe • Currant Red • 8-18

See Our Large Selection Of Transition Fashions

VOICE OF BROADWAY

By DOROTHY KILGALLEN

By DOROTHY KILGALLEN

Miss Midnight's Notebook: Robert Mitchum may be in for some serious trouble from Uncle Sam as a result of the pub brawl in which he became involved in Eire. The state department could pick up his passport, citing his previous brushes with the law as reasons why his behavior when he travels abroad must be exemplary . . . Martha Raye has decided to pack in New York and make her home in Florida. She's also shopping for a night club there, where she'd perform as well as greet the guests . . . Kay Kendall's health has improved and her intimates are betting she'll be involved in some kind of theatrical action soon after she returns to New York with Rex . . . German pianist Jutta Hipp, who created quite a stir when she arrived on the jazz scene a couple of years ago, is now working in a local dress shop . . . The musical conductor of the Central Park opera "Carmen Jones" disappeared the other night before overture time and a replacement had to be called in while the police searched for him . . . Nina Foch, offered an important role in the Theatre Guild's upcoming production, "Jolly Progress," in which Franchot Tone will star, turned it down. "Good part," was her comment, "but not enough money."

Sacha Distel, who has fully recovered from the shock of Brigitte Bardot's marriage to another fellow (no great feat, since their "romance" took place chiefly for the benefit of the news magazine cameramen) is dating Francoise Arnoul, also a beautiful French actress.

U. S. performers who work in the Dominican Republic will be put on a black list by the anti-Trujillo "block." In other words, if you play Ciudad Trujillo, they won't book you in Cuba, Venezuela, etc. . . . Desilu Productions, one of the most flourishing of all show business companies, is on the verge of entering the hotel business now that there are no TV frontiers to conquer. Desi and Lucy are said to have their eyes on the Diplomat Hotel in Hollywood, Fla. . . . Screamin' Jay Hawkins, whose blossoming career as a rock 'n' roll singer was halted by a jail sentence a couple of years ago, is due to be released from an Ohio prison soon for good behavior.

Patrice Munsel's prematurely-born baby girl has gained another three pounds and is expected to be released from her incubator in Presbyterian Hospital in another month . . . Actor Claude Dauphin's wife is seriously ill at a nursing home near Paris.

Now that Prince Vittorio Massimo no longer belongs to Dawn Addams, chanteuse Boni Dana expects him to fly to New York to take up where he left off with her, which was somewhere around the betrothal stage. Boni's currently appearing at the Piccolo Club, 55th and Second Ave.

Martha Hyer's real sweetheart has managed very neatly to keep his name out of the papers. He's a West Coast banker, and the chap really responsible for her much - publicized collection of masterpieces . . . Lily Lodge, lovely actress - daughter of our ambassador to Spain, appeared at the Polonaise the other evening with Larry McQuade, a young lawyer. She's bound to be seen on Broadway this coming season; she's weighing several offers.

Political insiders feel that both Nixon and Rockefeller are such big names with the American public that the Democrats will have to nominate Adlai Stevenson against either one of them for the 1960 presidential race. The other possibilities, except Jack Kennedy, who is handicapped for other reasons — just don't have what TV sponsors call "identification." Republicans privately believe a Stevenson - Kennedy ticket would be the hardest of all to beat. No one even pretends to take seriously Stevenson's protests that he isn't a candidate; they've heard that one so many times before, and always uttered with such charming conviction.

Obviously Jimmy Boyd can no longer qualify as a "child singing star." He's romancing the current Miss Iceland . . . One of those new magazines with playable recordings incorporated into their format seems destined for much trouble, if not oblivion. Several writers who contributed to the first edition still haven't collected their fees, and are talking to lawyers.

Gillis McGill, one of the town's top mannequins, made an appearance on the Dave Garroway show the other day — actually talked! — and as a result of her amusing glibness has been appointed the next "Girl of the Week."

Man Charged In Death Of Cab Drivei

HAMMOND, La. (AP)—A former Baton Rouge Negro who came to Hammond several days ago was charged here Friday with murder in connection with the stabbing to death of a taxicab driver.

The stabbing victim, Otis Sanders, 59, was taken to Lallie Kemp Hospital in Independence where he died shortly after the attack early Friday.

Sheriff Tom Sanders of Tangipahoa Parish said the attacker, Lawrence J. Buckley, 21, had been jailed in nearby Amite.

The motive for the attack which occurred on the outskirts of Hammond, was not clear.

The sheriff said the cab driver, after answering a call, was driving Buckley to a Negro night club when Sanders was hit on the head with a beer bottle and stabbed with a spring-blade knife.

Buckley fled in the taxi and was overtaken by officers in Pine Grove, about 30 miles west of Hammond. Buckley came originally from New Orleans but his father now lives in Hammond.

CLOTHES Make Your Man

By Harry Juster

DEAR MR. JUSTER: I like the continental style suit my husband got. It's sharp looking. But now he wants to get a derby as he feels this will top off his outfit (no pun intended). I personally don't like derbies. If you'd write about other styles, perhaps I could persuade him to forget the derby.

Mrs. R. A.

Why not a derby, if he likes? I think you'll change your mind after getting used to seeing him in it. As for other styles, I like the narrow brim, about 1 3-4-inch, welt edge and lower crown that's worn with a center crease, not pinched in at front. This style, or the derby, has a continental flair. Now let him use his head to make a choice.

DEAR MR. JUSTER: Did you ever get so attached to something that you hate to discard it? That's what happened with a favorite Shetland sport coat of mine. The trouble now is it's started to go at the elbows. Isn't there some way of repairing it that's not too expensive?

George C.

Get yourself a pipe if you haven't got one because I'm going to suggest turning it into a smart country coat. Pick up two suede elbow patches. You can get these in a shade to match or contrast the color of your coat. Have a tailor sew them on and you'll probably form an even greater attachment that should last a long time.

DEAR MR. JUSTER: My mother is constantly quoting you when she criticizes the way I dress. I'm in my second year of high school. Would you please tell me just what's wrong with my wearing jeans to school?

Sophomore

Nothing, other than you'll find, as you get older, that forming the habit of dressing appropriately is a worthwhile one. I'm not advocating overdressing. Nor do I predict that it will improve your grades, but wearing a neat pair of slacks to school is much more in order than jeans. As a matter of fact, many communities have recognized the value to students of giving attention to their clothes and have put jeans on the "out" list.

DEAR MR. JUSTER: I've gotten some pretty good clothes pointers from your column, but one thing puzzles me. Occasionally, you refer to some fabrics as worsteds and others as wool. I always thought worsted was wool. Now I'm confused and would like to know the difference.

J. L.

Both worsted and wool fabrics are made of wool. The difference? The wool in worsted fabrics is carded and combed. This means the short fibers are combed out and only long fibers remain. After weaving the cloth is smooth and firm. Wool fabrics aren't combed and contain both short and long fibers. The result is a soft touch with a variety of texture. Hope, now, you're not more confused!

TIP FOR THE DAY

Don't Be Stuffy

The stuffiness we're referring to is the kind that causes unsightly pocket bulges. Cramming your pockets with an over-abundance of pens, pencils, paper cards and other paraphernalia mars the appearance of an attractive outfit. Your clothes were not designed to serve as a filing cabinet. Don't distort them.

What style shirt with Continental suit? Harry Juster gives the answer next week.

BRIDGE

By CHARLES GOREN

WEEKLY BRIDGE QUIZ

Q. 1 — As South you hold:
♠K 9 4 3 ♥10 5 2 ♦K Q 9 6 ♣K 2
The bidding has proceeded:
West Pass, North 1 club, East Pass, South 1 diamond.
West Pass, North 2 clubs, East Pass, South ?
What do you bid now?

Q. 2—As South you hold:
♠K 7 4 ♥K 6 ♦A 10 6 3 ♣Q 10 7 5
The bidding has proceeded:
West Pass, North 1 club, East Pass, South 1 diamond.
West Pass, North 2 hearts, East Pass, South 4 clubs.
West Pass, North 4 diamonds, East Pass, South 4 hearts.
West Pass, North 5 clubs, East Pass, South ?
What do you bid now?

Q. 3—As South you hold:
♠A 10 9 5 ♥A K J 3 ♦5 ♣K Q 7 4
The bidding has proceeded:
West 1 heart, North Pass, East 1 spade, South ?
What do you bid now?

Q. 4—As South you hold:
♠A 9 4 2 ♥A 8 6 5 ♦A 4 3 ♣Q 10
The bidding has proceeded:
East 1 heart, South Pass, West 2 hearts, North Pass.
East Pass, South ?
What do you bid now?

Q. 5—As South you hold:
♠K 4 3 ♥J 8 6 ♦K 10 7 ♣10 9 6 4
The bidding has proceeded:
North 1 heart, East Pass, South 1 NT., West Pass.
North 2 spades, East Pass, South ?
What do you bid now?

Q. 6—As South you hold:
♠10 9 7 5 ♥J 5 ♦A Q 5 ♣J 9 5 3
The bidding has proceeded:
West 1 diamond, North Double, East 1 heart, South ?
What do you bid?

Q. 7—As South you hold:
♠K ♥A 10 9 7 ♦A 9 6 ♣A K Q 10 7
The bidding has proceeded:
South 1 club, West Pass, North 1 heart, East Pass.
South 2 hearts, West Pass, North 3 hearts, East Pass.
South ?
What do you bid now?

Q. 8—As South you hold:
♠2 ♥K J 4 ♦A K J 10 8 3 2 ♣8 6
The bidding has proceeded:
North 1 spade, East Pass, South 2 diamonds, West Pass.
North 2 spades, East Pass, South ?
What do you bid now?

(Look for answers Monday)

Parish Gains Interest For Cheniere Fund

Ouachita Parish is earning money while it waits to buy Cheniere Lake.

Money which was obtained to purchase Cheniere has been banked, until the Lake's owner, Dixie Lumber Co., approves sale on Nov. 1.

Police Jury President M. W. Montgomery estimates that the parish will earn approximately $450 in interest, from now until November.

The parish held an option on the Lake, with the option due to end tomorrow, Sept. 20.

In June, parish property owners approved a bond issue to buy the lake for $150,000. The Police Jury advertised for bidders on revenue bonds, and sold $150,000 worth of bonds to the low interest bidder.

RECORDED

Earlier this week, the bonds were recorded in Baton Rouge by Sec. of State Wade O. Martin, and then taken to the Whitney National Bank in New Orleans.

Montgomery received a check for the bonds from the bank, and drew $180.84 accrued interest, an $18 premium and $17.50 on separate detachable coupons, for the parish funds.

District Attorney Albin P. Lassiter was informed in mid- week that Dixie must go through the legal formality of calling a board of directors meeting before sale of the Lake.

So purchase date was postponed until Nov. 1, the money was deposited in a Monroe bank, and is currently drawing interest.

Prince, Princess Expecting Heir

BRUSSELS (UPI) —Prince Albert and Princess Paola are expecting a baby next spring, the palace announced Friday. If it is a boy the baby would be second in line to the Belgian throne.

Albert, 25, is the brother of King Baudouin, a bachelor. He married Princess Paola Ruffo di Calabria of Italy last July 2.

DEAR ABBY

Takes Honest Person To Confess Wrong

By ABIGAIL VAN BUREN

DEAR ABBY: Last week I wrote a long letter to my girlfriend and asked my mother to mail it for me. I know my mother read it because she's been asking me about a lot of things I mentioned in the letter.

The things I wrote in the letter were not true. I know it was wrong to make up things, but my girlfriend writes about the places she goes and the good times she is having and I wanted her to think I was doing those things, too.

Now I'm afraid my mother will never believe a word I say. How can I heal my guilty conscience and get my mother to trust me again? I am 15.

TROUBLED

DEAR TROUBLED: Everyone makes mistakes. This is a part of learning and growing up. Tell your mother you realize how wrong you were in lying to your girlfriend, and that from now on you will stick to the truth. Your mother wil have even greater confidence in you. For it takes a truly good and honest person to confess a wrong and resolve to do better.

DEAR ABBY: What do you do with a husband who is so stubborn he walks away when you try to tell him something for his own good?

He has a bad back but he won't go to a doctor. He takes his pillow and sleeps on the floor. He claims he doesn't get a wink of sleep unless he is on the floor.

I am through fighting with him. I have even taken my pillow and tried to sleep on the floor with him but he sends me back to bed. Don't you think he should see a doctor? He is only 31 and our marriage is nothing already.

LONESOME WIFE

DEAR LONESOME: Of course he should see a doctor! Possibly all that stands between you and a good marriage is a firmer mattress, a bed board or a few treatments. Don't get off your husband's back until he has tried to find out what's wrong with it!

DEAR ABBY: My sister and I were invited to a dinner party. My sister is one of those people who always has to have a cigarette inhe r hand, so she burned a hole in the hostess' tablecloth. She apologized all over the pace. The hostess took it good-naturedly, saying, "It was a very old cloth."

I took it to mean it was a "valuable old" cloth, and my sister said the hostess meant it was j a "worn-out old coth."

On the way home my sister and I had some words about it. I said she should have offered to replace it. She said it wasn't necessary. Who was right?

OLDER SISTER

DEAR SISTER: You were. Your sister should have offered to replace the cloth. A little note of apology or flowers the following morning would have been a nice gesture, also.

What's your problem? For a personal reply write to ABBY, care of this paper. Enclose a stamped, self-addressed envelope.

DOT'S
BEST FOOD IN TOWN and WORST SERVICE IN THE WORLD
SUNDAY'S SPECIAL ONLY
WE SERVE ORDERS TO GO
All the Good Southern Fried Chicken You Can Eat. This Includes French Fries, Salad and Bread. DRINKS EXTRA 1.00
CHILD'S PLATE 50c and 75c
★ WE ARE OPEN 7 DAYS A WEEK ★
YOU'RE ALWAYS WELCOME AT DOT'S
DOT'S CAFE 2300 S. GRAND FA 2-9200

JuLius'
MONROE'S MOST INTERESTING LOUNGE
GOOD MUSIC—GOOD TIMES—GOOD DRINKS
437 DeSiard St.
OWNED and OPERATED by:
JULIUS HADDAD

WEDNESDAY SEPTEMBER 23
JIM THEATRE
Show Time 8:30 pm
Tickets Now on Sale
ON STAGE AND IN THE AUDIENCE - GENUINE FROM HOLLYWOOD

820 LOUISVILLE
FRANK WALKER'S
820 LOUISVILLE
Week-End SPECIAL!
MALTS.....15c EACH
SO DELICIOUS WITH OUR FAMOUS

HAMBURGERS
HOT DOGS
CHEESEBURGERS
Made with SWIFT'S PREMIUM MEATS and . . . So Delicious With Our "CRINKLE CUT" FRENCH FRIES
CALL US FOR TAKE OUT ORDERS
FA 2-9640
FRANK WALKER'S
820 LOUISVILLE AVE.

STRAND WEST MONROE
DIAL FA 2-8614 OPEN 11 A.M.
CHILDREN 15c—ADULTS 35c
M-G-M GLORIOUS TECHNICOLOR!
GREGORY PECK · JANE WYMAN
THE YEARLING
ALSO
GUMAN FROM LAREDO

MONROE'S DRIVE-IN Theatres
STAR PHONE FA 2-7047
ROBT. TAYLOR—TINA LOUISE IN "THE HANGMAN"
ALSO
JON HALL & NAN ADAMS IN "FORBIDDEN ISLAND"
COLOR BY TECHNICOLOR
JOY PHONE FA 3-4212
ALAN LADD & JEAN ARTHUR IN "SHANE"
FILMED IN TECHNICOLOR
ALSO
"THE MAN WHO KNEW TOO MUCH"

RIALTO WEST MONROE
DIAL FA 3-5356 OPEN 1 P.M.
CHILDREN 15c—ADULTS 35c
THE KILLER SHREWS
WITH
INGRID GOUDE & KEN CURTIS
ALSO
THE GIANT GILA MONSTER

STARTS TODAY
JIM THEATRE
PHONE FA 3-5560
★ ★ THE HOUSE OF STARS ★ ★
NERVE-SHATTERING SHOCK!

STARRING PETER CUSHING · CHRISTOPHER LEE
AND YVONNE FURNEAUX · DIRECTED BY TERENCE FISHER
SCREENPLAY BY JIMMY SANGSTER · PRODUCED BY MICHAEL CARRERAS · ASSOCIATE PRODUCER ANTHONY NELSON-KEYS
A HAMMER FILM PRODUCTION · A UNIVERSAL-INTERNATIONAL RELEASE
CO-FEATURE
CURSE OF THE UNDEAD
starring ERIC FLEMING
KATHLEEN CROWLEY
MICHAEL PATE
and JOHN HOYT
BRUCE GORDON

FOR YOUR HEALTH'S SAKE!
POSTOFFICE PHARMACY
For All Your School Supplies
SALES & SERVICE ON ALL ELECTRIC RAZORS
—FREE DELIVERY—
Call FA 3-5126
Postoffice Pharmacy
OPPOSITE POST OFFICE

RED TOPS
In Person at BLACKIE'S CLUB
DANCE!!
Saturday, Sept. 19 & 26—Starts 10 P.M. 'Til
406½ DeSiard St. (Upstairs)
Admission $2.00 per person $4.00 per couple

The Golden Pheasant
405 Walnut FA 2-9147
DANCE
SATURDAY NIGHT, SEPTEMBER 19
"Top Hats"

OPEN 10:45
PARAMOUNT
DIAL FA 2-0970
LAST DAY! IT'S A REAL BLAST!
THE THREE STOOGES
IN THEIR FIRST FULL-LENGTH FEATURE FILM!!!
HAVE ROCKET, WILL TRAVEL
A COLUMBIA PICTURE
Also! Featurette "East Is East" & Cartoon!
★ Late Show Tonite—11:30 PM ★
Starts SUNDAY!
The Screen's Most Adult Interpretation of the Ways of Love and the Ways of a Woman!

Adult Entertainment
All Seats 75c
No Children's Tickets Sold!
starring
CURT JURGENS
MAY BRITT
AS
"the BLUE ANGEL"
CinemaScope—Color by Deluxe

★ LAST BIG DAY ★
Adults 35c—Children 15c
DELTA
Open 10:45—Dial FA 2-8626
THE SAGA OF HEMP BROWN
—ALSO—
"BANDITS OF ZHOBE"

VOICE OF BROADWAY

By DOROTHY KILGALLEN

By DOROTHY KILGALLEN

Miss Midnight's Notebook: Robert Mitchum may be in for some serious trouble from Uncle Sam as a result of the pub brawl in which he became involved in Eire. The state department could pick up his passport, citing his previous brushes with the law as reasons why his behavior when he travels abroad must be exemplary . . . Martha Raye has decided to pack in New York and make her home in Florida. She's also shopping for a night club there, where she'd perform as well as greet the guests . . . Kay Kendall's health has improved and her intimates are betting she'll be involved in some kind of theatrical action soon after she returns to New York with Rex . . . German pianist Jutta Hipp, who created quite a stir when she arrived on the jazz scene a couple of years ago, is now working in a local dress shop . . . The musical conductor of the Central Park opera "Carmen Jones" disappeared the other night before overture time and a replacement had to be called in while the police searched for him . . . Nina Foch, offered an important role in the Theatre Guild's upcoming production, "Jolly Progress," in which Franchot Tone will star, turned it down. "Good part," was her comment, "but not enough money."

Sacha Distel, who has fully recovered from the shock of Brigitte Bardot's marriage to another fellow (no great feat, since their "romance" took place chiefly for the benefit of the news magazine cameramen) is dating Francoise Arnoul, also a beautiful French actress.

U. S. performers who work in the Dominican Republic will be put on a black list by the anti-Trujillo "block." In other words, if you play Ciudad Trujillo, they won't book you in Cuba, Venezuela, etc. . . . Desilu Productions, one of the most flourishing of all show business companies, is on the verge of entering the hotel business now that there are no TV frontiers to conquer. Desi and Lucy are said to have their eyes on the Diplomat Hotel in Hollywood, Fla. . . . Screamin' Jay Hawkins, whose blossoming career as a rock 'n' roll singer was halted by a jail sentence a couple of years ago, is due to be released from an Ohio prison soon for good behavior.

Patrice Munsel's prematurely-born baby girl has gained another three pounds and is expected to be released from her incubator in Presbyterian Hospital in another month . . . Actor Claude Dauphin's wife is seriously ill at a nursing home near Paris.

Now that Prince Vittorio Massimo no longer belongs to Dawn Addams, chanteuse Boni Dana expects him to fly to New York to take up where he left off with her, which was somewhere around the betrothal stage. Boni's currently appearing at the Piccolo Club, 55th and Second Ave.

Martha Hyer's real sweetheart has managed very neatly to keep his name out of the papers. He's a West Coast banker, and the chap really responsible for her much - publicized collection of masterpieces . . . Lily Lodge, lovely actress - daughter of our ambassador to Spain, appeared at the Polonaise the other evening with Larry McQuade, a young lawyer. She's bound to be seen on Broadway this coming season; she's weighing several offers.

Political insiders feel that both Nixon and Rockefeller are such big names with the American public that the Democrats will have to nominate Adlai Stevenson against either one of them for the 1960 presidential race. The other possibilities, except Jack Kennedy, who is handicapped for other reasons — just don't have what TV sponsors call "identification." Republicans privately believe a Stevenson - Kennedy ticket would be the hardest of all to beat. No one even pretends to take seriously Stevenson's protests that he isn't a candidate; they've heard that one so many times before, and always uttered with such charming conviction.

Obviously Jimmy Boyd can no longer qualify as a "child singing star." He's romancing the current Miss Iceland . . . One of those new magazines with playable recordings incorporated into their format seems destined for much trouble, if not oblivion. Several writers who contributed to the first edition still haven't collected their fees, and are talking to lawyers.

Gillis McGill, one of the town's top mannequins, made an appearance on the Dave Garroway show the other day — actually talked! — and as a result of her amusing glibness has been appointed the next "Girl of the Week."

Man Charged In Death Of Cab Driver

HAMMOND, La. (AP)—A former Baton Rouge Negro who came to Hammond several days ago was charged here Friday with murder in connection with the stabbing to death of a taxicab driver.

The stabbing victim, Otis Sanders, 59, was taken to Lallie Kemp Hospital in Independence where he died shortly after the attack early Friday.

Sheriff Tom Sanders of Tangipahoa Parish said the attacker, Lawrence J. Buckley, 21, had been jailed in nearby Amite.

The motive for the attack which occurred on the outskirts of Hammond, was not clear.

The sheriff said the cab driver, after answering a call, was driving Buckley to a Negro night club when Sanders was hit on the head with a beer bottle and stabbed with a spring-blade knife.

Buckley fled in the taxi and was overtaken by officers in Pine Grove, about 30 miles west of Hammond. Buckley came originally from New Orleans but his father now lives in Hammond.

CLOTHES Make Your Man

By Harry Juster

DEAR MR. JUSTER: I like the continental style suit my husband got. It's sharp looking. But now he wants to get a derby as he feels this will top off his outfit (no pun intended). I personally don't like derbies. If you'd write about other styles, perhaps I could persuade him to forget the derby.

Mrs. R. A.

Why not a derby, if he likes? I think you'll change your mind after getting used to seeing him in it. As for other styles, I like the narrow brim, about 1 3-4-inch, welt edge and lower crown that's worn with a center crease, not pinched in at front. This style, or the derby, has a continental flair. Now let him use his head to make a choice.

DEAR MR. JUSTER: Did you ever get so attached to something that you hate to discard it? That's what happened with a favorite Shetland sport coat of mine. The trouble now is it's started to go at the elbows. Isn't there some way of repairing it that's not too expensive?

George C.

Get yourself a pipe if you haven't got one because I'm going to suggest turning it into a smart country coat. Pick up two suede elbow patches. You can get these in a shade to match or contrast the color of your coat. Have a tailor sew them on and you'll probably form an even greater attachment that should last a long time.

DEAR MR. JUSTER: My mother is constantly quoting you when she criticizes the way I dress. I'm in my second year of high school. Would you please tell me just what's wrong with my wearing jeans to school?

Sophomore

Nothing, other than you'll find, as you get older, that forming the habit of dressing appropriately is a worthwhile one. I'm not advocating overdressing. Nor do I predict that it will improve your grades, but wearing a neat pair of slacks to school is much more in order than jeans. As a matter of fact, many communities have recognized the value to students of giving attention to their clothes and have put jeans on the "out" list.

DEAR MR. JUSTER: I've gotten some pretty good clothes pointers from your column, but one thing puzzles me. Occasionally, you refer to some fabrics as worsteds and others as wool. I always thought worsted was wool. Now I'm confused and would like to know the difference.

J. L.

Both worsted and wool fabrics are made of wool. The difference? The wool in worsted fabrics is carded and combed. This means the short fibers are combed out and only long fibers remain. After weaving the cloth is smooth and firm. Wool fabrics aren't combed and contain both short and long fibers. The result is a soft touch with a variety of texture. Hope, now, you're not more confused!

TIP FOR THE DAY

Don't Be Stuffy

The stuffiness we're referring to is the kind that causes unsightly pocket bulges. Cramming your pockets with an over-abundance of pens, pencils, paper cards and other paraphernalia mars the appearance of an attractive outfit. Your clothes were not designed to serve as a filing cabinet. Don't distort them.

What style shirt with Continental suit? Harry Juster gives the answer next week.

BRIDGE

By CHARLES GOREN

WEEKLY BRIDGE QUIZ

Q. 1 — As South you hold:
♠K9 4 3 ♥10 5 2 ♦KQ 9 6 ♣K 2
The bidding has proceeded:
West Pass, North 1 club, East Pass, South 1 diamond.
West Pass, North 2 clubs, East Pass, South ?
What do you bid now?

Q. 2—As South you hold:
♠K7 4 ♥K 6 ♦A 10 6 3 ♣Q 10 7 5
The bidding has proceeded:
West Pass, North 1 club, East Pass, South 1 diamond.
West Pass, North 2 hearts, East Pass, South 4 clubs.
West Pass, North 4 diamonds, East Pass, South 4 hearts.
West Pass, North 5 clubs, East Pass, South ?
What do you bid now?

Q. 3—As South you hold:
♠A10 9 5 ♥AKJ 3 ♦5 ♣KQ 7 4
The bidding has proceeded:
West 1 heart, North Pass, East 1 spade, South ?
What do you bid now?

Q. 4—As South you hold:
♠A9 4 2 ♥A8 6 5 ♦A 4 3 ♣Q 10
The bidding has proceeded:
East 1 heart, South Pass, West 2 hearts, North Pass.
East Pass, South ?
What do you bid now?

Q. 5—As South you hold:
♠K4 3 ♥J8 6 ♦K10 7 ♣10 9 6 4
The bidding has proceeded:
North 1 heart, East Pass, South 1 NT., West Pass.
North 2 spades, East Pass, South ?
What do you bid now?

Q. 6—As South you hold:
♠10 9 7 5 ♥J 5 ♦AQ 5 ♣J 9 5 3
The bidding has proceeded:
West 1 diamond, North Double, East 1 heart, South ?
What do you bid?

Q. 7—As South you hold:
♠K ♥A 10 9 7 ♦A 9 6 ♣AKQ10 7
The bidding has proceeded:
South 1 club, West Pass, North 1 heart, East Pass.
South 2 hearts, West Pass, North 3 hearts, East Pass.
South ?
What do you bid now?

Q. 8—As South you hold:
♠2 ♥KJ 4 ♦AKJ 10 8 3 2 ♣8 6
The bidding has proceeded:
North 1 spade, East Pass, South 2 diamonds, West Pass.
North 2 spades, East Pass, South ?
What do you bid now?
(Look for answers Monday)

Parish Gains Interest For Cheniere Fund

Ouachita Parish is earning money while it waits to buy Cheniere Lake.

Money which was obtained to purchase Cheniere has been banked, until the Lake's owner, Dixie Lumber Co., approves sale on Nov. 1.

Police Jury President M. W. Montgomery estimates that the parish will earn approximately $450 in interest, from now until November.

The parish held an option on the Lake, with the option due to end tomorrow, Sept. 20.

In June, parish property owners approved a bond issue to buy the lake for $150,000. The Police Jury advertised for bidders on revenue bonds, and sold $150,000 worth of bonds to the low interest bidder.

RECORDED

Earlier this week, the bonds were recorded in Baton Rouge by Sec. of State Wade O. Martin, and then taken to the Whitney National Bank in New Orleans.

Montgomery received a check for the bonds from the bank, and drew $180.84 accrued interest, an $18 premium and $17.50 on separate detachable coupons, for the parish funds.

District Attorney Albin P. Lassiter was informed in mid- week that Dixie must go through the legal formality of calling a board of directors meeting before sale of the Lake.

So purchase date was postponed until Nov. 1, the money was deposited in a Monroe bank, and is currently drawing interest.

Prince, Princess Expecting Heir

BRUSSELS (UPI) —Prince Albert and Princess Paola are expecting a baby next spring, the palace announced Friday. If it is a boy the baby would be second in line to the Belgian throne.

Albert, 25, is the brother of King Baudouin, a bachelor. He married Princess Paola Ruffo di Calabria of Italy last July 2.

DEAR ABBY

Takes Honest Person To Confess Wrong

By ABIGAIL VAN BUREN

DEAR ABBY: Last week I wrote a long letter to my girlfriend and asked my mother to mail it for me. I know my mother read it because she's been asking me about a lot of things I mentioned in the letter.

The things I wrote in the letter were not true. I know it was wrong to make up things, but my girlfriend writes about the places she goes and the good times she is having and I wanted her to think I was doing those things, too.

Now I'm afraid my mother will never believe a word I say. How can I heal my guilty conscience and get my mother to trust me again? I am 15.

TROUBLED

DEAR TROUBLED: Everyone makes mistakes. This is a part of learning and growing up. Tell your mother you realize how wrong you were in lying to your girlfriend, and that from now on you will stick to the truth. Your mother wil have even greater confidence in you. For it takes a truly good and honest person to confess a wrong and resolve to do better.

DEAR ABBY: What do you do with a husband who is so stubborn he walks away when you try to tell him something for his own good?

He has a bad back but he won't go to a doctor. He takes his pillow and sleeps on the floor. He claims he doesn't get a wink of sleep unless he is on the floor.

I am through fighting with him. I have even taken my pillow and tried to sleep on the floor with him but he sends me back to bed. Don't you think he should see a doctor? He is only 31 and our marriage is nothing already.

LONESOME WIFE

DEAR LONESOME: Of course he should see a doctor! Possibly all that stands between you and a good marriage is a firmer mattress, a bed board or a few treatments. Don't get off your husband's back until he has tried to find out what's wrong with it!

DEAR ABBY: My sister and I were invited to a dinner party. My sister is one of those people who always has to have a cigarette inhe r hand, so she burned a hole in the hostess' tablecloth.

She apologized all over the pace. The hostess took it good-naturedly, saying, "It was a very old cloth."

I took it to mean it was a "valuable old" cloth, and my sis ter said the hostess meant it was j a "worn-out old coth."

On the way home my sister and I had some words about it. I said she should have offered to replace it. She said it wasn't necessary. Who was right?

OLDER SISTER

DEAR SISTER: You were. Your sister should have offered to replace the cloth. A little note of apology or flowers the following morning would have been a nice gesture, also.

What's your problem? For a personal reply write to ABBY, care of this paper. Enclose a stamped, self-addressed envelope.

DOT'S BEST FOOD IN TOWN and WORST SERVICE IN THE WORLD
SUNDAY'S SPECIAL ONLY
WE SERVE ORDERS TO GO
All the Good Southern Fried Chicken You Can Eat. This Includes French Fries, Salad and Bread. DRINKS EXTRA 1.00
CHILD'S PLATE 50c and 75c
★ WE ARE OPEN 7 DAYS A WEEK ★
YOU'RE ALWAYS WELCOME AT DOT'S
DOT'S CAFE 2300 S. GRAND FA 2-9200

Julius'
MONROE'S MOST INTERESTING LOUNGE
GOOD MUSIC—GOOD TIMES—GOOD DRINKS
437 DeSiard St.
OWNED and OPERATED by:
JULIUS HADDAD

WEDNESDAY SEPTEMBER 23 JIM THEATRE Show Time 8:30 pm Tickets Now on Sale
ON STAGE AND IN THE AUDIENCE - GENUINE FROM HOLLYWOOD

820 LOUISVILLE FRANK WALKER'S 820 LOUISVILLE
Week-End SPECIAL!
MALTS.....15c EACH
SO DELICIOUS WITH OUR FAMOUS
HAMBURGERS

HOT DOGS CHEESEBURGERS
Made with SWIFT'S PREMIUM MEATS and ... So Delicious With Our "CRINKLE CUT" FRENCH FRIES
CALL US FOR TAKE OUT ORDERS
FA 2-9640
FRANK WALKER'S 820 LOUISVILLE AVE.

MONROE'S DRIVE-IN Theatres
STAR PHONE FA 2-7047
ROBT. TAYLOR—TINA LOUISE IN "THE HANGMAN" ALSO JON HALL & NAN ADAMS IN "FORBIDDEN ISLAND" COLOR BY TECHNICOLOR
JOY PHONE FA 3-4212
ALAN LADD & JEAN ARTHUR IN "SHANE" FILMED IN TECHNICOLOR ALSO "THE MAN WHO KNEW TOO MUCH"

STRAND WEST MONROE
DIAL FA 2-8614 OPEN 11 A.M.
CHILDREN 15c—ADULTS 35c
M-G-M GLORIOUS TECHNICOLOR!
GREGORY PECK JANE WYMAN THE YEARLING
ALSO GUMAN FROM LAREDO

RIALTO WEST MONROE
DIAL FA 3-5356 OPEN 1 P.M.
CHILDREN 15c—ADULTS 35c
THE KILLER SHREWS WITH INGRID GOUDE & KEN CURTIS
ALSO THE GIANT GILA MONSTER

STARTS TODAY JIM THEATRE PHONE FA 3-5560
★ ★ THE HOUSE OF STARS ★ ★
NERVE-SHATTERING SHOCK!

STARRING PETER CUSHING · CHRISTOPHER LEE
YVONNE FURNEAUX · DIRECTED BY TERENCE FISHER
SCREENPLAY BY JIMMY SANGSTER · MICHAEL CARRERAS · ANTHONY NELSON-KEYS
A HAMMER FILM PRODUCTION · A UNIVERSAL-INTERNATIONAL RELEASE
CO-FEATURE
CURSE OF THE UNDEAD

starring ERIC FLEMING KATHLEEN CROWLEY MICHAEL PATE with JOHN HOYT BRUCE GORDON

FOR YOUR HEALTH'S SAKE!
POSTOFFICE PHARMACY
For All Your School Supplies
SALES & SERVICE ON ALL ELECTRIC RAZORS
—FREE DELIVERY— Call FA 3-5126
Postoffice Pharmacy OPPOSITE POST OFFICE

RED TOPS
In Person at BLACKIE'S CLUB
DANCE!!
Saturday, Sept. 19 & 26—Starts 10 P.M. 'Til
406½ DeSiard St. (Upstairs)
Admission $2.00 per person $4.00 per couple

The Golden Pheasant
405 Walnut FA 2-9147
DANCE
SATURDAY NIGHT, SEPTEMBER 19
"Top Hats"

OPEN 10:45 PARAMOUNT DIAL FA 2-0970
LAST DAY! IT'S A REAL BLAST!
THE THREE STOOGES IN THEIR FIRST FULL-LENGTH FEATURE FILM!!

HAVE ROCKET, WILL TRAVEL
Also! Featurette "East Is East" & Cartoon!
★ Late Show Tonite—11:30 PM ★
Starts SUNDAY!

The Screen's Most Adult Interpretation of the Ways of Love and the Ways of a Woman!
Adult Entertainment
All Seats 75c
No Children's Tickets Sold!
starring CURT JURGENS MAY BRITT as "the BLUE ANGEL"

CinemaScope—Color by Deluxe

★ LAST BIG DAY ★ Adults 35c—Children 15c
DELTA
Open 10:45—Dial FA 2-8626
THE SAGA OF HEMP BROWN —ALSO— "BANDITS OF ZHOBE"

Soviet Told Khrush Plans China Trip

MOSCOW (UPI) —The Russian people finally learned Friday via an American newsman's question to Nikita S. Khrushchev, that the Soviet premier would visit Communist China after his American tour.

At the same time, the people also learned that some American newspapers "display a certain irritation" toward Khrushchev's tour and that they were urging Americans "to show coldness" toward him.

The announcement of Khrushchev's planned trip to Peiping had been widely published abroad but never had appeared in print in Moscow until Friday.

The Communist Party newspaper Pravda and the government paper Izvestia both printed an American reporter's question to Khrushchev at a Washington news conference about the China trip, and both gave Khrushchev's reply.

Ten questions and answers were printed textually. The papers did not give the wording of one question on "the cult of personality of I. V. (Josef) Stalin." This question "had a clearly provocative character," the Soviet press said.

The papers, as well as Moscow radio, continued to play up Khrushchev's visit as a means of ending the cold war.

"There is no other road to peace, no other way out of the tension except peaceful co - existence," Pravda said.

The magazine New Times, echoing this theme, said "opponents of peace" still persisted in the United States.

"They want the gloom of the cold war to continue forever," the magazine said.

U.N. Group To Question 7 Prisoners

VIETIANE, Laos (UPI) — The Royal Laotian government has seven Viet Namese prisoners for United Nations factfinders to question, it was announced Friday.

Col. O. Sananikone, secretary of state for social affairs, said he understood all seven had deserted and were not captured in action.

He said they had been members of the 330 North Viet Nam Division stationed around Dienbienphu, just across the border from Laos.

But he added in answer to questions that he did not know whether they deserted their units on Laos or Vietnamese territory.

Four U.N. factfinders sent to Laos to evaluate government charges of aggression from Communist North Viet Nam will go to the prison camp at Chinaim, about four miles from Vientiane, to question the prisoners Saturday.

Sananikone said the seven included one senior officer who was believed to be a lieutenant colonel.

The U.N. investigators — from Japan, Tunisia, Argentina and Italy — spent Friday studying maps and military reports on attacks which the government contends involved North Viet Namese troops.

Last reports said the government soldiers were holding Sam Teu in the face of a larger Communist force.

Victim Of Train, Car Collision Is Critically Injured

CROSSETT, Ark. (Special) — Mrs. Mary Will Spencer, victim of a car - train collision, was reported to be in "critical" condition last night in a Crossett hospital.

Mrs. Spencer's auto collided with a Missouri - Pacific train at a crossing on highway 82. Skid marks indicated that she had put on the brakes 25 feet before she hit the train, but was unable to stop. Her vehicle was dragged 627 feet by the train.

The train's engineer, J. C. Pruitt, said the blinker light at the crossing was working at the time of the accident. His statement was backed up by officers who said the signals at the track were working and in good order.

Attending physicians listed Mrs. Spencer's injuries as a broken right arm, broken right leg, bruises and abrasions over entire body, large cuts on shoulder, elbow and arm and a cut on the chin. She was still in shock last night.

To Build Generator

OMAHA, Neb. (UPI) — The Omaha Public Service District announced it has authorized the building of a $22 million turbo-generator. The 125,000 kilowatt turbine will be produced by General Electric Co. and Combustion Engineering Inc. will supply the boiler. Completion is expected in 1963 or 1964.

Sample Want Ads

This is a 2-line ad, 10 words. You can buy 39,397 of these each day for 7 days for $2.66; 4 days $1.76; 1 day 70c.

4 DRAWER dresser, twin mirrors, chest of drawers, $130. FA 0-0000

This is a 3-line ad, 15 words. You can buy 39,397 of these each day for 7 days for $3.99; 4 days $2.64; 1 day $1.05.

1953 CHEVROLET 4-door loaded. Accept older car or small amount cash and assume notes. FA 0-0000

This is a 4-line ad, 20 words. You can buy 39,397 of these each day for 7 days for $5.32; 4 days $3.52; 1 day $1.40.

NORTHSIDE: Practically new 2 bed room home in nice neighborhood close to school and churches. Pay equity and assume loan. Ph. FA 0-0000

CASH DISCOUNT IF PLACED AT WANT AD COUNTER

PHONE FA 2-5161

WANT AD DEPARTMENT NEWS-STAR—WORLD

SUBSCRIPTION RATES BY CARRIER

DAILY AND SUNDAY WORLD

	Daily and Sunday	Daily Only	Sunday Only
One Mo.	$ 1.60	$ 1.25	$ .45
One Year	$19.20	$15.00	$ 5.40

AND NEWS-STAR

One Month	$ 2.75
One Year	33.00

NEWS-STAR WITH SATURDAY AND SUNDAY WORLD

One Month	$ 1.60
One Year	$19.20

NEWS-STAR (5 DAYS A WEEK)

One Year	$13.20
One Month	$ 1.10

BY MAIL
Same as by Carrier

ANNOUNCEMENTS

KODAK FINISHING
BOB SALE STUDIO
1111 North 4th FA 2-3125

(5) Monuments & Cem. Lots

$395 WILL buy 4-grave plot, Twin City Memorial Gardens, W.M. FA 3-0611.

(6) Personal

LAWN service, yards contracted if desired, dependable white man. FA 5-9136.

OPEN 24 HOURS. AMPLE WASHERS & DRYERS, 25 cents each. AIR CONDITIONED LOUNGE. EDWARDS LAUNDROMAT, Cor. S. 3rd & Pecan.

JOLLY TIME NURSERY
1610 Florida FA 3-9592

PIANO and Accordion lessons. Mrs Clark, 301 K St. FA 5-1880

DAY Nursery for pre - school ages, weekly rates, College area. FA 3-5747.

FLOORS WAXED Janitorial Serv. FA 2-8915 BELT Floor Cleaner & Waxing.

I, a WEAREVER distributor, would like to be responsible for your purchase and service of your heavy aluminum cook ware. FA 5-5042.

BACK TO SCHOOL HAIR-STYLING
BETTY'S BEAUTY SHOP
1012 South 5th FA 5-5670

DAY NURSERY hourly or daily. Fenced yd. 1513 Elizabeth, W. M. FA 3-0138.

POWER lawn mowing, general yard work. Dependable white man. FA 5-5507.

BUTLER'S NURSERY, hourly, daily, ages to 3 yrs., 704 Pine, W.M. FA 5-3613

WANTED Your Discarded Clothing, furniture and household articles by the Salvation Army for aid to our poor families. Call FA 3-3707. We'll gladly pick-up

SCOTCHWASH Coin Operated Laundry OPEN 24 hours. Wash and dry, 25 cents. Air conditioned for your comfort. 1030 N. 6th FA 5-3115

IF YOU DRINK that's your business. If you want to quit that's our business. Write us Secretary Alcoholics Anonymous, P. O. Box 303 Monroe, La. Phone FA 3-6760.

ANNOUNCEMENTS

(6) Personal

TAILOR MADE slip covers, drapes, upholstering. Mrs. Martin. FA 2-6046.

WILL DO IRONING IN MY HOME. FA 3-9103

(7) Lost And Found

LOST: Small black and white Feist dog. Last seen on 7th St. W.M. FA 3-5053.

FOUND: Child's Prescription glasses on George Breece Playground. FA 2-4681.

LOST: 5 Mo. Old Black and Tan Puppy. Vicinity of Jerry St., W.M. $10 Reward. FA 2-8788.

FOUND—Male hound dog with blue spots and wearing collar and tag. Call FA 2-6169 and identify.

LOST: 2 Savings bonds in Ouachita Bank. FA 3-3978. REWARD

FOUND: Travelers check folder containing 1 check, $20 value. West Monroe Police Department.

LOST or strayed young grey and white kitten vicinity South 3rd and Orange. REWARD. FA 2-1246.

LOST — Fawn colored female Chihuahua, 808 Roselawn, reward, FA 5-2060 after 4 p.m.

LOST: BLACK, white and tan foxhound, female, 4 weeks ago. Has 1 flowered ear, wild - acting. N. L. Rawles, Rt. 3, Box 13, W. M. FA 3-6132.

FREE WANT ADS

AS A PUBLIC Service to its readers the NEWS-STAR - WORLD will publish all FOUND ads up to three times FREE for three days if you find keys, pets, etc. Call FA 2-5161 and place a 'Found' ad at no cost to you.

AUTOMOTIVE

(8) Automobile Agencies

MONROE AUTO MART
Dodge Plymouth-Renault Dealer
310 Walnut St FA 5-3157

Twin City Pontiac, Inc.
Your Authorized Pontiac Dealer
1909 Louisville Ave. FA 5-4652

VAN-TROW Olds-Cadillac
Authorized Sales Service
1204 Louisville Ave. Dial FA 5-3806

VOLKSWAGEN
Coleman Edwards Motors, Inc.
120 Hall Parts Service FA 5-4683

Brown-Rivers-Scogin
YOUR FORD DEALER
1201 Louisville Ave. Dial FA 2-2681

AUTOMOTIVE

(8) Automobile Agencies

RAMBLER
JACKSON MOTORS
North 3rd & Breard FA 3-2294

OLCOTT MOTORS, INC.
Your Chrysler Plymouth Dealer
211 N. 2nd St. Phone FA 2-3188

(9) Automobiles For Sale

Imperial Motors
2412 DeSiard St. FA 5-1641

1958 EDSEL 4-door Station Wagon. All power with air condition. Assume notes. FA 5-1233.

1953 Chevrolet Bel Air $395
1954 Buick Special $495
SQUARE DEAL MOTORS
Winnsboro Rd. Dial FA 3-9677

1957 CHEVROLET 4-dr. "210" $1295
1955 FORD Fairlane 4 dr. $ 795
1953 PONTIAC 4-door $ 195
Anderson's
1318 DeSiard Dial FA 3-6412

BY OWNER. 1958 Fairlane 500 4-door, intercepter V-8 motor, automatic transmission, radio, heater, power-steering. Total price, $1695, $250 down. FA 5-6253 after 5 p.m.

SMALL down payment or older car, assume notes on 1958 VOLVO. FA 2-8706.

1956 BELVEDERE Plymouth hardtop, 4-door, push-button transmission. New white - wall tires, 27,000 actual miles. $1295. See at 315 Riverbend, W.M.

1952 AUSTIN convertible, 4 passenger. Dial FA 2-1865.

IF You need to Finance CALL 1st FINANCE & THRIFT FA 2-7623

COMPLETE BRAKE SERVICE
Texaco Service Center
N. 3rd & Pine St. FA 2-7051

1952 CHEVROLET 2-door, Black. $295.
LOU CRAIG'S AUTO SALES
3212 Cypress W.M. Dial FA 5-5926

AUTOMOTIVE

(9) Automobiles For Sale

1957 OLDSMOBILE 4 Door, Hardtop, Power steering, Power Brakes, Electric windows and seats, Radio, Heater, White Sidewall tires, Plus Factory air conditioning. Beautiful Bronze finish. A STEAL AT $1995!
MILLER'S
THE BEST IN USED CARS
511 Cypress, W.M. FA 3-4210

'55 FORD Air conditioned $795
'51 CADILLAC 4-dr. "62" $295
'54 PLYMOUTH Belvedere nice $395
'53 OLDSMOBILE "88" 4-dr $395
'54 FORD Fordomatic $395
'54 CHEVROLET a real steal $295
'55 CHEVROLET V-8 sharp $795
'55 FORD Fairlane 4-dr $495
'52 PONTIAC one owner sharp $295
'55 FORD V-8 overdrive $595
'55 CHEVROLET V-8 overdrive $495
'56 PLYMOUTH A Honey $495
'53 CHEVROLET whoa!! $195
'56 PLYMOUTH station wagon, easy $595
'55 OLDSMOBILE 4-dr. hardtop $795
'55 FORD station wagon, a doll $695
3/4 TON trucks bargain, each $295
WILLYS 1/2 ton. Make offer
2-JEEPS 4-W.D. $295-$395
SAVE DOLLARS!!
A-1 AUTO SALES
Cor. N. 4th & Olive. FA 2-0091

'54 OLDSMOBILE "98" LOADED. Special $795
HUNT'S AUTO SALES
Cor. Texas & S. 2nd FA 5-6167

1954 CHEVROLET $595
LENNON MOTOR CO.
North 4th & Washington St.

BETTER HURRY
FOR THESE CHEAP ONES
1953 PLYMOUTH 4-door sedan. New tires, new motor. $395.
1951 FORD 2-door sedan, runs good $150.
COLEMAN
USED CARS
Cor. N. 2nd & Breard Dial FA 5-3198

AUTOMOTIVE

(9) Automobiles For Sale

1956 FORD V-8 Fairline 2-door. Fully equipped with standard shift, radio, heater and brand new white wall tires. A Stunning solid white finish. If You're "Choosey" you're the customer we want! Come in and see this beautiful automobile today! $995.
STEELE MOTORS
1203 Louisville Ave. Dial FA 3-3612

BEST SELECTION IN TOWN
LOTS OF MAKES AND MODELS TO SELECT FROM
Ranging from '47 Thru '59s.
RANGING IN PRICE FROM $110 to $3000
SEE ROY LEE
LEE MOTOR SALES
207 Cotton, W.M. FA 3-0437

1953 MERCURY 4 Dr., New paint, white tires. Excellent condition. FA 5-4894.

CASH FOR OLD CARS
MODELS 1900-1954
C. & M. MOTORS
122 Powell FA 3-9423

1956 CHEVROLET "210" 4-dr. Clean. $995.
PAUL'S USED CARS
1015 Natchitoches, W.M. Dial FA 2-5092

'55 FORD 6 cylinder 2-dr. new tires $495
'54 HUDSON 4-door $395
2-'55 FORDS each $595
2-'56 FORDS each $595
'56 FORD Station wagon $845
'57 FORD Station wagon $845
3-'55 CHEVROLETS take your pick $550
KING'S Motor Sales...809 Winnsboro Rd.

RAMBLER
* Priced The Lowest
* Built The Finest
Drive A Rambler Today
Jackson Motors
N. 3rd & Breard FA 3-2294

AUTOMOTIVE

(9) Automobiles For Sale

1959 FORD Fairlane 500, hardtop 2-dr. Like new. Power steering and brakes, radio, heater, Cruisomatic transmission, very low mileage car. $2500, can assist with financing. Call FA 3-0361.

1 LARGE trolley car. A-1 Condition. Inside measure 35x8 ft. Ideal for hunting or fishing camp. See C. J. Mounger or phone 4646, Rayville, La.

1957 PLYMOUTH Overdrive $895
REED MOTOR CO., INC.
100 Louisville Ave. FA 2-2053

1954 Chevrolet, radio and heater $395
1954 Buick hardtop, sharp! $595
1956 Ford Fairlane 4-dr $895
KIMBALL AUTO SALES
311 N. 4th Monroe FA 5-6211

FOUR wheel drive jeep, metal cab. $350. Dial FA 3-6534.

STATION WAGONS
1957 BUICK 4-door Caballero
1956 FORD 4-door
1958 PLYMOUTH 4 door
1955 MERCURY 4-door
1955 CHEVROLET Nomad
TERRY'S
2628 DeSiard St. FA 3-3504

1953 FORD 4-dr. radio and heater. $375. FA 2-1034.

1938 CHEVROLET 2-door. Good tires, radio, heater. Runs and looks good. $125.
STUDEBAKER PACKARD
N. 4th & Washington St. Dial FA 5-4695

BATTERIES
RELIABLE & IMPERIAL for all Cars, Trucks and Equipment. Fully Guaranteed, Wholesale Prices. Economy Guaranteed 6v $4, 12v $6 exc. All type Batteries Repaired.
Southern Battery Sales
2640 DeSiard FA 3-1528

SEE OR CALL FRANK ZITO On A 1950 to 1953 Car. All you need is: AN EMPTY POCKETBOOK.EMPTY BILLfold and VERY GOOD CREDIT I'll Do The Rest. Call me at FA 2-8165.

CLASSIFIED DISPLAY

Complete
AUTOMATIC TRANSMISSION
Service
Transmissions Exchanged Or Repaired.
All Work Guaranteed
Use Our Budget Plan
Nothing Dwn.—24 Mos. To Pay
All Parts Available
Factory Trained Automatic Transmission Specialist
WATCH . . .
For Grand Opening Of Our
SECOND LOCATION
Cor. Louisville & Breard
Edwards & Sons
Automatic Transmission SERVICE
2206 Louisville Ave. FA 2-4077

CLASSIFIED DISPLAY

U - WORK - U - DRIVE
WE FINANCE ANYONE!!!

'50 CAD.
"62" 4-door, radio, heater, hydramatic plus power steering. A lovely dark blue finish with original upholstery and white wall tires, extra clean and has had but one owner, his name on request $495

'54 FORD
Fairlane Victoria. Radio, heater, Ford-O-Matic plus power steering and brakes. It's all original leather and nylon interior matches its gleaming 2-tone finish perfectly. Its like new white wall tires set off its general appearance nicely. See . . . Drive and you will buy for $1295

'56 FORD
Fairlane 4-door sedan. Radio, heater, Ford-O-Matic. Power steering and brakes plus FACTORY AIR CONDITIONING. See, drive and you will buy this one. $1295

'58 CHEV.
1/2 ton pickup. Brand new tires, low mileage. Shows very little abuse for its little use! $1295

'56 OLDS.
"88" 4-door. Radio, heater, hydramatic. A lovely turquoise and white 2-tone finish with matching interior and white tire contrast PLUS a sharp pair of Olds fender skirts. A real hot little number $1295

'57 PLYM.
Belvedere Sport Coupe. Radio, heater, pushbutton transmission. An original low mileage new Oldsmobile tradein that shows expert care by its one previous owner. Don't miss it $1695

'59 FIAT
"1100" Station Wagon. Driven less than 10,000 miles and offered a good deal under list price. This one is like new . . . Better Hurry at $1995

'55 FORD
V-8 1/2 ton pickup. Radio, heater, new paint job and like new tires. Was used as a family car only. Very clean $795

'56 PONT.
Star Chief Catalina hardtop coupe. A beautiful jade green finish with matching original upholstery and premium white wall tires. Low mileage $1195

'53 OLDS.
Super "88" 4-door. Radio, heater, hydramatic, an excellent Skyline blue finish with matching tailor made interior plus brand new matched set white wall tires. This little car runs and drives perfect. Motor, rear end and transmission in excellent condition $595

'58 PLYM.
Suburban custom 4-door 6 passenger Station Wagon. Equipment includes, radio, heater, big V-8 engine plus standard shift with overdrive economy. This one owner new car tradein is in showroom condition and only $1895

'57 OLDS.
"88" 4-door. Radio, heater, hydramatic, power steering and brakes plus FACTORY AIR CONDITIONING. A beautiful Autumn Haze and white 2-tone finish with matching original interior and like new premium white wall tires. A tremendous buy at $1795

'55 CHEV.
"210" 4-door. Radio, heater, standard transmission. A perfect Blue and Cream 2-tone finish with matching original upholstery and excellent set matched white wall tires. Shows excellent care $795

'57 PONT.
Star Chief 4-door hardtop. Radio, heater, hydramatic, power steering and brakes. A captivating Skyline blue and white 2-tone finish with matching original all genuine leather interior, matched set premium white wall tires. Exceptionally low mileage new car tradein and is in showroom condition $1695

'56 CAD.
"62" Coupe. Full power, FACTORY AIR CONDITIONING, 6 way power seat and electric windows. This 34,000 actual mile one owner new car tradein is in immaculate condition $2695

'55 CAD.
"62" Coupe. Full power, FACTORY AIR CONDITIONING. A beautiful 2-tone green metallic finish with matching interior and like new white tires. One of the nicest in town $1995

'53 BUICK
Special Hardtop coupe. Radio, heater, dynaflow. A lovely white over blue 2-tone finish with matching tailored seat covers and like new white wall tires. This one is really nice $695

'56 FORD
Fairlane 4-door V-8. Radio, heater, standard transmission. A dazzeling 2-tone blue finish with matching interior and white wall tires. This one will suit the most discriminating $1095

'55 OLDS.
Super "88" 2-door. Radio, heater, hydramatic. A gleaming solid black finish with white tires, red and black interior and those sharp Spinner hub caps. Don't miss this one $1095

'57 OLDS.
"98" Holiday coupe. Radio, heater, hydramatic, power steering and brakes, electric windows. 6 way power seat plus FACTORY AIR CONDITIONING. This one's original all leather and nylon interior shows very little wear for it's 23,000 actual mile use. Previous owner's name on request $2195

'55 FORD
V-8 Custom 2-door. Radio, heater, Ford-O-Matic. This one's cleanliness is indescribible. It's STINKIN' NEW. Only $995

'59 OLDS.
Super "88" Holiday Sedan. Radio, heater, hydramatic plus power steering and brakes. This one driven less than 5,000 miles, carries new car warranty and finance rates up to 36 months. SAVE $$$$$ $3495

OLDSMOBILE VAN-TROW CADILLAC
1204 LOUISVILLE PHONE FA 5-3806

CLASSIFIED DISPLAY

MOTORS

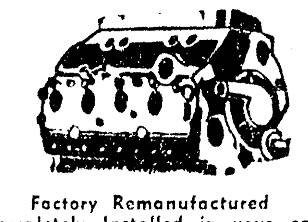

Factory Remanufactured
Completely Installed in your car.
6 Mo. or 6,000 mile guarantee.
No Money Dwn. 24 Mos. To Pay
Edwards & Sons Garage
Open 24 Hours Per Day
2206 Louisville Ave. FA 2-4077

AUTO LOANS
WHETHER YOUR CAR IS PAID FOR OR NOT
CAR PAYMENTS REDUCED
AND GET EXTRA CASH
Real Estate Loans
NO RED TAPE-NO DELAYS
Motors Securities
500 Walnut St.
Plenty Free Parking

CLASSIFIED DISPLAY

Don't Guess Yourself Out Of An Olds!
WE'RE CLEANING UP TOO!
WE ARE SELLING 'EM $600 TO $1100 CHEAPER THAN USUAL

WHY TAKE LESS — WHEN YOU CAN GET

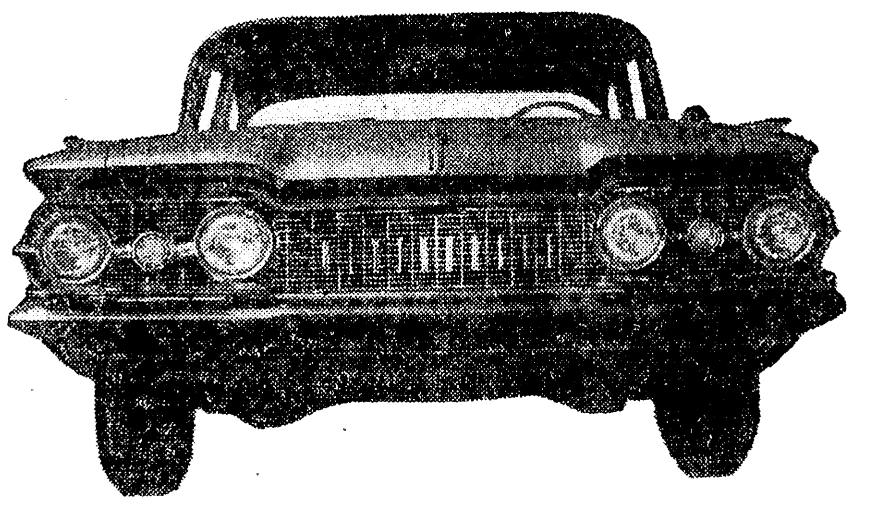

WIDE OPEN TILL 9 P.M. TODAY
OPEN SUNDAY

- LOWEST PRICES OF THE YEAR
- HIGHEST TRADES OF THE YEAR
- LITTLE OR NO DOWN PAYMENT
- NO SET MONTHLY PAYMENT
- STILL A NICE SELECTION

OLDSMOBILE VAN-TROW CADILLAC
1204 LOUISVILLE AVE. FA 5-3806

BIG SAVINGS FOR YOU!

IF YOU HURRY - AND SEE US TODAY
THIS IS FINAL CLOSE - OUT ON ALL
'59 CHEVROLETS

Example Of Close Out Savings
BISCAYNE
6-Passenger Sedan
$1995
Factory Equipped

ALL THAT'S LEFT
37 Passenger Cars
29 Task Force Trucks
When these are gone there will be no more!
No set down payment
No set monthly payment
Highest trade-in allowance

Example Of Close Out Savings
1/2 TON PICK-UPS
$1695
Choice Of Equipment

See Us & Save Hundreds — Open Till 9:00 P.M.

RYAN CHEVROLET

Monroe Headquarters
Washington & N. 2nd
Phone FA 2-8165

1ST IN SALES — CHEVROLET — 1ST IN SERVICE

W. Monroe Headquarters
Corner Cotton & Pine
Phone FA 5-5444

NORTHEAST LOUISIANA'S LARGEST CHEVROLET DEALER

Soviet Told Khrush Plans China Trip

MOSCOW (UPI) —The Russian people finally learned Friday via an American newsman's question to Nikita S. Khrushchev, that the Soviet premier would visit Communist China after his American tour.

At the same time, the people also learned that some American newspapers "display a certain irritation" toward Khrushchev's tour and that they were urging Americans "to show coldness" toward him.

The announcement of Khrushchev's planned trip to Peiping had been widely published abroad but never had appeared in print in Moscow until Friday.

The Communist Party newspaper Pravda and the government paper Izvestia both printed an American reporter's question to Khrushchev at a Washington news conference about the China trip, and both gave Khrushchev's reply.

Ten questions and answers were printed textually. The papers did not give the wording of one question on "the cult of personality of I. V. (Josef) Stalin." This question "had a clearly provocative character," the Soviet press said.

The papers, as well as Moscow radio, continued to play up Khrushchev's visit as a means of ending the cold war.

"There is no other road to peace, no other way out of the tension except peaceful co - existence," Pravda said.

The magazine New Times, echoing this theme, said "opponents of peace" still persisted in the United States.

"They want the gloom of the cold war to continue forever," the magazine said.

U.N. Group To Question 7 Prisoners

VIETIANE, Laos (UPI) — The Royal Laotian government has seven Viet Namese prisoners for United Nations factfinders to question, it was announced Friday.

Col. O. Sananikone, secretary of state for social affairs, said he understood all seven had deserted and were not captured in action.

He said they had been members of the 330 North Viet Nam Division stationed around Dienbienphu, just across the border from Laos.

But he added in answer to questions that he did not know whether they deserted their units on Laos or Vietnamese territory.

Four U.N. factfinders sent to Laos to evaluate government charges of aggression from Communist North Viet Nam will go to the prison camp at Chinaim, about four miles from Vientiane, to question the prisoners Saturday.

Sananikone said the seven included one senior officer who was believed to be a lieutenant colonel.

The U.N. investigators — from Japan, Tunisia, Argentina and Italy — spent Friday studying maps and military reports on attacks which the government contends involved North Viet Namese troops.

Last reports said the government soldiers were holding Sam Teu in the face of a larger Communist force.

Victim Of Train, Car Collision Is Critically Injured

CROSSETT, Ark. (Special) — Mrs. Mary Will Spencer, victim of a car - train collision, was reported to be in "critical" condition last night in a Crossett hospital.

Mrs. Spencer's auto collided with a Missouri - Pacific train at a crossing on highway 82. Skid marks indicated that she had put on the brakes 25 feet before she hit the train, but was unable to stop. Her vehicle was dragged 627 feet by the train.

The train's engineer, J. C. Pruitt, said the blinker light at the crossing was working at the time of the accident. His statement was backed up by officers who said the signals at the track were working and in good order.

Attending physicians listed Mrs. Spencer's injuries as a broken right arm, broken right leg, bruises and abrasions over entire body, large cuts on shoulder, elbow and arm and a cut on the chin. She was still in shock last night.

To Build Generator

OMAHA, Neb. (UPI) — The Omaha Public Service District announced it has authorized the building of a $22 million turbo-generator. The 125,000 kilowatt turbine will be produced by General Electric Co. and Combustion Engineering Inc. will supply the boiler. Completion is expected in 1963 or 1964.

SUBSCRIPTION RATES
BY CARRIER
DAILY AND SUNDAY WORLD

	Daily and Sunday	Daily Only	Sunday Only
One Mo.	$ 1.60	$ 1.25	$ .45
One Year	$19.20	$15.00	$ 5.40

AND NEWS-STAR

One Month	$ 2.75
One Year	33.00

NEWS-STAR WITH SATURDAY AND SUNDAY WORLD

One Month	$ 1.80
One Year	$19.20

NEWS-STAR (5 DAYS A WEEK)

One Year	$13.20
One Month	$ 1.10

BY MAIL
Same as by Carrier

Sample Want Ads

This is a 2-line ad, 10 words. You can buy 39,397 of these each day for 7 days for $2.66; 4 days $1.76; 1 day 70c.

4 DRAWER dresser, twin mirrors, chest of drawers, $130 FA 0-0000

This is a 3-line ad, 15 words. You can buy 39,397 of these each day for 7 days for $3.99; 4 days $2.64 1 day $1.05.

1958 CHEVROLET 4-door loaded Accept older car or small amount cash and assume notes FA 0-0000

This is a 4-line ad, 20 words. You can buy 39,397 of these each day for 7 days for $5.32; 4 days $3.52; 1 day $1.40.

NORTHSIDE Practically new 2 bed room home in nice neighborhood close to school and churches Pay equity and assume loan. Ph. FA 0-0000.

CASH DISCOUNT IF PLACED AT WANT AD COUNTER

PHONE FA 2-5161

WANT AD DEPARTMENT NEWS-STAR—WORLD

CLASSIFIED DISPLAY

ANNOUNCEMENTS

KODAK FINISHING
BOB SALE STUDIO
1111 North 4th FA 2-3425

(5) Monuments & Cem. Lots

$395 WILL buy 4-grave plot, Twin City Memorial Gardens, W.M. FA 3-0611.

(6) Personal

LAWN service, yards contracted if desired, dependable white man. FA 5-8136.

OPEN 24 HOURS. AMPLE WASHERS & DRYERS, 25 cents each. AIR CONDITIONED LOUNGE. EDWARDS LAUNDROMAT, Cor. S. 3rd & Pecan.

JOLLY TIME NURSERY
1610 Florida FA 3-9592

PIANO and Accordion lessons Mrs. Clark, 804 K St FA 5-1880

DAY Nursery for pre - school ages, weekly rates, College area, FA 3-5747.

FLOORS WAXED Janitorial Serv. FA 2-8915 BELT Floor Cleaner & Waxing.

I, a WEAREVER distributor, would like to be responsible for your purchase and service of your heavy aluminum cook ware. FA 5-5042.

BACK TO SCHOOL HAIR-STYLING
BETTY'S BEAUTY SHOP
1012 South 5th FA 5-5670

DAY NURSERY hourly or daily. Fenced yd. 1513 Elizabeth, W. M. FA 3-0138.

POWER lawn mowing, general yard work. Dependable white man. FA 5-5507.

BUTLER'S NURSERY, hourly, daily, ages to 3 yrs., 704 Pine, W.M FA 5-3613.

WANTED Your Discarded Clothing, furniture and household articles by the Salvation Army for aid to our poor families Call FA 3-3707 We'll gladly pick up

SCOTCHWASH Coin Operated Laundry OPEN 24 hours. Wash and dry, 25 cents. Air conditioned for your comfort. 1030 N 6th. FA 5-9115

IF YOU DRINK that's your business. If you want to quit that's our business Write us Secretary Alcoholics Anonymous, P. O. Box 309 Monroe, La. Phone FA 3-6760.

CLASSIFIED DISPLAY

ANNOUNCEMENTS

(6) Personal

TAILOR-MADE slip covers, drapes, upholstering. Mrs. Martin. FA 2-6046.

WILL DO IRONING IN MY HOME. FA 3-9103

(7) Lost And Found

LOST: Small black and white Feist dog. Last seen on 7th St. W.M. FA 3-5053.

FOUND: Child's Prescription glasses on George Breece Playground. FA 2-4681.

LOST: 5 Mo. Old Black and Tan Puppy. Vicinity of Jerry St., W.M. $10 Reward. FA 2-8788.

FOUND—Male hound dog with blue spots and wearing collar and tag. Call FA 2-6169 and identify.

LOST: 2 Savings bonds in Ouachita Bank. FA 3-3978. REWARD

FOUND: Travelers check folder containing 1 check, $20 value. West Monroe Police Department.

LOST or strayed young grey and white kitten vicinity South 3rd and Orange. REWARD. FA 2-1246.

LOST — Fawn colored female Chihuahua, 808 Roselawn, reward, FA 5-2080 after 4 p.m.

LOST: BLACK, white and tan foxhound, female, 4 weeks ago. Has 1 flowered ear, wild - acting. N. L. Rawles, Rt. 3, Box 13, W. M. FA 3-6132.

FREE WANT ADS

AS A PUBLIC Service to its readers the NEWS-STAR—WORLD will publish all FOUND ads up to three times FREE for three days if you find keys, pets, etc Call FA 2-5161 and place a 'Found' ad at no cost to you.

AUTOMOTIVE

(8) Automobile Agencies

MONROE AUTO MART
Dodge Plymouth-Renault Dealer
310 Walnut St FA 5-3157

Twin City Pontiac, Inc.
Your Authorized Pontiac Dealer
1909 Louisville Ave. FA 5-4652

VAN-TROW Olds-Cadillac
Authorized Sales Service
1204 Louisville Ave. Dial FA 5-3806

VOLKSWAGEN
Coleman Edwards Motors, Inc.
120 Hall Parts Service FA 5-4683

Brown-Rivers-Scogin
YOUR FORD DEALER
1201 Louisville Ave. Dial FA 2-2681

CLASSIFIED DISPLAY

AUTOMOTIVE

(8) Automobile Agencies

RAMBLER
JACKSON MOTORS
North 3rd & Breard FA 3-2294

OLCOTT MOTORS, INC.
Your Chrysler Plymouth Dealer
211 N. 2nd St. Phone FA 2-3183

(9) Automobiles For Sale

Imperial Motors
2412 DeSiard St. FA 5-1641

1958 EDSEL 4-door Station Wagon. All power with air condition. Assume notes. FA 5-1233.

1953 Chevrolet Bel Air $395
1954 Buick Special $495
SQUARE DEAL MOTORS
Winnsboro Rd. Dial FA 3-9677

1957 CHEVROLET 4-dr. "210" $1295
1955 FORD Fairlane 4 dr. .... $ 795
1953 PONTIAC 4-door .... $ 195
Anderson's
1318 DeSiard Dial FA 3-6412

BY OWNER. 1958 Fairlane 500 4-door, intercepter V-8 motor, automatic transmission, radio, heater, power-steering. Total price, $1695, $250 down. FA 5-6253 after 5 p.m.

SMALL down payment or older car, assume notes on 1958 VOLVO. FA 2-8706.

1956 BELVEDERE Plymouth hardtop, 4-door, push-button transmission. New white - wall tires, 27,000 actual miles. $1295. See at 315 Riverbend, W.M.

1952 AUSTIN convertible, 4 passenger. Dial FA 2-1865.

IF You need to Finance CALL
1st FINANCE & THRIFT FA 2-7623

COMPLETE BRAKE SERVICE
Texaco Service Center
N. 3rd & Pine St. FA 2-7051

1952 CHEVROLET 2-door. Black. $295.
LOU CRAIG'S AUTO SALES
3212 Cypress W.M. Dial FA 5-5926

CLASSIFIED DISPLAY

AUTOMOTIVE

(9) Automobiles For Sale

1957 OLDSMOBILE 4 Door, Hardtop, Power steering, Power Brakes, Electric windows and seats, Radio, Heater, White Sidewall tires, Plus Factory air conditioning. Beautiful Bronze finish. A STEAL AT .... $1995!
MILLER'S
THE BEST IN USED CARS
511 Cypress, W.M. FA 3-4210

'55 FORD Air conditioned $795
'51 CADILLAC 4-dr. "62" $295
'54 PLYMOUTH Belvedere nice $395
'53 OLDSMOBILE "88" 4-dr $395
'54 FORD Fordomatic $395
'54 CHEVROLET a real steal $295
'55 CHEVROLET V-8 sharp $795
'55 FORD Fairlane 4-dr $495
'52 PONTIAC one owner sharp $295
'55 FORD V-8 overdrive $595
'55 CHEVROLET V-8 overdrive $495
'56 PLYMOUTH A Honey $495
'53 CHEVROLET whoa!! $195
'56 PLYMOUTH station wagon, easy $595
'55 OLDSMOBILE 4-dr. hardtop $795
'55 FORD station wagon, a doll $695
3½ TON trucks bargain, each $295
WILLYS ½ ton. Make offer
2-JEEPS 4-W.D. .... $295-$395
SAVE DOLLARS!!
A-1 AUTO SALES
Cor. N. 4th & Olive. FA 2-0091

'54 OLDSMOBILE "98" LOADED. Special $795
HUNT'S AUTO SALES
Cor. Texas & S. 2nd FA 5-6167

1954 CHEVROLET $595
LENNON MOTOR CO.
North 4th & Washington St.

BETTER HURRY FOR THESE CHEAP ONES
1953 PLYMOUTH 4-door sedan. New tires, new motor. $395.
1951 FORD 2-door sedan, runs good $150.
COLEMAN
USED CARS
Cor. N. 2nd & Breard Dial FA 5-3198

CLASSIFIED DISPLAY

AUTOMOTIVE

(9) Automobiles For Sale

1956 FORD V-8 Fairline 2-door. Fully equipped with standard shift, radio, heater and brand new white wall tires. A Stunning solid white finish. If You're "Choosey" ... you're the customer we want! ... Come in and see this beautiful automobile today! $995.
STEELE MOTORS
1203 Louisville Ave. Dial FA 3-3612

BEST SELECTION IN TOWN
LOTS OF MAKES AND MODELS TO SELECT FROM
Ranging from '47 Thru '59s.
RANGING IN PRICE FROM $110 to $3000
SEE ROY LEE
LEE MOTOR SALES
207 Cotton, W.M. FA 3-0437

1953 MERCURY 4 Dr., New paint, white tires. Excellent condition. FA 5-4894.

CASH FOR OLD CARS
MODELS 1900-1954
C. & M. MOTORS
122 Powell FA 3-9423

1956 CHEVROLET "210" 4-dr. Clean. $995.
PAUL'S USED CARS
1015 Natchitoches, W.M. Dial FA 2-5092

'55 FORD 6 cylinder 2-dr. new tires $495
.... $395
'54 HUDSON 4-door $595
2-'55 FORDS each $595
2-'56 FORDS each $845
'56 FORD Station wagon $845
'57 FORD Station wagon
3-'55 CHEVROLETS take your pick $550
KING'S Motor Sales...809 Winnsboro Rd.

RAMBLER
* Priced The Lowest
* Built The Finest
Drive A Rambler Today
Jackson Motors
N. 3rd & Breard FA 3-2294

CLASSIFIED DISPLAY

AUTOMOTIVE

(9) Automobiles For Sale

1959 FORD Fairlane 500, hardtop 2-dr. Like new. Power steering and brakes, radio, heater, Cruisomatic transmission, very low mileage car. $2500, can assist with financing. Call FA 3-0361.

1 LARGE trolley car. A-1 Condition. Inside measure 35x8 ft. Ideal for hunting or fishing camp. See C. J. Mounger or phone 4646, Rayville, La.

1957 PLYMOUTH Overdrive $895
REED MOTOR CO., INC.
100 Louisville Ave. FA 2-2053

1954 Chevrolet, radio and heater $395
1954 Buick hardtop, sharp! $595
1956 Ford Fairlane 4-dr $895
KIMBALL AUTO SALES
311 N. 4th Monroe FA 5-6211

FOUR wheel drive jeep, metal cab. $350. Dial FA 3-6534.

STATION WAGONS
1957 BUICK 4-door Caballero
1956 FORD 4-door
1958 PLYMOUTH 4 door
1955 MERCURY 4-door
1955 CHEVROLET Nomad
TERRY'S
2628 DeSiard St. FA 3-3504

1953 FORD 4-dr. radio and heater. $375. FA 2-1034.

1938 CHEVROLET 2-door. Good tires, radio, heater. Runs and looks good. $125.
STUDEBAKER PACKARD
N. 4th & Washington St. Dial FA 5-4695

BATTERIES
RELIABLE & IMPERIAL for all Cars, Trucks and Equipment. Fully Guaranteed, Wholesale Prices. Economy Guaranteed 6v $4, 12v $6 exc. All type Batteries Repaired.
Southern Battery Sales
2640 DeSiard FA 3-1528

SEE OR CALL FRANK ZITO On A 1950 to 1953 Car. All you need is: AN EMPTY POCKETBOOK.EMPTY BILLFOLD and VERY GOOD CREDIT I'll Do The Rest. Call me at FA 2-8165.

CLASSIFIED DISPLAY

Complete
AUTOMATIC TRANSMISSION
Service
Transmissions Exchanged Or Repaired.
All Work Guaranteed
Use Our Budget Plan
Nothing Dwn.—24 Mos. To Pay
All Parts Available
Factory Trained Automatic Transmission Specialist
WATCH . . .
For Grand Opening Of Our
SECOND LOCATION
Cor. Louisville & Breard
Edwards & Sons
Automatic Transmission SERVICE
2206 Louisville Ave. FA 2-4077

U - WORK - U - DRIVE
WE FINANCE ANYONE!!!

'50 CAD.
"62" 4-door, radio, heater, hydramatic plus power steering. A lovely dark blue finish with original upholstery and white wall tires, extra clean and has had but one owner, his name on request $495

'54 FORD
Fairlane Victoria. Radio, heater, Ford-O-Matic plus power steering and brakes. It's all original leather and nylon interior matches its gleaming 2-tone finish perfectly. Its like new white wall tires set off its general appearance nicely. See . . . Drive and you will buy for $1295

'56 FORD
Fairlane 4-door sedan. Radio, heater, Ford-O-Matic. Power steering and brakes plus FACTORY AIR CONDITIONING. See, drive and you will buy this one. $1295

'58 CHEV.
½ ton pickup. Brand new tires, low mileage. Shows very little abuse for its little use! $1295

'56 OLDS.
"88" 4-door. Radio, heater, hydramatic. A lovely turquoise and white 2-tone finish with matching interior and white tire contrast PLUS a sharp pair of Olds fender skirts. A real hot little number $1295

'57 PLYM.
Belvedere Sport Coupe. Radio, heater, pushbutton transmission. An original low mileage new Oldsmobile tradein that shows expert care by its one previous owner. Don't miss it $1695

'59 FIAT
"1100" Station Wagon. Driven less than 10,000 miles and offered a good deal under list price. This one is like new . . . Better Hurry at $1995

'55 FORD
V-8 ½ ton pickup. Radio, heater, new paint job and like new tires. Was used as a family car only. Very clean $795

'56 PONT.
Star Chief Catalina hardtop coupe. A beautiful jade green finish with matching original upholstery and premium white wall tires. Low mileage $1195

'53 OLDS.
Super "88" 4-door. Radio, heater, hydramatic, an excellent Skyline blue finish with matching tailor made interior plus brand new matched set white wall tires. This little car runs and drives perfect. Motor, rear end and transmission in excellent condition $595

'58 PLYM.
Suburban custom 4-door 6 passenger Station Wagon. Equipment includes, radio, heater, big V-8 engine plus standard shift with overdrive economy. This one owner new car tradein is in showroom condition and only $1895

'57 OLDS.
"88" 4-door. Radio, heater, hydramatic, power steering and brakes plus FACTORY AIR CONDITIONING. A beautiful Autumn Haze and white 2-tone finish with matching original interior and like new premium white wall tires. A tremendous buy at $1795

'55 CHEV.
"210" 4-door. Radio, heater, standard transmission. A perfect Blue and Cream 2-tone finish with matching original upholstery and excellent set matched white wall tires. Shows excellent care $795

'57 PONT.
Star Chief 4-door hardtop. Radio, heater, hydramatic, power steering and brakes. A captivating Skyline blue and white 2-tone finish with matching original all genuine leather interior, matched set premium white wall tires. Exceptionally low mileage new car tradein and is in showroom condition $1695

'56 CAD.
"62" Coupe. Full power, FACTORY AIR CONDITIONING, 6 way power seat and electric windows. This 34,000 actual mile one owner new car tradein is in immaculate condition $2695

'55 CAD.
"62" Coupe. Full power, FACTORY AIR CONDITIONING. A beautiful 2-tone green metallic finish with matching interior and like new white tires. One of the nicest in town $1995

'53 BUICK
Special Hardtop coupe. Radio, heater, dynaflow. A lovely white over blue 2-tone finish with matching tailored seat covers and like new white wall tires. This one is really nice $695

'56 FORD
Fairlane 4-door V-8. Radio, heater, standard transmission. A dazzeling 2-tone blue finish with matching interior and white wall tires. This one will suit the most discriminating $1095

'55 OLDS.
Super "88" 2-door. Radio, heater, hydramatic. A gleaming solid black finish with white tires, red and black interior and those sharp Spinner hub caps. Don't miss this one $1095

'57 OLDS.
"98" Holiday coupe. Radio, heater, hydramatic, power steering and brakes, electric windows, 6 way power seat plus FACTORY AIR CONDITIONING. This one's original all leather and nylon interior shows very little wear for it's 23,000 actual mile use. Previous owner's name on request $2195

'55 FORD
V-8 Custom 2-door. Radio, heater, Ford-O-Matic. This one's cleanliness is indescribible. It's STINKIN' NEW. Only $995

'59 OLDS.
Super "88" Holiday Sedan. Radio, heater, hydramatic plus power steering and brakes. This one driven less than 5,000 miles, carries new car warranty and finance rates up to 36 months. SAVE $$$$$ $3495

OLDSMOBILE Van-Trow CADILLAC
1204 LOUISVILLE PHONE FA 5-3806

CLASSIFIED DISPLAY

MOTORS

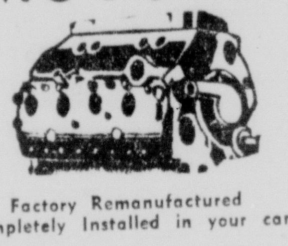

Factory Remanufactured
Completely Installed in your car.
6 Mo. or 6,000 mile guarantee.
No Money Dwn. 24 Mos. To Pay
Edwards & Sons Garage
Open 24 Hours Per Day
2206 Louisville Ave. FA 2-4077

AUTO LOANS
WHETHER YOUR CAR IS PAID FOR OR NOT
CAR PAYMENTS REDUCED AND GET EXTRA CASH
Real Estate Loans
NO RED TAPE-NO DELAYS
Motors Securities
500 Walnut St.
Plenty Free Parking

Don't Guess Yourself Out Of An Olds!
WE'RE CLEANING UP TOO!
WE ARE SELLING 'EM $600 TO $1100 CHEAPER THAN USUAL

WHY TAKE LESS — WHEN YOU CAN GET

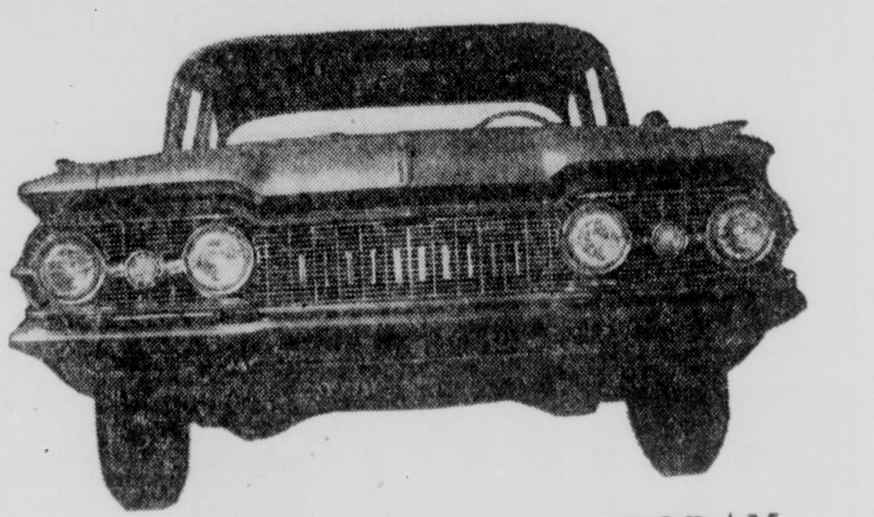

WIDE OPEN TILL 9 P.M. TODAY
OPEN SUNDAY

- LOWEST PRICES OF THE YEAR
- HIGHEST TRADES OF THE YEAR
- LITTLE OR NO DOWN PAYMENT
- NO SET MONTHLY PAYMENT
- STILL A NICE SELECTION

OLDSMOBILE Van-Trow CADILLAC
1204 LOUISVILLE AVE. FA 5-3806

BIG SAVINGS FOR YOU!

IF YOU HURRY-AND SEE US TODAY
THIS IS FINAL CLOSE-OUT ON ALL
'59 CHEVROLETS

Example Of Close Out Savings
BISCAYNE
6-Passenger Sedan
$1995
Factory Equipped

ALL THAT'S LEFT
37 Passenger Cars
29 Task Force Trucks
When these are gone there will be no more!

No set down payment
No set monthly payment
Highest trade-in allowance

Example Of Close Out Savings
½ TON PICK-UPS
$1695
Choice Of Equipment

See Us & Save Hundreds — Open Till 9:00 P.M.

RYAN CHEVROLET

Monroe Headquarters
Washington & N. 2nd
Phone FA 2-8165

1ST IN SALES — CHEVROLET — 1ST IN SERVICE

W. Monroe Headquarters
Corner Cotton & Pine
Phone FA 5-5444

NORTHEAST LOUISIANA'S LARGEST CHEVROLET DEALER

AUTOMOTIVE

(9) Automobiles For Sale

1950 FORD 2-door Black. Nicest in town. $345. Nothing down.
MAC'S AUTO SALES
North 3rd & Arkansas Ph. FA 5-3152

ARROW MOTORS
511 Louisville Ave. Dial FA 2-5739

1955 FORD Ranch Wagon. Clean Eastern Car ... $995
FRIDAY'S USD CARS
801 Washington St. Dial FA 5-1283

1952 PLYMOUTH Blue Station Wagon. FA 2-5450

1956 CHEVROLET Bel Air Hardtop coupe 8 cylinder. Standard shift. $1245.
SHELL MOTORS
Cor. Walnut & Breard Dial FA 5-6032

1959 VW STATION wagon $195 down, assume notes of $69. Fogleman. FA 2-5161 or FA 2-4081.

'58 & '59 VOLKSWAGENS, $1695, $1795
OUACHITA MOTOR CO.
Cor. North 2nd & Pine Dial FA 5-6431

'58 CHEVROLET Bel-Air, V-8 ... $1695
'57 OLDSMOBILE 2dr, radio, heater $1295
'54 OLDSMOBILE, Power steering $ 495
'54 FORD 2 Dr, 6 Cylinder ... $ 395
'43 CHEVROLET, 4 door ... $ 395
'53 CHEVROLET 2dr, Auto. Trans . $ 395
'52 FORD, Overdrive ... $ 395
'50 FORD 2 door, V-8 ... $ 100
GRIFFIN-LOFTIN
USED CARS
118 Louisville Ave FA 3-8164

1959 OLDS 4-dr., all power equipment, sell or trade. FA 2-6452.

CLASSIFIED DISPLAY

OUT THEY GO!

WE'RE CLEARING OUT ALL OUR USED CARS TO MAKE ROOM FOR THE '60 MODEL TRADEINS

Let Us Prove "You Can't Beat The Deals You'll Get At STEELE'S"

'58 RAMBLER American Deluxe 2-door—Here's a compact, economical automobile that is all original and low mileage. It's safe, dependable and clean. Equipped with standard shift, weather-eye heater, white tires. It's a beautiful soft shade of blue with contrasting interior—If you are looking for the ultimate in economy try this one for Only ... $1369.77

'57 MERCURY—Gorgeous 2 Tone Blue & Ivory Monterey 2-door Sedan. Guaranteed to have good economy, top performance and maximum comfort. One owner since new. Equipped with many of Mercury's finest extras including economy cruiser engine, radio, heater, matching tires and push button transmission. Interior as clean as a brand new car ... $1387.50

'57 BUICK Special 4-door Sedan—a performance champion with all the solid quality you expect in a Buick. Fully equipped with Dynaflow, heater, white tires, and safety group. A snappy two-tone with beautiful green interior makes this "The Car" to own ... $1392.81

'56 FORD Customline 4-door—Of course it's a V-8 and is equipped with Standard shift, radio, heater, and glistening white tires. A real pleasing Tu-Tone Sea Color of Green set off by a white top. Let's face it—an extremely low down payment is all that is needed to drive this nice one off the lot ... $786.38

'58 CHEVROLET V-8 Delray 2-door—This car will appeal to the discriminating buyer who is contemplating the purchase of a sound one owner trade-in. Interior & exterior are immaculately clean. Mechanically perfect throughout. Equipped with Powerglide, radio, heater, white tires, and chrome discs. Its shiny gray paint and matching black & gray interior will make you look as though you just came from the showroom. ... $1577.89

'56 MERCURY 4-door Sedans — Looking for a nice one??? We have 3. Take your choice. All are in exceptional condition throughout and fully equipped. This is one time if you are choosy about color we can give you a selection. Prices start at only ... $1067.89

'56 BUICK Special 4-door—This is the most popular model in the Buick line. A one-owner sharp car in a beautiful TuTone Green finish with a black nylon and vinyl interior. Radio, heater, Dynaflow, 5 top tread white wall tires. Test drive and you'll buy! $1059.66

'56 DODGE V-8 Custom Royal 4-door—Performance and quality plus! Extemely clean on the interior as well as its beautiful baked enamel sport tone finish. Equipped with Dodge's fabulous "500" engine, its best automatic push button transmission, Power Steering & Brakes, radio, heater, whitewalls, and a host of other accessories that make driving a pleasure. One look will convince you that this is a bargain for Only ... $1099.42

MANY OTHER MAKES AND MODELS READY TO GO AND PRICED ACCORDINGLY

STEELE MOTORS

Your Authorized Lincoln—Mercury—Edsel—English Ford Dealer
1203 LOUISVILLE PHONE FA 3-3612

BARGAIN PRICED USED CARS AT BROWN-RIVERS-SCOGIN

1201 Louisville—Monroe—FA 2-2681

'57 FORD Ranchero Green and white finish, radio, heater, straight drive, V-8 motor. An extra clean, one owner unit. Get this one for work or pleasure ... $1295

'57 FORD 6-passenger Country Sedan Station Wagon. Blue and white finish, radio, heater, power steering. See and drive this one before you buy ... $1395

'53 FORD Tudor V-8. Blue and white finish, radio, heater, seat covers. A perfect second car ... $385

204 Washington—Monroe—FA 3-1334

'55 FORD Fairlane Club Sedan. Radio, heater, 2-tone blue and white finish. Fordomatic ... $895

'52 FORD Customline 8-cylinder Fordor. Fordomatic, radio, heater, practically new tires. A price to fit any budget ... $395

'55 FORD 8-cylinder ½-ton Pickup Truck. Perfect in every way—a one-owner unit ... $895

102 Bridge—West Monroe—FA 2-4312

'57 FORD 8-cylinder Tudor. Automatic transmission, radio, heater, new seat covers, white sidewall tires, light green and white ... $1195

'57 FORD 8-cylinder Tudor. Fordomatic, radio, heater, white sidewall tires, tan and white finish, air conditioned ... $1495

'56 FORD 6-cylinder Tudor. Straight drive, heater, white sidewall tires, new seat covers, solid black finish ... $895

Come In Now—A Price For Every Budget—Easy Terms

BROWN-RIVERS-SCOGIN

"I'LL BET YA CAN'T GUESS WHAT'S IN HERE BESIDES ME!"

AUTOMOTIVE

(10) Trucks

1956 GMC "370" 156" wheel base, 2 speed axle, 6 cylinder engine. Good 825x20 tires. Very clean.
$1495
SCOTT TRUCK & TRACTOR
720 DeSiard St. FA 2-4432

1950 CHEVROLET panel truck, fair condition, $125. FA 2-8670.

1950 INTERNATIONAL 3-4 ton pick-up. Excellent condition $200. FA 3-1477.

1957 FORD ½ ton Pickup, like new, $1295
ADAIR G.M.C.
3103 Louisville Ave. FA 3-4432

1949 CHEVROLET ½ TON Pickup. New motor, good tires, good running condition, $220. FA 5-3950.

1951 ¾ TON FORD, $250. 1953 GMC ½ ton pick-up, new tires, new paint, $375. See at 1812 Jackson, or FA 2-4236.

(11) Trailers—Mobile Homes

4x8 COVERED trailer, ideal for luggage or hunting. FA 5-2803.

2 BEDROOM trailer, 35 ft. long. $1,850. FA 2-5251.

2 BEDROOM TRAILER FA 3-3246

1959 HOUSETRAILER, 10 ft. wide, 45 ft. long. Can be financed. FA 3-9548.

36 FT. HOUSE trailer $1350 will take furniture in trade. 1951 Cadillac coupe $395 cash. See Pete Bailey, Rocky Branch, PA 6-4455, Spencer, La.

BARGAINS
In New and Used Trailers
Southern Trailer Distributors
5204 DeSiard St. Monroe, La.
Phone FA 5-5717

(13) Motorcycles & Bicycles

'58 HARLEY 165 Motorbike. Low Mileage. $298. FA 3-3605.

EXPERT Bicycle Repairs. FA 2-6381. KELLER'S BICYCLE & HOBBY STORE

HAVE PARTS WILL FIX!
CITY CYCLE & FUN SHOP
126 South Grand Dial FA 2-2550

(14) Accessories, Tires, Parts

! GET ACQUAINTED SPECIALS !
6 and 12 Volt Seal Beams $1.95.
ECONOMY AUTO SUPPLY
THE HOUSE OF BARGAINS
116 Trenton, W.M. FA 2-2848

1947 FORD Motor and transmission. Only Good condition. $15. Ph. FA 5-3055.

RECAPPING
TWIN CITY TIRE, 6th & Grammont St.

New And Used Tires - Recapping
Gates Distr Wholesale & Retail
Newcomer Tire Serv.
N. 4th & Washington St. FA 3-0373

Complete Line Parts All Car
RITTER'S AUTO PARTS
1919 DeSiard St. FA 2-6377

COMPLETE LINE of parts for all makes cars and trucks 59's and down. Motors. Transmissions, radios, heaters, etc.
NICHOLS WRECKING CO.
Hiway 80 East, 2 miles Phone FA 5-3421

(16) Wanted—Automotive

WANTED to buy, good used TOWBAR. Call FA 2-7430.

BUSINESS DIRECTORY

(17) Buisness Serv. Offered

Snapp's Upholstery
228 Pargoud Dr. Dial FA 2-1828

BAD CHECKS JUDGEMENTS
DELINQUENT ACCOUNTS
National Credit & Collection Agency
Will Turn Them Into CASH! FA 2-9628

(19 Repairing

FREE INSPECTION & ESTIMATES
Luther's Wheel Alignment
106 Olive St. PH. FA 2-3830

WINTER TUNE-UP SERVICE. All work guaranteed.
BOSELY'S AUTO SERVICE
718 Jackson St. FA 2-4121

ELECTRIC TOOLS
& ALL TYPES SMALL
Household Appliances Repaired
OUACHITA ELECTRIC
212 Haynes, W.M. FA 3-2525

Automatic Transmission Sales Service
PEEK'S AUTO SERVICE
1515 South Grand Dial FA 2-5458

OWENS WHEEL ALIGNMENT
110 N 4th & DeSiard St Dial FA 2-8721

SAFES OPENED & REPAIRED
C. C. LINDLEY, 4025 Webster FA 2-8746.

PROMPT refrigeration & washer repair. GARLINGTON Appliance Serv FA 5-1727

THEO WRIGHT Wheel Align Graduate Bear School 306 N 3rd FA 5-6521

CLASSIFIED DISPLAY

The new Dragster Special tops for the races. Young and old are sold on it! Available with one or two engines for Class A, B, & C race.

Low center of gravity, heavy chassis prevents overturning... meets all safety requirements. Investigate the Dragster Special before you buy!

Manufactured by the Yazoo Manufacturing Company, makers of famous Yazoo Big Wheel Master Mowers.

Martin's Engine Service
702 Trenton, W.M. FA 3-7567

AUTOMOTIVE

(19) Repairing

EXPERT TUNE-UP SERVICE
ENTRICAN BROS. GARAGE
Texas & S. 3rd Dial FA 3-5441

BRAKE service special this week.
H. W. Borsch Garage
207 North 5th FA 5-6414

Complete Automotive Machine Shop
STANDARD AUTO PARTS
504 N. 3rd, Monroe, FA 2-0536
203 Mill, W. M. FA 5-4384

HARGUS TUNE UP SERVICE
We offer complete tune up Service
With Latest Scientific Equipment
414 Walnut St. Dial FA 3-0956

Rebuilt Motors exchanged. 24 mos. to pay
BOYCE MOTORS
200 Hall St. FA 2-2631

BEST DEAL ON REBUILT ENGINES
DELTA AUTO PARTS
2311 South Grand Dial FA 3-3838

24 Hr Wrecker Service
BRADSHAW SERVICE, FA 2-7143

Heavy Duty Truck & Bus Service
Front & Rear Axle Correction
BROWN RADIATOR & FRAME SERVICE
3007 DeSiard St. Dial FA 3-1166

(20) Painting, Papering

HOUSE PAINTING and repairs. Screens, doors, porches, and floors. FA 2-3682.

PRESERVE HOME BEAUTY — AND VALUE with a quality paint job and sheet rock finishing
C. E. MATLOCK 712 WILSON FA 5-2347

FOR THE BEST in painting and paper hanging in town or out Call Joe Wilkins, FA 2-7700.

PAINTING, sheet rock finish, free estimates. L. Guidry, licensed contractor, FA 3-9258.

All type painting & sheetrock finishing
RUFUS WALKER
For free estimates Ph FA 3-6991

DON WORRY! DON'T CRY
GIVE FRANK WALTON A TRY
Decorating-Painting-Paper Hanging
Spray Painting and Multi-color, too.
COMMERCIAL OR RESIDENTIAL
For Free Estimates Dial FA 5-3027

(21) Professional Services

ACCOUNTING and Income Tax Service. FA 2-1853.

INCOME TAX, Roger Larsen, 2222 Louisville Ave. FA 5-4950, 3-8265.

(24-A) House Moving

WOOLSEY'S HOUSE MOVING — Foundation work Bonded FA 2-6466 FA 2-1408

DAY'S HOUSE MOVERS
Phone 1913, Bastrop, Louisiana

HOUSE MOVING Foundation Repairs
DUKE REDMOND
Ph. FA 3-8392; FA 2-2598

(25) Cleaning & Dyeing

Blankets and Quilts
Cleaned Fluffy and soft. Only, 79c.
UNIQUE CLEANERS AND LAUNDRY.
407 Cypress, W.M.

TANNER'S CLEANERS
1401 DeSiard Pick-up & Delivery
501 Montgomery, W.M FA 2-9429

(29) Corsetiers

REGISTERED Spencer corsetier, Mrs. Newport, 1100 South 4th FA 3-0355

EMPLOYMENT

(30) Help Wanted, Female

(30) Help Wanted, Female

WANTED, COLORED MAID FA 3-9915

OPENING
FOR SETTLED woman to take charge of well-established North Monroe gift shop, handling quality gifts and accessories. Must be dependable and able to meet the public. A splendid opportunity for the right person. References. Write Box 777, c-o News-Star.

WAITRESS WANTED. Apply in person, Trianon Restaurant, 3223 Louisville Ave.

HI SCHOOL diploma. See American School Ad. Under Instruction Class.

EXPERIENCED WAITRESS, 3 to 11 shift. Apply in person only, Dot's Drive-Inn Restaurant, 3910 Cypress, W. M.

HOUSEWIVES
HAVE FUN, earn money, and win mink stole too. Can't work 8 to 5? See us. Hours to fit your schedule. Car necessary. Act today and you can win mink stole next 7 weeks plus earn up to $70 week. Call FA 2-4513 9 to 10 a.m. only.

WAITRESS for day shift, Sundays off. Apply in person, Hendrix Drive In, W.M.

WANTED Carhops. $18. week. Apply in person, JEANETTE'S DRIVE-IN, 3202 Cypress W.M.

TOY demonstrators wanted. White only. No investment. Car required. Earnings unlimited. Write 2030 W. Park Ave. Eunice, La.

PLAYTIME CLUB, 2 white waitresses FA 2-9476

EXPERIENCED carhop. Apply in person. The Shades, 1116 Jackson

WANTED at once, permanent position, alteration lady. No phone calls, please. The Vogue Shop.

(31) Help Wanted, Male

HI SCHOOL DIPLOMA. See American School Ad Under Instruction Class.

FIRST CLASS ARMATURE WINDER, AIR CONDITIONED SHOP. UNION PAY SCALE. ONLY FIRST CLASS NEED APPLY. CALL SHREVEPORT 2-0746.

WANTED — Man to train for route salesman, not over 30 years of age, must be High School graduate, references required. Apply 706 Arkansas.

HOSPITALIZATION men wanted in Northeast Louisiana. Experience not necesary as we fully train you, for information write P.O. Box 2501 Monroe.

2 GOOD MEN
WATKINS ROUTE Apply
905-A Cypress. FA 5-5771 or FA 5-6132

GUARANTEED SALARY PLUS COMMISSION
2 MEN needed at once. Only requirements are, married, 21 to 45 years of age. Able to post small bond. Write P. O. Box 235, Monroe, La. for personal interview.

DISTRIBUTORS WANTED
INDIVIDUAL or company for small and medium ditching machines, trailers, etc. Ditch Witch Distributors, 1200 Beck Building, Shreveport, La. Ph. 5-4254.

RELIABLE BOY
WANTED IMMEDIATELY
FOR GOOD PAYING ROUTE
VICINITY OF LOUISVILLE AVE.
This route can be handled by a school boy after school hours. If interested contact Dewayne Roark at News-Star—World, FA 2-5161, or at home, FA 3-2452.

FILER for hardwood bowl mill in Louisiana. Must be experienced, steady and sober. Good permanent job for right man. Give age, experience and when can start. Write Box 775 News-Star—World.

EMPLOYMENT

(32) Hlp. Wtd., Male, Female

MONROE BRANCH
OF NATIONAL Food Service Corporation has limited number of openings for NE La area. Age 25-40, prefer married, local citizen. Sales experience helpful and will be considered. Permanent position with guaranteed advancement program. Compensation determined by qualifications and ability. Company training in Monroe. Call Mr. Conway or Mrs. King for interview appointment from 8:30 to 12:00 noon Monday only. FA 2-2474.

WANTED: Settled colored man or couple for dairy work. FA 3-0398.

IMPROVE YOURSELF
And
EARN
Part Time & Full Time
Up to $393 per month, men and women, age 21 to 35—Start earning from $215 to $393 per month for 5½ days per week. We need instructors and receptionists—for instructors no previous experience is necessary. We train you at our expense and pay you at the same time. Apply 10 am to 6 pm Sat. through Fri.
ARTHUR MURRAY SCHOOL
108½ St. John St.
Monday thru Friday

(33) Salesmen Wanted

TWO MEN, 25-45, to assist manager on retail route. Write P. O. Box 1928, Alexandria, La., for personal interview.

MAN TO deliver and take orders for Fuller Brush Co. Car and reference necessary. $85 week to start. FA 3-9452.

THREE sales minded colored teachers with car, part time doubles income. Certain managers appointment very soon with unheard of potential. One Shreveport manager averages $500 per week. Permanent and above reproach. 100 year old company. No competition in Monroe. Essential item. Don't answer unless you are ready for an enviable position, requiring a will to get ahead. Send resume today to Mr. Walters, Box 778, c-o News-Star for appointment. Out of towners may apply.

LEARN TO SELL
We need 2 neat appearing men with cars who are willing to work toward a future career with rapid advancement assured. We train you to meet the public as well as how to sell. Good financial plan with monthly bonus. National organization with product high in demand.
For appointment call:
Mr. E. A. Lange, Penn Hotel
Monday and Tuesday, Sept. 21-22
8-11 A.M. or 5-9 P.M.

SALESMAN
Will furnish car, liberal expense account and commission. Personal interviews.
HAWKINS
Room 418, Alvis Hotel, Sunday afternoon from 1:30 to 6:30 p.m. or Monday from 9:30 a.m. to 6:30 p.m.

ATTENTION SALESMAN
SALESMAN to work grocer trade Monroe, Alexandria territory. Prefer someone with grocer experience. Answers held confidential. Write Box 785 care News-Star.

SALESMEN
NTIONAL company will select 2 men to go to work immediately. Previous experience in our line not necessary, as we have complete training program. Guaranteed salary, pay while training, automatic raise each month. Age no barrier. Requirements; must be aggressive and desire earning top money, in small towns and rural communities, own car and be able to remain out of town 4 nights each week. If you meet these simple requirements and want to begin now to make the most of your capabilities, apply Louisville Business Center, Suite 129 Saturday Sept. 19, 9 a.m. to 11 a.m.

(34) Situations, Wtd. Female

LADY experienced in all types office work and bookkeeping desires part time 20 hour week preferred. FA 3-9186.

LOCAL commercial artist desires full or part time employment. Please write P. O. Box 193, City or Call 3-9679.

LOUISIANA licensed white practical nurse desires position in physician's or dentist's office. FA 2-6307.

EXPERIENCED stenographer - typist desires position. Write Box 774 Care of News-Star, Monroe.

(35) Situations, Wtd. Male

PART TIME or light work. Will travel. For semi - retired middle aged man. No physical defects, excellent references. Dependable and bondable. Write Box 782 c-o News Star.

FINANCIAL

(36) Business Opportunities

MY TIME and $5,000 are up for interest in going concern. Must stand rigid investigation. Write Box 781 care of News Star.

(37) Money To Loan

AUTO LOANS
COMMERCIAL SECURITIES
700 North 2nd St FA 2-3136

DON'T LET BACK TO SCHOOL
EXPENSES BURDEN YOU:
West Monroe Finance Co
521 Trenton, W.M FA 2-5176

FARM LOANS
Through Federal Land Bank
Low interest rate, long terms
Ouachita, Morehouse, Union and Caldwell National Farm Loan Assn.
705 North 2nd Ph. FA 2-0940
See A. C. Ransom, Sec.-Treas.

"The Best Place To Borrow"
MONEY
Rogers or Tolbert
WHITE SYSTEM
FA 2-7661 137 No. 2nd St.

NEED A QUICK LOAN
Until Payday?
We say "yes" quickly.
No Waiting—No Delay
We Are
HOME OWNED
HOME OPERATED
$5.20 repays a $60 Loan
CALL FA 2-6188
J. C. "Mose" Loftin, Mgr.
FRIENDLY FINANCE SERVICE
308 Ouachita Bank Bldg.

FINANCIAL

(37) Money To Loan

LOANS
ON CARS, furniture or on almost anything. This is the place to borrow all you need to pay all your bills. Pay us (1) easy monthly payment.
MOTORS SECURITIES
500 Walnut St. FA 3-8801

$45 For 20 Days Costs Just $1.05
CASH TO PAY DAY
Aetna Finance Co.
204 North 2nd St FA 3-6634

LOW COST LOANS
1st Finance & Thrift FA 2-7623

SIMPLIFY Your Money Problems with a Loan from us. Our Repayment Terms are Convenient. Call J. E. WOOD Now!
Domestic Finance Service
19 North 2nd Dial FA 5-4355

OR PERSONAL LOANS SEE
$ GULFCO $
FINANCE CO.
N. E. Dodd Mgr Dial FA 5-4626

LOANS—$25 up to $1500
LIBERTY LOAN CORP.
Monroe: 210 Jackson FA 3-7771
W. Monroe, 104 Cotton FA 5-5581

INSTRUCTIONS

(39) Instruction Classes

Register Now For New Classes
Louisiana Business College
202 Louisville Ave. FA 2-8778

High School
"Sorry! Can't Use You!"
"We're Hiring High School Graduates"
TIRED of hearing that? Here's your opportunity to eliminate this handicap forever by finishing High School through home study with the famous American School. 6,014 graduates in 1958 alone! Our 63rd year $6.00 monthly includes new books and complete instructions. FOR FREE BOOKLET.
WRITE AMERICAN SCHOOLS
P.O. Box 832, Monroe, La

START YOUR CAREER NOW
AT WEST MONROE BEAUTY SCHOOL
with the nation's finest system of hair styling and cosmetology
Dial FA 2-5314 603 Natchitoches, W. M.

LIVESTOCK

(41) Dogs, Cats, Pets

WHITE German Sheperd, female, $35 or trade for good hunting dog. FA 2-5450.

2 GOLDEN -sable female collie puppies. Buy your child a Lassie! FA 2-4280.

BLACK and tan 14 inch male Beagle, 3½ years old, will jump and run rabbits until holed or killed, also good on deer. FA 2-1547.

WANTED to use - Male Spitz for stud services. FA 3-4061.

REGISTERED dark brown male Chihuahua. FA 2-5889.

4 YOUNG BEAGLES, 3 male. Cheap J. W. Garland, Hwy. 80, Rayville. Ph. 1755

BABY SKUNK, DEODORIZED, $15 FA 5-5434

2 REGISTERED Llewellen males, $45 each, 3½ mos. old. FA 3-7530.

AKC REGISTERED 3 mo. female boxer puppies. Champion bloodlines. FA 3-7653.

HAMSTERS, Rabbits, De-oderized skunk.
Su-Bo Pet & Gift Shop
Forsythe Shopping Center, FA 2-1731

1 PR. TRAINED BEAGLES $50. Collars, breaking & training scents, worm pills, flea powders & etc. CAPER'S LONG HORN SHOP FA 2-8518

BEAUTIFUL registered Dachshund Pekinese and Chihuahua puppies. Real Cuties! FA 3-1240.

(42) Horses, Cattle, Stock

REGISTERED Palomino stallion — gentle. With complete riding equipment. FA 2-2261.

SADDLE horse and saddle $300. Call FA 3-3911

Reg Herford Bulls & Heifers
STANDLEY CATTLE CO.
Ike Hamilton Ph FA 2-5341
Jim Standley Ph FA 2-0640

(43) Poultry & Supplies

6 YOUNG TURKEYS
FA 3-9334 after 4 p.m.

LARGE and small hens for freezer, also fresh eggs delivered in Lakeshore, College Area. FA 3-3697.

FAT MALLARD ducks Ideal for deep freeze and ponds. $2 each. W. A. Walker, Jr. 40 Oaks Farm, Dial FA 2-9736

MERCHANDISE

(45) Articles For Sale

AIR COMPRESSOR for H. D. paint spraying, filling station, etc., FA 3-6975.

ATTENTION Dealers: have large wool rug rack, one medium size holder, 1 screen wire cutter. Cheap. Brennan Utilities, N. Grand at RR bridge.

ELECTROLUX Vacuum Cleaners SALES and Service. FA 5-3753. Nights FA 2-6483, FA 3-9245, FA 5-2833.

2 PIECE LAWN chairs and table set $9.97 Auto Lee.

CLOTHES line poles, $16.50 installed, big small. Bar-B-Cue barrels. FA 2-2952

WE buy and sell good used furniture.
WE HAVE NICE TV'S
HEFLEY FURNITURE CO.
801 Cypress, W. M. Dial FA 2-7473

LARGE reach-in all procelain refrigerator box $150. Brennan Utilities.

CRAWFORD'S
MATTRESS & UPHOLSTERY
Free Estimates, Pickup & Delivery
EASY TERMS PH. FA 2-3423

SEASON CLOSE OUT SPECIAL ON
2 Brand New Air Conditioners
Price INVOICE COST Plus 5%
HOME APPLIANCE AND TV
2316 South Grand FA 5-1625

DOORS, windows, stoves, counters, booths, table, chairs, all used mdse. Kinfolk prices. Brennan Utilities.

RUGS 9 x 12	$ 4.95
GYM SETS	$ 19.95
Wrought Iron Gliders	$ 19.95
Used Refrigerators	$ 49.50 up
Metal Kitchen Cabinet	$ 19.95
5 PC. Dinette Sets	$ 34.50 up
Portable Record Players	$ 49.50
Golden Oak Dinette Chairs	$ 6.95
22 FT. Home Freezer	$229.95
Unfinished Chests	$ 14.95 up
Portable Elec Sewing Machine	$ 39.50
Living Room Tables	$ 2.95 up
Roll-Away Beds Complete	$ 39.95

SEE US FOR YOUR HEATERS
WE RENT Hospital beds, wheel chairs, Crutches, Roll - Away Beds, Invalid Walkers, Baby Beds, Play Pens, Baby High Chairs.
WALSWORTH FURNITURE
1305 Natchitoches, W.M. FA 3-1656

17" PORTABLE TV. Bargain priced. Budge terms.
FIRESTONE STORE
North 3rd & Washington Dial FA 2-7196

MARINE PLYWOOD
J B McCOY LBR CO.
901 South Grand Dial FA 3-5194

We Buy and Sell Used Furniture
THE BARGAIN BARN
308 Natchitoches, W M PH. FA 5-5546

WE BUY
Used Furniture & Appliances
JOHN'S TRADING CO.
2205 DeSiard St. Ph. FA 2-3168

CASH AND CARRY
Rubber Tile 15 Cents each
1-16" Vinyl Asbestos tile . . 10 cents ea.
Monroe Builders Speciality
3111 DeSiard St. Ph. FA 2-7169

BETTY'S Yarn Shop. Knitting. Yarn and embroidery supplies. 2000 N. 3rd, FA 5-1410.

MERCHANDISE

(45) Articles For Sale

HURRY TO SAVE!
Close out prices on all Used HOME FREEZERS
GOOD used refrigerators, $49.95 Up
Budget Terms If Desired
United Electric Service
913 Louisville Ave. Ph. FA 3-3441

HAVE YOU seen the thousand and one misc. articles on our 2nd floor? No fair price refused! Come browse. Brennan Utilities. 133 N. Grand.

FILTER QUEEN-SALES & SERVICE
APPROVED by AMA & Good Housekeeping. For full Particulars Call FA 3-8341.

SELL us your scrap iron, metal, junk batteries, junk auto radiators.
Twin City Scrap Materials
104 Mississippi Dial FA 3-9412

Lane-May Air Conditioning
MATHES SALES & SERVICE
Free Estimates 501 N 18th FA 5-4557

Mathes Air Condition Units
J. ADAMS FURNITURE
2710 N. 7th, W. M. Dial FA 3-5418

ORNAMENTAL IRON COLUMNS
COSTIN'S Ornamental Iron
809 Thomas St. Ph. FA 2-8358

WE WANT TO BUY
500 USED SHOTGUNS AND PISTOLS
THE LIEBER CO
100 - 11th St. FA 3-6639

WARREN
Appliance & Furniture
204 Trenton W M Dial FA 5-4301
"Your Philco—Bendix Dealer"
Complete Line of Furniture
GOOD USED REFRIGERATORS
GUARANTEED USED AUTOMATIC WASHERS

CASES, shelving and fixtures from drug store. Make us offer. Want to move. Brennan Utilities.

FOR RENT
FLOOR SANDERS, Polishers and Edgers, Power Tools and House Jacks Hospital Beds, Wheel Chairs.
Pipe Cut & Threaded
New York Hdwe. & Furn.
625 DeSiard St. Dial FA 2-4494

1 UNIT OF BEAUTICIAN'S EQUIPMENT. FA 3-1542 or FA 3-9233.

HAVE you seen the HOUSEFUL of furniture we give for less than $500? Its a must if you're looking for real value. 21 month terms. Brennan Utilities, 133 N. Grand at RR Bridge.

COTTON PICK SACK
ROYAL FEED & SEED STORE
812 DeSiard St. Dial FA 3-5114

WANTED TO BUY
ALL TYPES OF USED FURNITURE & APPLIANCES
Highest Prices Paid
FOLDS & STONE FURNITURE CO., INC.
325 Trenton St., W.M FA 2-4552

GOOD used boys Bicycles, (2) 26", (1) 24". Priced $12.50 each. B. F. Goodrich, 900 Louisville Ave. FA 3-0386.

SPECIAL 12 metal Argus slide trays, reg. $2.25 each, for $24.95 with free compartment case. WOODY'S CAMERA-LAND, 218 Grammont. FA 5-6845.

RESTAURANT and bar equipment for sale. Very reasonable. FA 3-4465

BABY CHICKS — HEAVY BREED
LANE WILSON SEED CO.
115 North Grand FA 3-8680

FRIGIDAIRE DRYER
PERFORMS LIKE NEW $65.
DINETTE SUITE, 6 CHAIRS, $40
FA 3-7725

FRONT and BACK BAR with mirror; 8 ft. dry box. 10 stools.
Ace Hardware, FA 3-4242

ALPHA PEST CONTROL
ECONOMICAL pest control plan that offers you year 'round protection for your home. 622 Catalpa. FA 2-5520.

BUY THEM by the dozen, we'll sell 50 cents each. Thousands of fan belts, all sizes, all widths. Brennan Utilities, N. Grand at RR bridge

SELECTION of 3 pc. sets of pastel luggage ... $22.35 up.
EXCHANGE
HARDWARE - FURNITURE
166 North 6th FA 2-3866

GOOD used 21" Westinghouse table model T. V. set with new picture tube, $114.95
Used 17" set, new picture tube, $79.95. Terms
BALLARD'S
1003 Hudson Lane FA 2-1429

COTTON PICK SACKS FOR LESS
9 FT. GRADE-A standard pick sacks, $2.00 ea., minimum quanity 25.
J. C. PENNEY CO.
FA 2-2661, extension 29

RAMBLER
TODAY'S PROOF
"That Good Things Come In Small Packages!"
See & Test Drive Rambler Today At
Jackson Motors
N. 3rd & Breard FA 3-2294

WE BUY, SELL & TRADE
We service Refg's and deep freezers
We buy white peoples used clothing
ECONOMART, 3308 Jackson FA 5-9260

2 BEAUTIFUL antique love seats. Dial FA 2-1709.

30 GAL. HOT water tank, 2 yrs. old, good condition, $30. FA 2-8670.

SALES & SERVICE Garbage Disposals, Vacuum Cleaners, Irons, Toasters, Etc.
ACME ELECTRIC SERV. FA 5-4852
703 Trenton, W.M. End of New Bridge

EXTRA special! Ceiling to floor lamps, the latest creations, reg. $22.50 reduced to $11. Brennan Utilities.

FREDERICK 11 ft. meat case with compressor. $650. FA 2-6250, FA 5-2502.

ONE TON G. E. air cond., like new, one ¾ ton air cond., both $250. FA 5-6909.

DUE TO Illness Party will sacrifice Beautiful cabinet model Elec. Sewing Machine. All attachments. FA 3-6433.

SEWING MACHINES
We repair all makes and models
SEWING MACHINE CENTER
301 Coleman, W.M. FA 3-6433

Food Bill Too High?
WE can furnish grdae A meats and vegetables for less than you are now spending. For details call FA 5-4996.
Quality Food Service

BABY CHICKS
TYNER PETRUS
411 Trenton, W.M. FA 2-4474

SINGER sewing machine, electric, Good condition. Bargain. FA 5-9128.

T.A.G.
Tested — Approved — Guaranteed Frigidaire automatic washer, perfect, $89.95. Frigidaire 40" electric range, nice, $149.95. Good used Servel refrigerator, $59.95. Frigidaire refrigerator, excellent, $39.95. CLOSE OUT PRICES on all new AIR CONDITION UNITS. $5.00 down will deliver any unit.

DANIEL APPLIANCE AND MAPLE SHOP
Authorized Frigidaire Sales & Service
209 Louisville Ave. FA 5-4455, FA 2-4649

"TANKS, BUTANE TANKS THAT IS"

A Complete Stock Of Sizes Ranging From 150 Gallons Through 1000 Gallons Capacities. Also 5 Gallon And 25 Gallon Cylinders

703 N. 5th St. KIPERS Dial FA 2-4412
"YOUR DEPENDABLE SUPPLIER OF QUALITY LP-GAS"

AUTOMOTIVE

(9) Automobiles For Sale

1950 FORD 2-door Black. Nicest in town. $345. Nothing down.
MAC'S AUTO SALES
North 3rd & Arkansas Ph. FA 5-3152

ARROW MOTORS
511 Louisville Ave. Dial FA 2-5739

1955 FORD Ranch Wagon. Clean Eastern Car $995
FRIDAY'S USD CARS
801 Washington St. Dial FA 5-1283

1952 PLYMOUTH Blue Station Wagon. FA 2-5450

1956 CHEVROLET Bel Air Hardtop coupe 8 cylinder. Standard shift. $1245.
SHELL MOTORS
Cor. Walnut & Breard Dial FA 5-6032

1959 VW STATION wagon $195 down, assume notes of $69. Fogleman. FA 2-5161 or FA 2-4081.

'58 & '59 VOLKSWAGENS, $1695, $1795
OUACHITA MOTOR CO.
Cor. North 2nd & Pine Dial FA 5-6431

'58 CHEVROLET Bel-Air, V-8 ...... $1695
'57 OLDSMOBILE 2dr, radio, heater $1295
'54 OLDSMOBILE, Power steering $ 495
'54 FORD 2 Dr, 6 Cylinder .... $ 395
'43 CHEVROLET, 4 door .... $ 395
'53 CHEVROLET 2dr, Auto. Trans . $ 395
'52 FORD, Overdrive .... $ 395
'50 FORD 2 door, V-8 .... $ 100
GRIFFIN-LOFTIN
USED CARS
118 Louisville Ave FA 3-8164

1959 OLDS 4-dr., all power equipment, sell or trade. FA 2-6452.

CLASSIFIED DISPLAY

OUT THEY GO!

WE'RE CLEARING OUT ALL OUR USED CARS TO MAKE ROOM FOR THE '60 MODEL TRADEINS

Let Us Prove "You Can't Beat The Deals You'll Get At STEELE'S"

'58 RAMBLER American Deluxe 2-door—Here's a compact, economical automobile that's in all original and low mileage. It's safe, dependable and clean. Equipped with standard shift, weather-eye heater, white tires. It's a beautiful soft shade of blue with contrasting interior—If you are looking for the ultimate in economy try this one for Only $1369.77

'57 MERCURY—Gorgeous 2 Tone Blue & Ivory Monterey 2-door Sedan. Guaranteed to have good economy, top performance and maximum comfort. One owner since new. Equipped with many of Mercury's finest extras including economy cruiser engine, radio, heater, matching tires and push button transmission. Interior as clean as a brand new car $1387.50

'57 BUICK Special 4-door Sedan—a performance champion with all the solid quality you expect in a Buick. Fully equipped with Dynaflow, heater, white tires, and safety group. A snappy two-tone with beautiful green interior makes this "The Car" to own $1392.81

'56 FORD Customline 4-door—Of course it's a V-8 and is equipped with Standard shift, radio, heater, and glistening white tires. A real pleasing Tu-Tone Sea Color of Green set off by a white top. Let's face it—an extremely low down payment is all that is needed to drive this nice one off the lot $786.38

'58 CHEVROLET V-8 Delray 2-door—This car will appeal to the discriminating buyer who is contemplating the purchase of a sound one owner trade-in. Interior and exterior are immaculately clean. Mechanically perfect throughout. Equipped with Powerglide, radio, heater, white tires, and chrome discs. It's shiny gray paint and matching black & gray interior will make you proud to own this car. A real creampuff. See it before you just come from the showroom. $1577.89

'56 MERCURY 4-door Sedans—Looking for a nice one??? We have 3. Take your choice. All are in exceptional condition throughout. A one owner car you will be happy to own. If you are choosy about color we can give you a selection. Prices start at only $1067.89

'56 BUICK Special 4-door—This is the most popular model in the Buick line. A one-owner sharp car in a beautiful TuTone Green finish with a black nylon and vinyl interior. Radio, heater, Dynaflow, 5 top tread white tires. Test drive and you'll buy $1059.66

'56 DODGE V-8 Custom Royal 4-door—Performance and quality plus? Extremely clean on the interior as well as its beautiful baked enamel sport tone finish. Equipped with Dodge's fabulous "500" engine, its push button transmission, Power Steering & Brakes, radio, heater, whitewalls, and a host of other accessories that make driving a pleasure. One look will convince you that this is a bargain for Only $1099.42

MANY OTHER MAKES AND MODELS READY TO GO AND PRICED ACCORDINGLY

STEELE MOTORS

Your Authorized Lincoln—Mercury—Edsel—English Ford Dealer

1203 LOUISVILLE PHONE FA 3-3612

1201 Louisville—Monroe—FA 2-2681

'57 FORD Ranchero Green and white finish, radio, heater, straight drive, V-8 motor. An extra clean, one owner unit. Get this one for work or pleasure $1295

'57 FORD 6-passenger Country Sedan Station Wagon. Blue and white finish, radio, heater, white sidewall tires, automatic transmission, power steering. See and drive this one before you buy $1395

'53 FORD Tudor V-8. Blue and white finish, radio, heater, seat covers. A perfect second car $385

204 Washington—Monroe—FA 3-1334

'55 FORD Fairlane Club Sedan. Radio, heater, 2-tone blue and white finish. Fordomatic $895

'52 FORD Customline 8-cylinder Fordor. Fordomatic, radio, heater, practically new tires. A price to fit any budget $395

'55 FORD 8-cylinder ½-ton Pickup Truck. Perfect in every way—a one-owner unit $895

102 Bridge—West Monroe—FA 2-4312

'57 FORD 8-cylinder Tudor. Automatic transmission, radio, heater, new seat covers, white sidewall tires, light green and white $1195

'57 FORD 8-cylinder Tudor, Fordomatic, radio, heater, white sidewall tires, tan and white finish, air conditioned $1495

'56 FORD 6-cylinder Tudor. Straight drive, heater, white sidewall tires, new seat covers, solid black finish $895

Come In Now—A Price For Every Budget—Easy Terms

BROWN-RIVERS-SCOGIN

"I'LL BET YA CAN'T GUESS WHAT'S IN HERE BESIDES ME!"

AUTOMOTIVE

(10) Trucks

1956 GMC "370" 156" wheel base, 2 speed axle, 6 cylinder engine. Good 825x20 tires. Very clean.
$1495
SCOTT TRUCK & TRACTOR
720 DeSiard St. FA 2-4432

1950 CHEVROLET panel truck, fair condition, $125. FA 2-8670.

1950 INTERNATIONAL 3-4 ton pick-up. Excellent condition $200. FA 3-1477.

1957 FORD ½ ton Pickup, like new, $1295
ADAIR G.M.C.
3103 Louisville Ave. FA 3-4432

1949 CHEVROLET ½ TON Pickup. New motor, good tires, good running condition. $220. FA 5-3950.

1951 ¾ TON FORD, $250. 1953 GMC ½ ton pick-up, new tires, new paint. $375. See at 1812 Jackson, or FA 2-4236.

(11) Trailers—Mobile Homes

4x8 COVERED trailer, ideal for luggage or hunting. FA 5-2803.

2 BEDROOM trailer, 35 ft. long. $1,850. FA 2-5251.

2 BEDROOM TRAILER
FA 3-3246

1959 HOUSETRAILER. 10 ft. wide, 45 ft. long. Can be financed. FA 3-9548.

36 FT. HOUSE trailer $1350 will take furniture in trade. 1951 Cadillac coupe $395 cash. See Pete Bailey, Rocky Branch, PA 6-4455, Spencer, La.

BARGAINS
In New and Used Trailers
Southern Trailer Distributors
5204 DeSiard St. Monroe, La.
Phone FA 5-5717

(13) Motorcycles & Bicycles

'58 HARLEY 165 Motorbike. Low Mileage. $298. FA 3-3605.

EXPERT Bicycle Repairs. FA 2-6381.
KELLER'S BICYCLE & HOBBY STORE

HAVE PARTS WILL FIX!
CITY CYCLE & FUN SHOP
126 South Grand Dial FA 2-2550

(14) Accessories, Tires, Parts

! GET ACQUAINTED SPECIALS !
6 and 12 Volt Seal Beams—$1.95.
ECONOMY AUTO SUPPLY
THE HOUSE OF BARGAINS
116 Trenton, W.M. FA 2-2848

1947 FORD Motor and transmission, Only Good condition, $45. Ph. FA 5-3055.

RECAPPING
TWIN CITY TIRE, 6th & Grammont St.

New And Used Tires - Recapping
Gates Distr Wholesale & Retail
Newcomer Tire Serv.
N. 4th & Washington St. FA 3-0373

Complete Line Parts All Cars
RITTER'S AUTO PARTS
1919 DeSiard St. FA 2-6377

COMPLETE LINE of parts for all makes cars and trucks 59's and down. Motors, Transmissions, radios, heaters, etc.
NICHOLS WRECKING CO.
Hiway 80 East, 2 miles Phone FA 5-3421

(16) Wanted—Automotive

WANTED to buy, good used TOWBAR. Call FA 2-7430.

BUSINESS DIRECTORY

(17) Buisness Serv. Offered

Snapp's Upholstery
228 Pargoud Dr. Dial FA 2-1828

BAD CHECKS JUDGEMENTS
DELINQUENT ACCOUNTS
National Credit & Collection Agency
Will Turn Them Into CASH! FA 2-9628

(19 Repairing

FREE INSPECTION & ESTIMATES
Luther's Wheel Alignment
106 Olive St. PH. FA 2-3830

WINTER TUNE-UP SERVICE. All work guaranteed.
BOSELY'S AUTO SERVICE
718 Jackson St. FA 2-4121

ELECTRIC TOOLS
& ALL TYPES SMALL
Household Appliances Repaired
OUACHITA ELECTRIC
212 Haynes, W.M. FA 3-2525

Automatic Transmission Sales Service
PEEK'S AUTO SERVICE
1515 South Grand Dial FA 2-5458

OWENS WHEEL ALIGNMENT
110 N 4th & DeSiard St Dial FA 2-8721

SAFES OPENED & REPAIRED
C C LINDLEY, 4025 Webster FA 2-8746.

PROMPT refrigeration & washer repair. GARLINGTON Appliance Serv FA 5-1727

THEO WRIGHT Wheel Align Graduate Bear School 306 N 3rd FA 5-6521

CLASSIFIED DISPLAY

presenting... New 1960
DRAGSTER SPECIAL

The new Dragster Special tops for the races. Young and old are sold on it! Available with one or two engines for Class A, B, & C races.

Low center of gravity, heavy chassis prevents overturning . . . meets all safety requirements. Investigate the Dragster Special before you buy!

Manufactured by the Yazoo Manufacturing Company, makers of famous Yazoo Big Wheel Master Mowers.

Martin's Engine Service

702 Trenton, W.M. FA 3-7567

AUTOMOTIVE

(19) Repairing

EXPERT TUNE-UP SERVICE
ENTRICAN BROS. GARAGE
Texas & S. 3rd Dial FA 3-5441

BRAKE service special this week.
H. W. Borsch Garage
207 North 5th FA 5-6414

Complete Automotive Machine Shop
STANDARD AUTO PARTS
504 N. 3rd, Monroe, FA 2-0536
203 Mill, W. M. FA 5-4384

HARGUS TUNE UP SERVICE
We offer complete tune up Service
With Latest Scientific Equipment
414 Walnut St. Dial FA 3-0956

Rebuilt Motors exchanged. 24 mos. to pay
BOYCE MOTORS
200 Hall St. FA 2-2631

BEST DEAL ON REBUILT ENGINES
DELTA AUTO PARTS
2311 South Grand Dial FA 3-3838

24 Hr Wrecker Service
BRADSHAW SERVICE, FA 2-7143

Heavy Duty Truck & Bus Service
Front & Rear Axle Correction
BROWN RADIATOR & FRAME SERVICE
3007 DeSiard St. Dial FA 3-1166

(20) Painting, Papering

HOUSE PAINTING and repairs. Screens, doors, porches, and floors. FA 2-3682.

PRESERVE HOME BEAUTY — AND VALUE with a quality paint job and sheet rock finishing
C. E MATLOCK 712 WILSON FA 5-2347

FOR THE BEST in painting and paper hanging in town or out Call Joe Willkins, FA 2-7700.

PAINTING, sheet rock finish, free estimates. L. Guidry, licensed contractor, FA 3-9258.

All type painting & sheetrock finishing
RUFUS WALKER
For free estimates Ph FA 3-6991

DON WORRY! DON'T CRY
GIVE FRANK WALTON A TRY
Decorating-Painting-Paper Hanging
Spray Painting and Multi-color, too.
COMMERCIAL OR RESIDENTIAL
For Free Estimates Dial FA 5-3027

(21) Professional Services

ACCOUNTING and Income Tax Service. FA 2-1853.

INCOME TAX, Roger Larsen, 2222 Louisville Ave. FA 5-4950, 3-8265.

(24-A) House Moving

WOOLSEY'S HOUSE MOVING — Foundation work Bonded FA 2-6466 FA 2-1408

DAY'S HOUSE MOVERS
Phone 1913, Bastrop, Louisiana

HOUSE MOVING Foundation Repairs
DUKE REDMOND
Ph. FA 3-8392; FA 2-2598

(25) Cleaning & Dyeing

Blankets and Quilts
Cleaned Fluffy and soft. Only, 79c.
UNIQUE CLEANERS AND LAUNDRY,
407 Cypress, W.M.

TANNER'S CLEANERS
1401 DeSiard Pick-up & Delivery
501 Montgomery, W.M. FA 2-9429

(29) Corsetiers

REGISTERED Spencer corsetier, Mrs. Newport, 1100 South 4th FA 3-0355

EMPLOYMENT

(30) Help Wanted, Female

(30) Help Wanted, Female

WANTED, COLORED MAID
FA 3-9915

OPENING
FOR SETTLED woman to take charge of well-established North Monroe gift shop, handling quality gifts and accessories. Must be dependable and able to meet the public. A splendid opportunity for the right person. References. Write Box 777, c-o News-Star.

WAITRESS WANTED. Apply in person, Trianon Restaurant, 3223 Louisville Ave.

HI SCHOOL diploma. See American School Ad. Under Instruction Class.

EXPERIENCED WAITRESS, 3 to 11 shift. Apply in person only, Dot's Drive-Inn Restaurant, 3010 Cypress, W. M.

HOUSEWIVES
HAVE FUN, earn money, and win mink stole too. Can't work 8 to 5? See us. Hours to fit your schedule. Car necessary. Act today and you can win mink stole next 7 weeks plus earn up to $70 week. Call FA 2-4513 9 to 10 a.m. only.

WAITRESS for day shift, Sundays off. Apply in person, Hendrix Drive In, W.M.

WANTED Carhops, $18. week. Apply in person, JEANETTE's DRIVE-IN, 3202 Cypress W.M.

TOY demonstrators wanted. White only. No investment. Car required. Earnings unlimited. Write 2030 W. Park Ave. Eunice, La.

PLAYTIME CLUB. 2 white waitresses FA 2-9476

EXPERIENCED carhop. Apply in person. The Shades, 1116 Jackson.

WANTED at once, permanent position, alteration lady. No phone calls, please. The Vogue Shop.

(31) Help Wanted, Male

HI SCHOOL DIPLOMA. See American School Ad Under Instruction Class.

FIRST CLASS ARMATURE WINDER, AIR CONDITIONED SHOP. UNION PAY SCALE. ONLY FIRST CLASS NEED APPLY. CALL SHREVEPORT 2-0746.

WANTED — Man to train for route salesman, not over 30 years of age, must be High School graduate, references required. Apply 706 Arkansas.

HOSPITALIZATION men wanted in Northeast Louisiana. Experience not necesary as we fully train you, for information write P.O. Box 2501 Monroe.

2 GOOD MEN
WATKINS ROUTE Apply
905-A Cypress. FA 5-5771 or FA 5-6132

GUARANTEED SALARY PLUS COMMISSION
2 MEN needed at once. Only requirements are, married, 21 to 45 years of age. Able to post small bond. Write P. O. Box 235, Monroe, La. for personal interview

DISTRIBUTORS WANTED
INDIVIDUAL or company for small and medium ditching machines, trailers, etc. Ditch Witch Distributors, 1200 Beck Building, Shreveport, La. Ph. 5-4254.

RELIABLE BOY
WANTED IMMEDIATELY FOR GOOD PAYING ROUTE VICINITY OF LOUISVILLE AVE.
This route can be handled by a school boy after school hours. If interested contact Dewayne Roark at News-Star—World, FA 2-5161, or at home, FA 3-2452.

FILER for hardwood band mill in Louisiana. Must be experienced, steady and sober. Good permanent job for right man. Give age, experience and when can start. Write Box 775 News-Star—World.

EMPLOYMENT

(32) Hlp. Wtd., Male, Female

MONROE BRANCH
OF NATIONAL Food Service Corporation has limited number of openings for NE La area. Age 25-40, prefer married, local citizen. Sales experience helpful and will be considered. Permanent position with guaranteed advancement program. Compensation determined by qualifications and ability. Company training in Monroe. Call Mr. Conway or Mrs. King for interview appointment from 8:30 to 12:00 noon Monday only. FA 2-2474.

WANTED: Settled colored man or couple for dairy work. FA 3-0398.

IMPROVE YOURSELF
And
EARN
Part Time & Full Time
Up to $393 per month, men and women, age 21 to 35—Start earning from $215 to $393 per month for 5½ days per week. We need instructors and receptionists—for instructors no previous experience is necessary. We train you at our expense and pay you at the same time. Apply 10 am to 6 pm Sat. through Fri.
ARTHUR MURRAY SCHOOL
108½ St. John St.
Monday thru Friday

(33) Salesmen Wanted

TWO MEN, 25-45, to assist manager on retail route. Write P. O. Box 1928, Alexandria, La., for personal interview.

MAN TO deliver and take orders for Fuller Brush Co. Car and reference necessary. $85 week to start. FA 3-9452.

THREE sales minded colored teachers with car, part time doubles income. Certain managers appointment very soon with unheard of potential. One Shreveport manager averages $500 per week. Permanent and above reproach. 100 year old company. No competition in Monroe. Essential item. Don't answer unless you are ready for an enviable position, requiring a will to get ahead. Send resume today to Mr. Walters. Box 778, c-o News-Star for appointment. Out of towners may apply.

LEARN TO SELL
We need 2 neat appearing men with cars who are willing to work toward a future career with rapid advancement assured. We train you to meet the public as well as how to sell. Good financial plan with monthly bonus. National organization with product high in demand.
For appointment call:
Mr. E. A. Lange, Penn Hotel
Monday and Tuesday, Sept. 21-22
8-11 A.M. or 5-9 P.M.

SALESMAN
Will furnish car, liberal expense account and commission. Personal interviews.
HAWKINS
Room 418, Alvis Hotel, Sunday afternoon from 1:30 to 6:30 p.m. or Monday from 9:30 a.m. to 6:30 p.m.

ATTENTION SALESMAN
SALESMAN to work grocer trade Monroe, Alexandria territory. Prefer someone with grocer experience. Answers held confidential. Write Box 785 care News-Star.

SALESMEN
NTIONAL company will select 2 men to go to work immediately. Previous experience in our line not necessary, as we have complete training program. Guaranteed salary, pay while training, automatic raise each month. Age no barrier. Requirements; must be aggressive and desire earning top money, in small towns and rural communities, own car and be able to remain out of town 4 nights each week. If you meet these simple requirements and want to begin now to make the most of your capabilities, apply Louisville Business Center, Suite 129 Saturday Sept. 19, 9 a.m. to 11 a.m.

(34) Situations, Wtd. Female

LADY experienced in all types office work and bookkeeping desires part time 20 hour week preferred. FA 3-9186.

LOCAL commercial artist desires full or part time employment. Please write P. O. Box 193, City or Call 3-9679.

LOUISIANA liscensed white practical nurse desires position in physician's or dentist's office. FA 2-6307.

EXPERIENCED stenographer - typist desires position. Write Box 774 Care of News-Star, Monroe.

(35) Situations, Wtd. Male

PART TIME or light work. Will travel. For semi - retired middle aged man. No physical defects, excellent references. Dependable and bondable. Write Box 782 c-o News Star.

FINANCIAL

(36) Business Opportunities

MY TIME and $5,000 are up for interest in going concern. Must stand rigid investigation. Write Box 781 care of News Star.

(37) Money To Loan

AUTO LOANS
COMMERCIAL SECURITIES
700 North 2nd St. FA 2-3136

DON'T LET BACK TO SCHOOL
EXPENSES BURDEN YOU:
West Monroe Finance Co
521 Trenton, W.M FA 2-5176

FARM LOANS
Through Federal Land Bank
Low interest rate, long terms
Ouachita, Morehouse, Union and Caldwell
National Farm Loan Assn.
705 North 2nd Ph. FA 2-0940
See A. C. Ransom, Sec.-Treas.

"The Best Place To Borrow"
MONEY
Rogers or Tolbert
WHITE SYSTEM
FA 2-7661 137 No. 2nd St.

NEED A QUICK LOAN
Until Payday?
We say "yes" quickly.
No Waiting—No Delay
We Are
HOME OWNED
HOME OPERATED
$5.20 repays a $60 Loan
CALL FA 2-6188
J. C. "Mose" Loftin, Mgr.
FRIENDLY FINANCE SERVICE
308 Ouachita Bank Bldg.

FINANCIAL

(37) Money To Loan

LOANS
ON CARS, furniture or on almost anything. This is the place to borrow all you need to pay all your bills. Pay us (1) easy monthly payment.
MOTORS SECURITIES
500 Walnut St. FA 3-8801

$45 For 20 Days Costs Just $1.05
CASH TO PAY DAY
Aetna Finance Co.
204 North 2nd St FA 3-6634

LOW COST LOANS
1st Finance & Thrift FA 2-7623

SIMPLIFY Your Money Problems with a Loan from us. Our Repayment Terms are Convenient. Call J. E. WOOD Now!
Domestic Finance Service
19 North 2nd Dial FA 5-4355

OR PERSONAL LOANS SEE
$ GULFCO $
FINANCE CO.
N. E. Dodd Mgr Dial FA 5-4626

LOANS—$25 up to $1500
LIBERTY LOAN CORP.
Monroe: 210 Jackson FA 3-7771
W. Monroe, 104 Cotton FA 5-3881

INSTRUCTIONS

(39) Instruction Classes

Register Now For New Classes
Louisiana Business College
202 Louisville Ave. FA 2-8778

High School
"Sorry! Can't Use You!"
"We're Hiring High School Graduates"
TIRED of hearing that? Here's your opportunity to eliminate this handicap forever by finishing High School through home study with the famous American School. 6,014 graduates in 1958 alone! Our 63rd year $6.00 monthly includes new books and complete instructions. FOR FREE BOOKLET.
WRITE AMERICAN SCHOOLS
P.O. Box 832, Monroe, La

START YOUR CAREER NOW
AT WEST MONROE BEAUTY SCHOOL
with the nation's finest system of hair styling and cosmetology
Dial FA 2-5314 603 Natchitoches, W. M.

LIVESTOCK

(41) Dogs, Cats, Pets

WHITE German Sheperd, female, $35 or trade for good hunting dog. FA 2-5450.

2 GOLDEN sable female collie puppies. Buy your child a Lassie! FA 2-4280.

BLACK and tan 14 inch male Beagle, 3½ years old, will jump and run rabbits until holed or killed, also good on deer. FA 2-1547.

WANTED to use - Male Spitz for stud services. FA 3-4061.

REGISTERED dark brown male Chihuahua, FA 2-5889.

4 YOUNG BEAGLES, 3 male. Cheap. J. W. Garland, Hwy. 80, Rayville, Ph. 4755

BABY SKUNK, DEODORIZED. $15 FA 5-5434

2 REGISTERED Llewellen males, $45 each, 3½ mos. old. FA 3-7530.

AKC REGISTERED 3 mo. female boxer puppies. Champion bloodlines. FA 3-7653.

HAMSTERS, Rabbits, De-oderized skunk.
Su-Bo Pet & Gift Shop
Forsythe Shopping Center, FA 2-1731

1 PR. TRAINED BEAGLES $50. Collars, breaking & training scents, worm pills, flea powders & etc.
CAPER'S LONG HORN SHOP FA 2-8518

BEAUTIFUL registered Dachshund Pekinese and Chihuahua puppies. Real Cuties! FA 3-1240.

(42) Horses, Cattle, Stock

REGISTERED Palomino stallion — gentle. With complete riding equipment. FA 2-2261.

SADDLE horse and saddle $300. Call FA 3-3911

Reg. Herford Bulls & Heifers
STANDLEY CATTLE CO.
Ike Hamilton Ph. FA 2-5341
Jim Standley Ph FA 2-0640

(43) Poultry & Supplies

6 YOUNG TURKEYS
FA 3-9334 after 4 p.m.

LARGE and small hens for freezer, also fresh eggs delivered in Lakeshore, College Area. FA 3-3697.

FAT MALLARD ducks. Ideal for deep freeze and ponds. $2. each. W. A. Walker, Jr. 40 Oaks Farm, Dial FA 2-9736

MERCHANDISE

(45) Articles For Sale

AIR COMPRESSOR for H. D. paint spraying, filling station, etc., FA 3-6975.

ATTENTION Dealers: have large wool rug rack, one medium size holder, 1 screen wire cutter. Cheap. Brennan Utilities, N. Grand at RR bridge.

ELECTROLUX Vacuum Cleaners
SALES and Service. FA 5-3753. Nights FA 2-6483, FA 3-9245, FA 5-2833.

2 PIECE LAWN chairs and table set $9.97 Auto Lec.

CLOTHES line poles, $16.50 installed, big small, Bar-B-Cue barrels. FA 2-2953.

WE buy and sell good used furniture.
WE HAVE NICE TV'S
HEFLEY FURNITURE CO.
801 Cypress, W. M. Dial FA 2-7473

LARGE reach-in all procelain refrigerator box $150. Brennan Utilities.

CRAWFORD'S
MATTRESS & UPHOLSTERY
Free Estimates, Pickup & Delivery
EASY TERMS PH. FA 2-3423

SEASON CLOSE OUT SPECIAL ON
2 Brand New Air Conditioners.
Price ... INVOICE COST Plus 5%
HOME APPLIANCE AND TV
2316 South Grand FA 5-1625

DOORS, windows, stoves, counters, booths, table, chairs, all used mdse. Kinfolk prices. Brennan Utilities.

RUGS 9 x 12	$ 4.95
GYM SETS	$ 19.95
Wrought Iron Gliders	$ 19.95
Used Refrigerators	$ 49.50 up
Metal Kitchen Cabinet	$ 19.95
5 PC. Dinette Sets	$ 34.50 up
Portable Record Players	$ 49.50
Golden Oak Dinette Chairs	$ 6.95
22 FT. Home Freezer	$229.95
Unfinished Chests	$ 14.95 up
Portable Elec Sewing Machine	$ 39.50
Living Room Tables	$ 2.95 up
Roll-Away Beds Complete	$ 39.95

SEE US FOR YOUR HEATERS
WE RENT Hospital beds, wheel chairs, Crutches, Roll - Away Beds, Invalid Walkers, Baby Beds, Play Pens, Baby High Chairs.
WALSWORTH FURNITURE
1305 Natchitoches, W.M. FA 3-1656

17" PORTABLE TV. Bargain priced. Budge terms.
FIRESTONE STORE
North 3rd & Washington Dial FA 2-7196

MARINE PLYWOOD
J B McCOY LBR CO.
901 South Grand Dial FA 3-5194

We Buy and Sell Used Furniture
THE BARGAIN BARN
408 Natchitoches, W M PH. FA 5-5546

WE BUY
Used Furniture & Appliances
JOHN'S TRADING CO.
2205 DeSiard St. Ph. FA 2-3168

CASH AND CARRY
Rubber Tile ... 15 Cents each
1-16" Vinyl Asbestos tile ... .10 cents ea.
Monroe Builders Speciality
3114 DeSiard St. Ph. FA 2-7169

BETTY'S Yarn Shop. Knitting. Yarn and embroidery supplies. 2000 N. 3rd, FA 5-1410.

MERCHANDISE

(45) Articles For Sale

HURRY TO SAVE!
Close out prices on all Used HOME FREEZERS
GOOD used refrigerators, $49.95 Up
Budget Terms If Desired
United Electric Service
913 Louisville Ave. Ph. FA 3-3441

HAVE YOU seen the thousand and one misc. articles on our 2nd floor? No fair price refused! Come browse. Brennan Utilities, 133 N. Grand.

FILTER QUEEN-
SALES & SERVICE
APPROVED by AMA & Good Housekeeping. For full Particulars Call FA 3-8341.

SELL us your scrap iron, metal, junk batteries, junk auto radiators.
Twin City Scrap Materials
104 Mississippi Dial FA 3-9412

Lane-May Air Conditioning
MATHES SALES & SERVICE
Free Estimates 501 N. 18th FA 5-4557

Mathes Air Condition Units
J. ADAMS FURNITURE
2710 N. 7th, W. M. Dial FA 3-5418

ORNAMENTAL IRON COLUMNS
COSTIN'S Ornamental Iron
809 Thomas St. Ph. FA 2-8358

WE WANT TO BUY
500 USED SHOTGUNS
AND PISTOLS
THE LIEBER CO
100 - 11th St. FA 3-6639

WARREN
Appliance & Furniture
204 Trenton W. M. Dial FA 5-4301
"Your Philco—Bendix Dealer"
Complete Line of Furniture
GOOD USED REFRIGERATORS
GUARANTEED USED AUTOMATIC WASHERS

CASES, shelving and fixtures from drug store. Make us offer. Want to move. Brennan Utilities.

FOR RENT
FLOOR SANDERS, Polishers and Edgers, Power Tools and House Jacks. Hospital Beds, Wheel Chairs.
Pipe Cut & Threaded
New York Hdwe. & Furn.
625 DeSiard St. Dial FA 2-4494

1 UNIT OF BEAUTICIAN'S EQUIPMENT. FA 3-1542 or FA 3-9283.

HAVE you seen the HOUSEFUL of furniture we give for less than $500? Its a must if you're looking for real value. 21 month terms. Brennan Utilities, 133 N. Grand at RR Bridge.

COTTON PICK SACK
ROYAL FEED & SEED STORE
812 DeSiard St. Dial FA 3-5114

WANTED TO BUY
ALL TYPES OF USED FURNITURE & APPLIANCES
Highest Prices Paid
FOLDS & STONE FURNITURE CO., INC.
325 Trenton St., W.M FA 2-4552

GOOD used boys Bicycles. (2) 26", (1) 24". Priced $12.50 each. B. F. Goodrich, 900 Louisville Ave. FA 3-0386.

SPECIAL 12 metal Argus slide trays, reg. $2.25 each, for $24.95 with free compartment case. WOODY'S CAMERA-LAND, 218 Grammont, FA 5-6845.

RESTAURANT and bar equipment for sale. Very reasonable. FA 3-4465

BABY CHICKS — HEAVY BREED
LANE WILSON SEED CO.
115 North Grand FA 3-8680

FRIGIDAIRE DRYER
PERFORMS LIKE NEW $65.
DINETTE SUITE, 6 CHAIRS, $40
FA 3-7725

FRONT and BACK BAR with mirror; 8 ft. dry box; 10 stools.
Ace Hardware, FA 3-4242

ALPHA PEST CONTROL
ECONOMICAL pest control plan that offers you year 'round protection for your home. 622 Catalpa, FA 2-5520.

BUY THEM by the dozen, we'll sell 50 cents each. Thousands of fan belts, all sizes, all widths. Brennan Utilities, N. Grand at RR bridge.

SELECTION of 3 pc. sets of pastel luggage ..... $22.35 up.
EXCHANGE
HARDWARE - FURNITURE
106 North 6th FA 2-3866

GOOD used 21" Westinghouse table model T. V. set with new picture tube, $114.95.
Used 17" set, new picture tube, $79.95. Terms.
BALLARD'S
1003 Hudson Lane FA 2-1429

COTTON PICK SACKS FOR LESS
9 FT. GRADE-A standard pick sacks, $2.00 ea., minimum quanity 25.
J C. PENNEY CO.
FA 2-2661, extension 29

RAMBLER
TODAY'S PROOF
"That Good Things Come In Small Packages!"
See & Test Drive Rambler Today At
Jackson Motors
N. 3rd & Breard FA 3-2294

WE BUY, SELL & TRADE
We service Refg's and deep freezers
We buy white peoples used clothing
ECONOMART, 3308 Jackson FA 5-9260

2 BEAUTIFUL antique love seats. Dial FA 2-1709.

30 GAL. HOT water tank, 2 yrs. old, good condition, $30. FA 2-8670.

SALES & SERVICE Garbage Disposals, Vacuum Cleaners, Irons, Toasters, Etc.
ACME ELECTRIC SERV. FA 5-4852
703 Trenton, W.M. End of New Bridge

EXTRA special! Ceiling to floor lamps, the latest creations, reg. $22.50 reduced to $14. Brennan Utilities.

FREDERICK 11 ft. meat case with compressor. $650. FA 2-6250, FA 5-2502.

ONE TON G. E. air cond., like new, one ¾ ton air cond., both $250. FA 5-6909.

DUE TO Illness Party will sacrifice Beautiful cabinet model Elec. Sewing Machine, All attachments. FA 3-6433.

SEWING MACHINES
We repair all makes and models
SEWING MACHINE CENTER
301 Coleman, W.M. FA 3-6433

Food Bill Too High?
WE can furnish grdae A meats and vegetables for less than you are now spending For details call FA 5-4996.
Quality Food Service

BABY CHICKS
TYNER PETRUS
411 Trenton, W.M. FA 2-4474

SINGER sewing machine, electric. Good condition. Bargain. FA 5-9128.

T.A.G.
Tested — Approved — Guaranteed Frigidaire automatic washer, perfect, $89.95. Frigidaire 40" electric range, nice, $149.95. Good used Servel refrigerator, $59.95. Frigidaire refrigerator, excellent, $39.95. CLOSE OUT PRICES on all new AIR CONDITION UNITS. $5.00 down will deliver any unit.

DANIEL APPLIANCE
AND MAPLE SHOP
Authorized Frigidaire Sales & Service
209 Louisville Ave. FA 5-4455, FA 2-4649

"TANKS, BUTANE TANKS THAT IS"
A Complete Stock Of Sizes Ranging From 150 Gallons Through 1000 Gallons Capacities. Also 5 Gallon And 25 Gallon Cylinders
703 N. 5th St. KIPERS Dial FA 2-4412
"YOUR DEPENDABLE SUPPLIER OF QUALITY LP-GAS"

MERCHANDISE

(45) Articles For Sale

ASSUME notes on Automatic washer. Phone FA 5-1789

12 FT. SELF SERVICE Vegetable case. Reduced price $450. FA 2-7342.

NEW AND USED
Cafe - Store Equipment
Hancock-Martin
611 N. 8th St. Dial FA 5-1474

WALKER MATTRESS CO
Complete Mattress & Upholstery Work
Wheelis St. W. M. Dial FA 3-8829

TAKE UP notes on furniture like new. Owner leaving town. FA 2-9619.

WE REPAIR ALL MAKES OF
SEWING MACHINES & VACUUM CLEANERS
Hortman's. 1200 Cypress. W.M., FA 3-1780

USED THERMO-FAX copying machine, excellent condition. FA 5-4964.

TENTS & TARPAULINS
THE LIEBER CO.
100 11th St. Dial FA 3-8639

Stauffer Reducing Plan
Call for Free Trial Demonstration
410 Louisville Ave. PH. FA 5-5295

USED TIRES $1.50 to $6. Used lawnmowers. $10 and up.
Auto Lee

Ornamental Iron Columns
REPPOND IRON WORKS
603 N. 18th FA 2-6097

Reconditioned Power Mowers, $17.50 Up
Mowers Rented And Repaired
EARL'S LAWN MOWER SHOP
1100 Sterlington Rd. FA 2-0014

REPOSSESSED 21" console T.V. set. $5.00 down assume notes of $10 Mo.
Goodyear Service Store
1511 Louisville Ave. FA 3-1315

Webco Tape Recorder
WITH 2 hour eraser tape. Perfect condition. If you hurry ... you can buy it for $85. FA 5-4696. FA 5-2687.

WATER HEATER
SPECIAL
30 GAL. 5 YR. $61.50
OTHER SIZES PROPORTIONATE
DIAL FA 3-1394
POGUE-ATKINS
Air Conditioning
Plumbing - Heating

WE'RE REALLY selling them! Complete houseful furniture for $498. See yourself what a terrific deal this is. Brennan Utilities, Monroe's Greatest Discount house, N. Grand at RR bridge.

See The New Fall T.V. Shows
On The Worlds Finest T.V.
THE R.C.A.
Black & White or Color
Several real nice used T.V. sets with NEW SET GUARANTEE
TERMS IF DESIRED
BABER'S
603 Louisville Ave. FA 2-2683
Plenty Free Storeside Parking

"SUNBEAM" Electric razors, $3.50, rebuilt, guaranteed. Brennan Utilities.

GOOD used G. E. range, $29.95. 9-ft. freezer, $99.95. Used T.V. sets, $39.95 up. Good used refrigerators, $29.95 up. Used automatic washer, nice, $59.95.
APPLIANCE CENTER
Your Full Line G.E. Dealer
1020 North 4th St. Dial FA 3-4427
Plenty Free Storeside Parking

WANTED responsible party to take over payments on beautiful cabinet model electric sewing machine with all attachments. FA 3-4418.

LOOK
The Place To Buy A Meat Slicer! Good used slicers
$65.00 UP
SEE US!
Good Used Scales
$75.00 UP
Other Used Equipment For
RESTAURANTS
Beverage Cases
We Are Distributors for
WARREN
Meat Market and Grocery Store Equipment. The South's Finest.
Hancock-Martin Equipment Co.
611 North 8th St.

(46) Household Goods, Etc.

SACRIFICE. nice table top range excellent condition. $1.50 week. FA 3-6433.

NORGE refrigerator, medium size, good working condition. FA 5-3579.

USED Caloric gas stove, excellent condition. $100. FA 2-0204.

TAKE up notes on Hotpoint electric range and dryer. FA 2-3027.

BENDIX duomatic washer and dryer, good shape. $175. FA 2-8350.

NEWLY upholstered couch and chair. excellent condition $50, will sell separately. FA 2-1537.

3 PIECE BEDROOM SUITE WITH SPRINGS. $40. Call FA 5-5966

TAKE UP NOTES ON HOUSE OF FURNITURE DIAL FA 5-1739.

USED ELEC. RANGE PERFECT CONDITION $100. PAID $350. FA 5-1286.

Twin City Mattress Co.
Innerspring Box Springs, Odd Sizes
507 Coleman W.M. Dial FA 3-4134

(46-A) Bargain Counter

CHEST of drawers. $12.50. FA 3-3813.

3 WINTER DRESSSES. $10. FA 2-7968.

BABY bed, mattress. $10. FA 3-2512.

1 Line, 1 WEEK $1.00
2 LINES, 1 WEEK $1.50
No Rebate On 1 Line Ads
Total Value Of Items In One Ad Not To Exceed $15 00
NON COMMERCIAL ONLY

(47) Jewelry, Watches, Etc.

LADIES 14 carat perfect diamond in platinum baguette setting. Excellent investment $10,500.
R & A JEWELERS
Paramount Theater Bldg FA 3-3401

(48) Musical Merchandise

UPRIGHT PRACTICE PIANO
For Information call FA 3-1114.

FIRST - class Clarinet. Bargain FA 3-7365

BLONDE TV, radio and record player combination, excellent condition, FA 3-4678.

HAMMOND Spinet M-3 organ. Current model with percussion. One year guarantee. $1065. Terms.
ROARK BROS.
703 Jackson St. PH. FA 2-5700

BEUSCHER Alto Sax with case. Practically new, in perfect condition. FA 2-0095.

USED CONN TROMBONE. $89.95. $9 Down. Factory reconditioned. FA 2-8127 DEW MUSIC CO. 346 DeSiard.

OVER 100
Fine Used Pianos to choose from at
ROARK BROS.
Northeast Louisiana's oldest and Largest Music Store.
703 Jackson St. FA 2-5700

WE CAN convert your present upright on spinet piano into a player in
JUST 30 SECONDS
Come in let us show you how! New releases on piano rolls every day. $1.25 each.
Paul Hewitt Music Co.
1312 Louisville Ave. FA 5-3131
Plenty Free Storeside Parking

NEW & USED PIANOS
CHORD ORGANS
Easy Terms — No Carrying Charges
MARINE PIANO HOUSE
3210 Dick Taylor St. Dial FA 3-2622

ROARK BROS.
Home of the Famous
BETSY ROSS SPINET
America's most popular selling piano. 10 year unconditional Guarantee.
703 Jackson Street

FACTORY REBUILT TRUMPET made by Conn. $85, $9 Down. FA 2-8127. DEW MUSIC CO. 346 DeSiard.

USED Pianos for sale. R. M. Gatlin. Piano Serv., 508 Roselawn. FA 2-3922.

PRACTICALLY new Conn trombone. Barely used. Reasonable. FA 5-5000.

LOOK: BARGAIN! Upright piano, just refinished. Will sell on terms. FA 3-3906.

NO PIANO
is to be compared to the
BETSY ROSS SPINET
YES, we mean THAT you will not find another piano that will give as much quality for your money as the
BETSY ROSS SPINET
See it and you will love it. that is the
BETSY ROSS SPINET
AT
ROARK BROS.
703 Jackson St. FA 2-5700

USED CONN CLARINET. $69.50. $7 down. Factory Reconditioned. FA 2-8127. DEW MUSIC CO. 346 DeSiard.

USED BAND INSTRUMENTS
CONN SELMER BUNDY
AND OTHER FAMOUS MAKES
Guaranteed Factory Reconditioned in New Cases.
AS LOW AS $9.00 Down.
DEW MUSIC CO.
346 DeSiard FA 2-8127

HAMMOND ORGANS
AUTHORIZED
Sales — Service — Instructions
Paul Hewitt Music Co.
1312 Louisville Ave. FA 5-3131

RENT A PIANO
NEW or USED—any Make
Why guess when you can RENT, then apply all rentals on purchase price if the children continue their interest in music,
Rentals Begin At
$4.00 PER MONTH
ROARK BROS.
Northeast Louisiana's Oldest and Largest Music Store
703 Jackson St. FA 2-5700

BUY OR RENT
Your Piano From A
FACTORY AUTHORIZED DEALER
Only Paul Hewitt Offers
Expert Advice Sales & Service
On These Pianos!
* WURLITZER
"The World's Largest Seller"
* KIMBALL
"The Keyboard Of The Nation"
* CABLE
"Quality Pianos Since 1875"
* STEINWAY
"The Instrument Of The Immortals"
* ATLAS
"Certified Factory Renewed Uprights And Practice Pianos"
* CHICKERING
"Oldest Name In Pianos — Since 1825"
* FISCHER
"Fine School And Church Pianos"
Liberal Terms — Up To 36 Months
PAUL HEWITT MUSIC CO.
1312 Louisville Ave. Dial FA 5-3131
Plenty Free Storeside Parking

WHY PAY MORE?
When the
BETSY ROSS SPINET
is everything you could desire in a piano at savings of up to $300.00 to you.
See them today at
ROARK BROS.
703 Jackson Street

TABLE model RCA radio and 45 rpm record player. Perfect condition. Reasonable. FA 3-3296 before 4 p.m.

SMALL upright piano, good condition. Bargain. FA 3-9721.

UPRIGHT WERNER PIANO. Good cond. $150. 3108 Richmond. FA 3-1146.

EVERYBODY is talking about the
BETSY ROSS SPINET
Our customers love it, competition hates it. See for yourself at
ROARK BROS.
703 Jackson St. FA 2-5700

ANOTHER FIRST!!
AT
PAUL HEWITT MUSIC CO.
As Low As
$12
Rents The Band Instrument Of Your Choice For 6 Weeks
PLUS
6 FREE PRIVATE LESSONS
Give your child a lifetime Gift. Make Music part of their education. We feature such lines as
* BACH
* OLDS
* HOLTON
* LeBLANC
* ARTLEY
Plenty Of Good Used Instruments
PAUL HEWITT MUSIC CO.
1312 Louisville Ave. FA 5-3131
Plenty Free Storeside Parking

(48-A) Television

SPECIAL - New 21" Table Models — $149.95 with Trade.
T V CLINIC
SALES & SERVICE
215 Sterlington Rd. FA 3-2257

TV REPAIRS made in your home reasonable. R. C. A. graduate 10 Yrs. experience. Ph. FA 2-1570 4 to 9 p.m. weekdays. all day Sat and Sun

Expert radio, T. V. repair Service
SEARS ROEBUCK & CO
1501 Louisville Ave. FA 5-1441

L. O. GUILLORY T.V. SERVICE
Rebuilt Picture Tubes
PRICED REASONABLE-GUARANTEED
208 Anderson St. W.M. PH. FA 5-6938

21" GLASS PICTURE TUBE
With 1 Full Year Warranty
ONLY $29.95
Factory Rebuilt
HOME APPLIANCE & TV
Equipped With 2-Way Radio
2316 South Grand Dial FA 5-1625

SPECIAL: GOOD reconditioned 21" TV. One Year warranty.
MCKEE RADIO & TV SERVICE
1510 Cypress. W.M. FA 3-5107

Have A Front Row Seat At The
WORLD SERIES
Call Now-For Our World Series
TV Repair Special
No Money Down — 12 Months To Pay
MASSEY'S
SERVICE CENTER
301 Jackson St. Dial FA 3-6615

WALLACE'S RADIO & TV
602 Jackson St. FA 5-1393
TV-RADIO Repairs
IN TODAY — OUT TOMORROW

(49) Business, Office Equip.

USED store fixtures wall shelving Gondolas, Glass show case, Check out stands, and Vegetable dry case with mirror. Originally Jitney Jungle Fixtures. Call Columbia, La. 2362 Day time and 2223 at night.

USED THERMO-FAX copying machine, excellent condition, FA 5-4964.

USED ADDING machine and electric Friden Calculator. FA 2-5525.

TYPEWRITER REPAIRS
Free Pick Up Delivery
Standard Office Supply Co.
125 St. John Phone FA 3-3438

(50) Sporting Goods

16 GAUGE Remington Sportsman 48 automatic. 2 barrels, full choke and modified. $75. FA 3-3055.

Harper's Army Store, W.M.
CAMPING equip.; Knives; Boots; Clothing; Tarpaulins; tents and other articles.

Call Your Own Ducks
CLASSES 6:00 to 8:00 p.m. Monday and Thursday, Sept. 21st to Nov. 12th. 10-hour course $100, satisfaction guaranteed. 2222 Louisville, FA 2-4535, FA 2-6931, FA 5-4950.

CATALPA WORMS
CATFISH and bream sizes 2 cents each at field. Crop No. 3. James L. Martin Jr., Phone AL 5-3924 Ruston, La.

GUNS & SHELLS
300 GUNS
OUT OF PAWN
BEST PRICES
Hunt & Whitaker
110 Hall St. Dial FA 3-2781

DRAGSTER SPECIAL HEADQUARTERS
Martin's Engine Service
TERMS—XMAS LAY-AWAY
702 Trenton, W.M. FA 3-7567

(51) Boats & Accessories

BOAT SALE
DRASTIC REDUCTIONS ON ALL FAMILY BOATS IN STOCK
DISCOUNTS UP TO $520
CHECK OUR PRICES BEFORE YOU BUY.
10% Down
18 Month to Pay.
HOWARD GRIFFIN
700 Block S. Grand FA 2-2604

OFF THE RECORD By ED REED

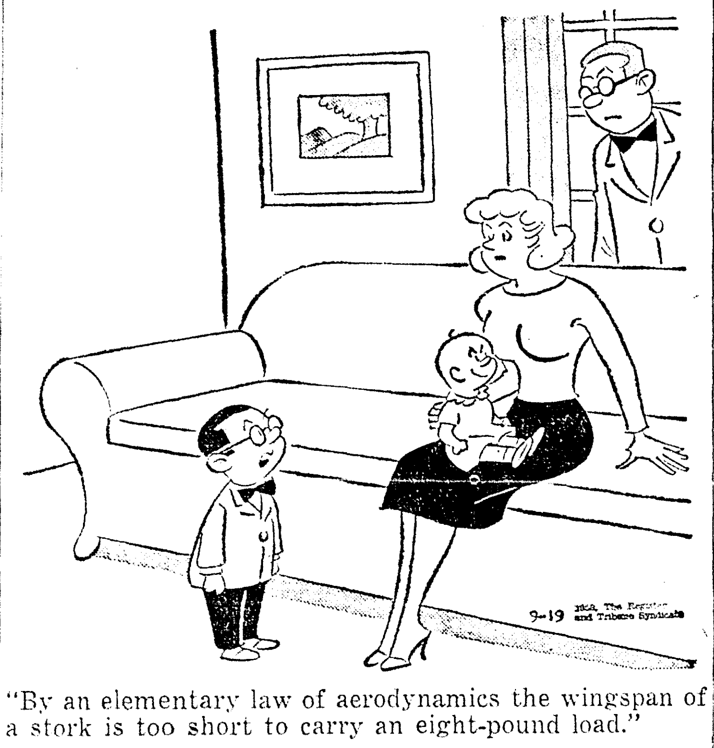

"By an elementary law of aerodynamics the wingspan of a stork is too short to carry an eight-pound load."

(51) Boats & Accessories

1959 GLASTRON Fireflide runabout, 35 h.p. Super Johnson motor, Tidewater tilt-action trailer. All for $1300. FA 3-8260 after 5 on weekdays.

1959 OWENS 19 ft. day cruiser. Bunks for two. Twin Johnson super 35 h.p. motors, Tandem trailer, $2650. Ph. FA 2-6611 until 5:30 p.m., FA 3-5237 after and Sundays.

ALUMINUM BOAT REPAIRS
ALL TYPES OF WELDING
COATES Outboard Motor
1411 DeSiard St. FA 2-6591

CLOSE OUT SALE
1959 MODEL
Evinrude Motors

	REGULAR	SALE
3 H.P.	$163.50	$139.50
5.5 H.P ...	$234.00	$199.50
10 H.P. ...	$315.00	$270.00
18 H.P. ...	$400.50	$340.00
35 H.P. MAN.	$533.50	$454.00

Complete Shop And Repair Service
BUDGET TERMS

BREWSTER
MARINE SERVICE
3111 Breard St. PH. FA 3-8357
Between Louisville Ave. & Sterlington Rd.

JOHNSON MOTORS CLEARANCE!
Big Savings On All '59 Models While They Last

	REGULAR	SALE
5½ H.P.	234.00	199.50
10 H.P.	325.00	275.00
35 H.P. SUPER	634.50	539.50
50 H.P. SUPER	863.50	730.00

NOTE: Our supply of 3, 5½ and 50 H.P. is very short. Don't delay on these models.
10% DOWN
Up To 24 Months To Pay
HOWARD GRIFFIN
712 South Grand Dial FA 2-2604

PRICES REDUCED
On All Brand New
1959 Mercury Motors

	REGULAR	SALE
15 H.P.	$352.00	$299.00
22 H.P.	$418.00	$355.00
35 H.P. Elec.	$535.00	$454.00
45 H.P. Elec.	$746.00	$599.00
70 H.P. Elec.	$978.00	$729.00

10% Down—Up to 36 Months to Pay.
Certified Mercury Factory Service.
Ouachita Marine
101 Coleman, W.M. FA 5-5454

12 FT. ALUMINUM BOATS
Nothing down — 12 mos. to pay
LITTLE'S
LIVE BAIT & SPT. GOODS
2199 DeSiard FA 3-4702

See Our Complete Line Of Boat Trailer Tires and Accessories
Sager General Tire Serv.
N. 4th & Pine St. PH. FA 5-2659

15 FT. Fiberglass runabout, all accessories, with super 35 hp Johnson outboard motor. Electric starter. Used only a few hours this summer. A Moody trailer included. $50 cash and assume notes. FA 2-7937.

SAWYER PLASTICS CO.
ALL TYPE wood or fiberglass boat repair and refinishing, fiberglass kits, industrial application.
505 Coleman, W.M. FA 3-4014, FA 3-9678

14 FT. ARKANSAS Traveler, Angler. 7½ HP Motor and Magnolia Trailer $450. FA 5-3249.

(52) Building Materials

"QUALITY LUMBER FOR LESS"
SOUTHSIDE LBR. CO.
FA 2-2508 608 Winnsboro Rd.
FA 3-1647 or FA 2-6047 night

ROUGH OR DRESSED PINE OR OAK 2x4 and 2x6 framing, ideal for camps, small warehouses, farm bldgs., etc.
ALBRIGHT'S SAWMILL
White's Ferry Rd. FA 2-8925, FA 2-2573.

MERCHANDISE

(52) Building Materials

LOOK!!
OPENING TUESDAY SEPT. 1
CASH PRICES—PICKED UP OUR YARD

215 lb. No. 1 asph. shingles, per sq.	5.50
15 & 30 lb. Felt, roll	2.20
90 lb. Roll Roofing, roll	2.95
⅜" sheetrock, per M. sq. ft. ...	49.50
½" sheetrock per M. sq. ft.	59.50
25 lb. All Purpose Joint Cement, ea.	1.95
8 & 16 Common Nails, Per 100 lb.	9.95
¼" A. D. Plywood, per sq. ft.	.11
¾" A. B. Plywood, per sq. ft.	.28
12 x 24 Smooth White Ceiling Tile per sq. ft.	.12
12 x 24 Acoustical Perforated Ceiling Tile, per sq. ft.	.15
Peerless O W Paint, gal	2.95
Door units 2-6 x 6-8, Mahogany stain grade, no lock, ea.	14.95

WEST MONROE LUMBER COMPANY, INC.
Former location Standard Lumber & Hdwe.
2815 Cypress, West Monroe, La.
Phone FA 3-0253

(52-A) Home Improvements

ROOFING, painting, repairs of all kinds. For free estimates call FA 3-0776, nights FA 5-1271.

Home Improvement Council Member
"BETTER YOUR LIVING"
FREE Home Improvemnet Estimates
Up to 5 years to pay FA 3-7795
TERZIA LUMBER & HARDWARE INC.

NEED A NEW ROOF? We specialize in built up roofing. Work guaranteed.
M. J. JOINER & SON
Free estimates. FA 3-3647, FA 5-5013

DON'T PUT IT OFF!
PREPARE for those wet days ahead. RE-ROOF NOW WITH BEAUTIFUL FLINTKOTE ASPHALT SHINGLES
Free Estimates
J. C. Steele Lbr. Co., Inc.
907 Coleman, W.M FA 2-4467

CONCRETE & METAL CULVERTS
ALL SIZES AVAILABLE
Central Culvert Corp.
Located at Monroe Concrete Co.
101 South 29th Dial FA 2-3223

CONCRETE steps installed $5.50 per tread Also do all types of concrete work. Free estimates, call today FA 2-0802 or FA 3-8514, WAYNE C. CHANCE.

SOUTHERN BUILDERS & SUPPLY CO.
1814 DeSiard FA 3-0887
Doors and Windows ALL sizes
BUILT AND INSTALLED.

(53) Machinery & Tools

FOR RENT— 220 AMPH gasoline portable welding machines. Ford tractor with backhoe for ditching Winch trucks with A-frame 32 O" Single axle float oxygen acetylene cutting and welding equipment FA 3-3039 or FA 3-0637 Industrial Welding Service 3006 Betin

(55) Farm Equip. & Supplies

FOR SALE OR TRADE: John Deere No. 227 2-row cornpicker, for 70 John Deere tractor. Good condition. Write Chicot Implement Co., Box 708, Lake Village, Ark., or Ph. ANdrew 5-2421.

(55-A) Water Wells

Culligan Water Conditioning
WATER SOFTENERS, SALES RENTAL
410 Wood St., W.M. Ph. FA 5-6041

FEAZELL WELL CO.
WELL Boring up to 7 feet diameter. Highway 80. W. M. Phone FA 3-3657.

Dixie Water Well & Repair
Work Guaranteed, Buddy McDaniel
FA 5-1828 or FA 3-6337

FAIRBANKS MORSE PUMPS
E. R. KIPER HARDWARE
703 N. 5th St. Dial FA 2-4412

RAY'S WELL SERVICE
WATER wells drilled, pump serv. Guaranteed, fully insured. FA 2-1332, FA 3-5873.

(56) Seeds, Plants & Flowers

SMALL CLAM SHELLS
PURE white for a beautiful driveway. Any quantity delivered and spread. FA 5-5577.

SOUTHERN TREE SERVICE
TAKE DOWN AND REMOVAL
1814 DeSiard FA 5-5469
FREE ESTIMATES

RICH top soil, sandy yard dirt, yards graded, driveway gravel. Clay dirt. Fully insured for your protection.
L. H. HEMPHILL, FA 3-0211

SAND, FILL dirt, road gravel. Delivery. GROVER EDWARDS FA 5-2463.

ALL KINDS OF TRACTOR mowing and cotton burrs. Geo. Bowie, FA 3-9709.

CLASSIFIED DISPLAY

MERCHANDISE

(56) Seeds, Plants & Flowers

GOOD TOP soil, pit run gravel and fill dirt. House and commercial fills. Lots graded. Call FA 3-1789.

FILL DIRT, PIT RUN GRAVEL.
J. B. SMITH, FA 2-0674, FA 2-9817

FLOWER Dirt, fill dirt, pit run gravel. J. B. Salley, FA 3-4866.

(59) For Sale or Exchange

We buy used furniture and appliances
GLOBE FURNITURE CO.
1619 DeSiard St. Dial FA 2-6290.

(60) Wanted To Buy

WANTED TO BUY. Used piano from individual. Dial FA 3-6433.

WANTED TO BUY: Small portable TV, in good condition. FA 3-7412, FA 5-9237

USED FURNITURE & APPLIANCES
COOPER FURNITURE
504 Natchitoches, W.M. FA 2-5950

We Will Buy or Trade for Used Furniture
New York Hdwe. & Furn.
625 DeSiard St. Dial FA 2-4494.

REAL ESTATE FOR RENT

(61) Furnished Apartments

3 ROOMS and bath, 510 N. 6th, W.M., FA 2-3389.

NICE 3 rooms and bath, upstairs. Working couple, all bills paid. $55. $50 mo. Carport. 207 Cypress, W.M FA 2-6534.

DESIRABLE S. Side, modern 4 rm. pvt. duplex, all conven., couple. FA 3-4663.

2 ROOM APT. Private entrance and bath, utilities paid. FA 3-9550.

LARGE 4 room, bath apt. Nicely furnished. Garage. 1614 Jackson. FA 2-1657.

3 ROOM APT., also bedroom with kitchen privileges, 2909 DeSiard. FA 2-5242

3 ROOMS. Bills paid, $55 mo. 109 Texas Ave. FA 5-5149.

2 BEDROOMS, kitchen, private bath, upstairs, $12.50 wk., utilities paid, close in. FA 2-9439 or FA 2-0992.

PRIVATE COTTAGE, 1 bedroom, $15 week, bills paid. 1504½ South 4th. Dial FA 3-8029.

LARGE bedroom, living room, private bath. Apply Bayles Curb Market, 106 S. 2nd.

PRIVATE, adults, conveniently located, 4 large rooms, screen porch, 905 N. 2nd. FA 2-0810 or contact Mrs. Griffin, Griffin Studios.

CLEAN, LIVING room, bedroom, kitchen, share bath, 2700 Gordon, FA 2-3084.

2 AND 3 ROOM furnished apts. Utilities paid. Apply Apt. 6, 308 Hall St.

2 ROOM furnished apartment, private entrance and bath, close in, working girls or couple, FA 3-4874 or FA 5-6552 after 5 p.m.

3 ROOM furnished apartment, bills paid, couple only, no pets, FA 2-4024.

NICE large redecorated upstairs apt. 1102 Sterlington Hiway. FA 3-1419.

LARGE 5 rooms, pvt. ent. and bath, near school, apply 2311 Gordon Ave.

NICE 2 AND 5 room apts. Private. Busline. FA 3-8602

GARAGE apt. 3 rooms, bath, garage. Couple. Vacant Oct. 1. FA 3-7183.

AVERAGE size living room, large bedroom kitchen and dinette area.
OTHER apartment. Bedroom, kitchen and dinette. Clean, recently decorated. Window fan in each, bills paid. Adults only. 118 South 5th, FA 2-2536 or FA 5-4471.

GARAGE APT., Pvt. bath and entrance, conveniently located, adults, W.M. FA 2-6461.

3 ROOMS, outside entrance, private bath, 1904 S. Grand. FA 3-8712.

1, 2, 3, 4, RM. APTS. Newly dec., close in, Mon. FA 5-9133, W. M. FA 5-6679

FURNISHED APARTMENT AVAILABLE SOON. GOOD NORTHSIDE LOCATION. FA 5-4022

NEW AIR Conditioned efficiency apts., 2-3 rooms, utilities pd., weekly and monthly rates, PENN HOTEL. FA 3-7744.

NICELY FURNISHED 3 room duplex apt. Pvt. entrance and bath. On busline. Couple only. 2303 Gordon Ave. FA 5-5403

AIR COND. Apt., private baths, everything furnished. Free parking. FA 3-6681.
ALVIS HOTEL APTS.

A CLEAN 3 ROOM APT PRIVATE ENTRANCE AND BATH WINDOW FAN, BILLS PAID. COUPLE ONLY. 1400 JACKSON ST.

2 BEDROOM furnished apartment near Plum St. School, FA 5-3515 after 3:30 p.m.

MODERN, CONVENIENT
APARTMENT near downtown. Air conditioned, bedroom, kitchen, dining room, bath. Couple. $60, gas, water furnished. Phone FA 2-0270.

NORTH 3rd. 2 bedrooms, 1 ton air conditioner, screened porch, living room, dining room, kitchen, tile bath. On bus line. Completely furnished. Silver, linens, utensils included, if desired. $85 month. Ph. FA 5-4022.

(62) Unfurnished Apartments

3 ROOM garage apt. with bath. Bill pd. 114 Bancroft, W.M. FA 3-2131.

3 ROOMS and bath, unfurnished. 2712 Lee Ave. $25 mo. FA 5-4245.

Unfurnished apartment for rent, W. M. FA 5-5951

2 BEDROOM DUPLEX. College area. Near shopping centers, etc. FA 5-5350.

409 CALYPSO, large 3 room apt., private bath, garage, $35. FA 2-8221.

4 LARGE ROOMS, bath, plenty closet space. On bus line. Adults only. FA 3-1114.

IDEAL privacy for bachelor or couple. Partly furnished 3 rooms and bath. Beautiful new paneled walls. Private drive. Dial FA 2-8672 or FA 2-2470.

1, 2, and 3 bedroom apartments. Reasonable FA 2-5330, FA 5-4761

GARNIER APTS.
"MONROE'S FINEST"
Located in the exclusive Northside
Furn. & Unfurn.
Children and pets welcomed
ON BUSLINE. Near shopping center and schools. Also park, golf course and swimming pool.
1, 2, and 3 bedrooms
Dial FA 3-9711

CLASSIFIED DISPLAY

REAL ESTATE FOR RENT

(62) Unfurnished Apts.

SOUTHSIDE
3 BEDROOMS, built-in cabinets in kitchen. Near Plum Street School. Children accepted.
2 BEDROOMS, children accepted. Near Plum Street School.
FA 3-2364 or FA 2-6956

NICE 3 room duplex with new pvt. bath. $35. 419 Smith St. W.M. FA 3-7488.

2 BEDROOM Duplex near Plum St. School. Washer plumbed. FA 3-5878.

2 BEDROOM APT. Southside. Utilities paid. Phone FA 2-3974 after 6 p.m.

4 ROOMS and bath duplex apt. 802 S. 2nd. Call Mrs. Parker, FA 2-7151.

3 ROOM DUPLEX apt. Private bath. W. M. FA 2-5544.

3 ROOMS 1008½ North 6th. FA 3-3321 or FA 3-5245.

COLLEGE AREA. 2 bedroom duplex. Tile bath, textone. $60 FA 3-7410; FA 2-5545.

(63) Furnished Houses

2 BEDROOM HOUSE
FA 3-1739

2 BEDROOM house. 507 N. 6th St. Bills paid. FA 2-4479.

5 ROOM, 2 bedroom house. Filhiol, W.M. $85. FA 2-3323, FA 3-5720.

SMALL HOUSE. Bills paid, $40 mo. Apply 706½ S. 6th, W. M.

3 BEDROOM furnished house including Bendix, refrigerator, and range. Ph. FA 2-6203.

1811 N. 3rd. 2 bedrooms, plumbed for washer, bus-line. $75 mo. FA 2-3249.

(64) Unfurnished Houses

4 ROOMS and bath, 804 North 7th. W.M. FA 2-7923.

SMALL HOUSE, close to School. Southside. FA 2-5495.

2 BEDROOM home, 210 Pelican Dr. W. M. $51.50 a month. FA 3-2568.

MODERN 5 room house, central heating and cooling, Venetian blinds, plumbed. 407 Benton Ave. $55 mo. FA 5-5107.

1 BEDROOM cottage, air conditioned. $65 mo. 1204 N. 7th. Seen by appointment only. FA 5-5044.

W.M. Lovely 1-year-old brick home in perfect condition. 220 outlets. $75 a month. Ph. FA 5-6889.

SOUTHSIDE. New 3 bedroom, couple, 403 Lidell, FA 2-3074 mornings only.

5 ROOMS, Bath, Heaters, Venetian blinds, and hardwood floors. Plumbed for washer. W.M. FA 3-7779.

4 ROOM house, sink with running water, no bath. Chicken yard and space for garden. $30 mo. 4 mi. on Hwy 80 W. FA 5-5667.

6 ROOMS, close in, on bus line, $50 Mo. FA 3-7860.

819 N. 3rd., 4 bedrooms, 2½ baths, ideal for large family or business and home combination. $125. FA 2-3713.

5 ROOM HOUSE, North 6th. For information apply 407 Arkansas Avenue

3 BEDROOMS, den, and 3 baths. Modern home. Near college. $150 per month. Ph. FA 5-6889.

AVAILABLE now. 1706 South 3rd. 2 bedroom home. $60 monthly. FA 2-0446.

LARGE 5 room house, $60 month, 112 Bell Lane W. M. FA 3-0811.

NORTH MONROE, Westwood. 3 bedroom brick home.
COLLEGE AREA, near Sherrouse School. 3 bedroom brick home.
MONROE, near Neville and Georgia Tucker, on busline. 2 bedroom home.
Phone FA 5-4022

2 BEDROOM house near College, ideal for couple. water paid, $55. FA 3-1819.

A. W. Dunn Moving & Stg.
Ph. FA 2-4451. Nights, FA 2-2028

2 BEDROOM HOME, 2406 GRAMMONT ST. FA 2-6658.

3 BEDROOM home. College Area. $95. Ph. FA 5-1869.

4 BEDROOM home, 1521 Woodlawn, West Monroe near Highland school. FA 3-6739.

NEAR NEVILLE
1006 EMERSON. 3 bedrooms, living room, dining room, tile bath, attic fan. $100. Mo. FA 2-7704 or FA 2-7853.

NORTHSIDE. 3 bedrooms, garage. Near Georgia Tucker School. $75. mo. FA 2-8369.

2 BEDROOM Home, 1603 Mississippi on southside of Monroe. $60 mo. FA 3-1656.

2 BEDROOMS, fenced back yard. 105 Ozone, W.M. $60 mo. For further information, write Milner Wells, 815 Tampa, Tallulah, La., if desire to rent, call collect Tallulah 860.

NICE 6 room house, plumbed for washer. $70 mo. 404 Flanigan, Judson Moore, FA 2-9322, FA 2-9818.

3 ROOMS and bath, walk-in closet, 2 porches. Near bag factory, 204 Central Ave., W. M. $30 mo. FA 5-1434.

HOMES and APARTMENTS
Furnished and Unfurnished
E. A. PORTER REALTY CO.
Realtors, 1014 North 2nd., Ph. FA 5-3826
E. W. Carlson, FA 2-0737
Mary Garvin, FA 3-8176
Bill Crow, FA 3-3976

(66) Rooms Without Board

NICELY furnished bedroom, close in, Monroe, Call FA 5-6526.

LARGE front bedroom, adjoining bath. 409 Bres. FA 2-5175.

LOVELY Room, attic fan, telephone, adult or couple, $10 week, W.M. FA 3-3620.

FRONT bedroom in private home, private entrance, 610 N. 6th, W.M. FA 2-4647.

NICE bedroom, close in, 205 Breard. Dial FA 3-5364 or FA 2-6028.

NORTHSIDE, Park Ave. For settled business woman. Bedroom, private bath, private entrance. Carport. FA 2-0270.

NICE bedroom close in, pvt. entrance, spacious closet, 303 Vernon, W.M.

NORTHSIDE. Cottage, bedroom, pvt. bath, hotplate. FA 3-9289.

ROOM for college girl, 3 blocks from college. 507 Cole Ave. FA 3-5019 after 6 p.m.

NICE bedroom, 1011 South Grand. Mrs. Hughes FA 5-1563 after 5 p.m.

CLOSE IN, Northside. Pvt. entrance, twin beds. Inquire 206 Pine.

LARGE bedroom, close in. Share kitchen, bath. 810 Walnut. FA 5-1851.

PRIVATE entrance, opens into bath. Gentleman. 201 Coleman W.M. FA 3-4656.

ROOM FOR RENT
500 PINE STREET

4 GIRLS to share 2 bedroom with kitchen privileges. On busline. FA 3-0273.

NEAR northside. Men only. Very nice bachelor apt. and rooms. Maid service, telephone, Beautyrest mattress, refrigerator and fans. Will rent to refined college boys. May be seen 7 a.m. to 2 p.m. 111 Pine, Monroe. Rent reasonable. FA 2-3111.

NICE FRONT BEDROOM, CLOSE IN. FA 2-8883

PRIVATE ROOMS, $5 weekly, gentlemen, 401 Layton, FA 3-4503.

PRIVATE BATH. Air conditioned. 2709 S. Grand. FA 5-2788; FA 3-2860.

BEDROOM for College boys in private home, $4 ea. per week. FA 3-5257.

NICE front bedroom, private bath, and entrance, gentleman, 110 Ouachita Ave.

CLASSIFIED DISPLAY

REAL ESTATE FOR RENT

(67) Business Places

REAL OPPORTUNITY!
WILL lease (or sell) completely furnished downtown cafe to responsible couple, Ph. FA 3-5043.

FOR COMMERCIAL LEASE. Corner South Grand and Apple. 3 bedrooms, 2 baths, dining room. Ideal location for insurance, beauty shop, fabric shop, etc. FA 2-9905; FA 3-8179.

FOR RENT or Lease — 310 N. 5th, new brick office bldg. vacant. FA 2-8221.

111½ NORTH 2nd. Entire floor of 4 rooms for office, $75 month. FA 2-2930.

FOR LEASE, 4th and Louisville. Formerly occupied by Louisville Pharmacy. Kokinos, Inc., FA 2-2930.

610 LOUISVILLE Ave., 35x75. Also parking on side and rear of building. $150 month. Kokinos FA 2-2930.

610½ LOUISVILLE Ave. 17 rooms, good for office or small hotel. $100 month. 3 months free rent. FA 2-2930.

CAFE, EQUIPPED, has living quarters. 1514 Sterlington Rd. FA 2-5063.

BASTROP
For lease downtown. Will build to suit tenant. North Washington St. Formerly Shamis Dress Shop. Lot 38 ft. front, 70 ft. long. Contact Arlie Williamson. Phone 3286 or 1408 Bastrop, Louisiana

(68) Office & Desk Space

MODERN AIR CONDITIONED OFFICE
IN Monroe's newest industrial area. Pvt. entrance. Off St. parking. All utilities pd. 1608-C Stubbs Ave. FA 2-5356 or FA 5-1374.

OFFICE SPACE
Louisville Business Center
Dial FA 3-2524

OFFICE SPACE FOR RENT
2224 Louisville and 1111 N. 18th
Woodlawn Development

(70) Wanted To Rent

SMALL furnished apartment in college area or east Monroe FA 3-4891 after 6 p.m.

REAL ESTATE FOR SALE

(71) Building & Contracting

REPAIRS, EXPERT REMODELING
RALPH ERWIN
FA 3-1963

MONEY AVAILABLE FOR DISPLACED PERSONS UNDER THE 221 PROGRAM.
J. S. JAMES CONST. CO.
Dial FA 3-2364 FA 2-6956

Remodeling — New Home Construction.
Kitchen's Construction Co.
3705 Lee Ave. Dial FA 2-4592

Twin City Construction
Building, Remodeling, FHA Tile I
Bill Reid, 414 Cypress, W. M. FA 5-5923

Quality Merchandising and Workmanship
SINCE 1938
Keystone Paint & Decorating
500 N. 3rd St. Ph. FA 2-3077

DRIVEWAYS, ASPHALT, PARKING LOTS
No down payments 36 months to pay
QUALITY CONSTRUCTION CO.
C. D. TURNER FA 3-9366

REMODEL — REPAIR — RE-ROOF
USREY LBR. SUPPLY
FA 2-7704, Nothing Dn. FA 2-7853

HIBBARD & BOWIE
QUALITY BUILT HOMES
DIAL FA 5-1247, FA 3-5044

KELLY PLUMBING CO.
Water heaters Repair Service
602 Louisville Dial FA 2-5116

Building Materials — Wholesale Prices
TURPIN SUPPLY
3116 DeSiard St. FA 2-6101

Now Building In
Westwood And Town & Country
Monroe Custom Builders, Inc.
FA 2-0533, FA 2-0087 Joe Ledoux

HOMES BUILT TO YOUR PLANS
V. D. "Dan" Bagwell, Cont.
305 Coleman St., W. M. FA 2-0009

(71-A) Business Property

FOR RENT, commercial property for business Hwy. 80 brick building east city limits, Rayville. For sale 6 room house $1200, move off lot. Z. Stoanoff, Route 4, W.M.

Opportunity Knocks
Restaurant Complete
IN THE FASTEST growing area in the Twin Cities. Adjoins shopping center and Motel. For further details call—
TERECE SALLEY
810 Cypress, W.M. FA 2-8991, FA 3-3854

TWO FOR THE PRICE OF ONE
IF YOU want a place of business and living quarters combined completely remodeled — This is your chance now! Owner will take anything of value as down payment and finance the whole deal himself. Near new subdivision on Winnsboro Rd. Suitable for any type business. Call today!
Maxwell Realty, FA 3-1819

CHILDREN'S SHOP in suburban shopping center. Excellent location. Must sell stock and fixtures wholesale. Modern brick building with plenty parking. Lease is for $50 per month.

COMMERCIAL
514 HARRISON. 7 rooms and bath. Downtown.
BETTER BUYS REALTY
Licensed and Bonded Broker
FRANCES JACOLA
FA 5-6541 or FA 2-3493

CLASSIFIED DISPLAY

Open For Inspection
3 Bedroom Brick
126 MALLARD ST., W.M.
Highland Country Club Area
This spacious new home completely air conditioned, 2 baths, double carport.
$19,800
W. V. CLARK, Builder
FA 2-0436, FA 2-3106

JOIN YOUR SCHOOL BAND OR ORCHESTRA
ENROLL TODAY! See your bandmaster. If you do not have an instrument, SEE US. We feature Nationally advertised band instruments.
CONN SELMER BUNDY
BAND INSTRUMENTS
6 WEEKS TRIAL PURCHASE PLAN
COST IS AS LOW AS $2.50 Per Week
APPLIES TO PURCHASE IF YOU BUY
DEW MUSIC CO.
346 DeSiard Ph. FA 2-8127

(50) Sporting Goods

IT'S HUNTING TIME
SHOP
!GENE'S!
FOR YOUR NAME BRAND EQUIPMENT

GUNS	Browning, Remington, Winchester, Breda, Dakin, Zephyr, Ithica, Savage, Wheatherby, Mannlicher.
RAIN WEAR	Duxbak, U. S.
CLOTHING	Duxbak, Red Head, U.S., Always Dry, Bob Allen.
BOOTS	Bass, Russell, Wood & Stream, Lit-N-Tuf, Red Ball.
RIFLE SCOPES & BINOCULARS	Wheatherby, Leupold, Weaver, Bausch & Lomb, Burton, Burco.
PISTOLS	Colt, S.&W., Hi-Standard, Ruger, H&R.

GOOD STOCK OF USED GUNS AND PISTOLS
COME IN AND LOOK OVER THE NEWEST IN HUNTING SUPPLIES
TERMS TRADE LAY-A-WAY
712 South Grand FA 3-2834

ATTENTION!
Rent Property Owners
LOOK!
WHAT YOU LOSE
Carrying A Vacancy

Loss Per Day	Rent $25.00	Rent $30.00	Rent $35.00	Rent $40.00	Rent $45.00	Rent $50.00
	.83	1.00	1.16	1.33	1.50	1.66

For As Little As **38c** Per Day

You Can Place a News-Star—World "For Rent" Want Ad and Reach Every Prospective Renter in the Twin Cities! Turn Your Vacancy Into Cash Today.

CALL FA 2-5161
ASK FOR THE WANT ADS

NEW 2 & 3 Bedroom Homes
Move in for As Little As
$300 Down
$57 Mo. Including Taxes, Ins.

Located on Grayson St., W. M.
(Just Off New Natchitoches Road)
Among these homes' livable features you'll like: Double sliding door closets, attic fan, forced air heating, ventahood, washer connections, aluminum screens. Carport with large storage. On shaded lots.
THAMES & HARTNESS
Realtors
Office FA 5-5187 Nights FA 5-1861, FA 3-9907

MERCHANDISE

(45) Articles For Sale

ASSUME notes on Automatic washer. Phone FA 5-1789

12 FT. SELF SERVICE Vegetable case. Reduced price $450. FA 2-7342.

NEW AND USED
Cafe - Store Equipment
Hancock - Martin
611 N. 8th St. Dial FA 5-1474

WALKER MATTRESS CO
Complete Mattress & Upholstery Work
Wheelis St. W M. Dial FA 3-8829

TAKE UP notes on furniture like new. Owner leaving town. FA 2-9619.

WE REPAIR ALL MAKES OF
SEWING MACHINES &
VACUUM CLEANERS
Hortman's, 1200 Cypress, W.M., FA 3-1780

USED THERMO-FAX copying machine, excellent condition. FA 5-4964.

TENTS & TARPAULINS
THE LIEBER CO.
100 11th St. Dial FA 3-8639

Stauffer Reducing Plan
Call for Free Trial Demonstration
410 Louisville Ave. PH. FA 5-5295

USED TIRES $1.50 to $6. Used lawnmowers, $10 and up.
Auto Lec

Ornamental Iron Columns
REPPOND IRON WORKS
603 N. 18th FA 2-6097

Reconditioned Power Mowers, $17.50 Up
Mowers Rented And Repaired
EARL'S LAWN MOWER SHOP
1100 Sterlington Rd. FA 2-0014

REPOSSESSED 21" console T.V. set. $5.00 down assume notes of $10 Mo.
Goodyear Service Store
1514 Louisville Ave. FA 3-1315

Webco Tape Recorder
WITH 2 hour eraser tape. Perfect condition. If you hurry ... you can buy it for $85. FA 5-4696, FA 5-2687.

WATER HEATER
SPECIAL
30 GAL. 5 YR. $61.50
OTHER SIZES PROPORTIONATE
DIAL FA 3-1394
POGUE-ATKINS
Air Conditioning
Plumbing - Heating

WE'RE REALLY selling them! Complete houseful furniture for $499. See yourself what a terrific deal this is. Brennan Utilities, Monroe's Greatest Discount house, N. Grand at RR bridge.

See The New Fall T.V. Shows
On The Worlds Finest T.V.
THE R.C.A.
Black & White or Color
Several real nice used T.V. sets with NEW SET GUARANTEE!
TERMS IF DESIRED
BABER'S
623 Louisville Ave. FA 2-2635
Plenty Free Storeside Parking

"SUNBEAM" Electric razors, $9.50, rebuilt, guaranteed. Brennan Utilities.

GOOD used G. E. range, $29.95. 9-ft. freezer, $99.95. Used T.V. sets, $59.95 up. Good used refrigerators, $39.95 up. Used automatic washer, nice, $39.95.
APPLIANCE
CENTER
Your Full Line G.E. Dealer
1020 North 4th St. Dial FA 3-4427
Plenty Free Storeside Parking

WANTED responsible party to take over payments on beautiful cabinet model electric sewing machine with all attachments. FA 3-6433.

LOOK
The Place To Buy A Meat Slicer! Good used slicers
$65.00 UP
SEE US!
Good Used Scales
$75.00 UP
Other Used Equipment For
RESTAURANTS
Beverage Cases
We Are Distributors for
WARREN
Meat Market and Grocery Store Equipment. The South's Finest.
Hancock-Martin
Equipment Co.
611 North 8th St.

(46) Household Goods, Etc.

SACRIFICE, nice table top range excellent condition, $1.50 week. FA 3-6433.

NORGE refrigerator, medium size, good working condition, FA 5-3579.

USED Caloric gas stove, excellent condition, $100. FA 2-0204.

TAKE up notes on Hotpoint electric range and dryer. FA 2-3027.

BENDIX duomatic washer and dryer, good shape. $175. FA 2-8350.

NEWLY upholstered couch and chair, excellent condition $50, will sell separately. FA 2-1937.

3 PIECE BEDROOM SUITE WITH SPRINGS. $40. Call FA 5-5966

TAKE UP NOTES ON HOUSE OF FURNITURE DIAL FA 5-1789.

USED ELEC. RANGE PERFECT CONDITION $100, PAID $350. FA 5-1286.

Twin City Mattress Co.
Innerspring Box · Springs, Odd Sizes
507 Coleman W.M. Dial FA 3-4134

(46-A) Bargain Counter

CHEST of drawers. $12.50. FA 3-3613.

3 WINTER DRESSSES, $10. FA 2-7968.

BABY bed, mattress, $10. FA 3-2512.

1 Line, 1 WEEK $1.00
2 LINES, 1 WEEK $1.50
No Rebate On 1 Line Ads
Total Value Of Items In
One Ad Not To Exceed $15.00
NON COMMERCIAL ONLY

(47) Jewelry, Watches, Etc.

LADIES 14 carat perfect diamond in platinum baguette setting. Excellent investment $10,500.
R & A JEWELERS
Paramount Theater Bldg. FA 3-3401

(48) Musical Merchandise

UPRIGHT PRACTICE PIANO
For Imformation call FA 3-1114.

MERCHANDISE

(48) Musical Merchandise

FIRST - class Clarinet. Bargain FA 3-7565

BLONDE TV, radio and record player combination, excellent condition, FA 3-4678.

HAMMOND Spinet M-3 organ. Current model with percussion. One year guarantee. $1065. Terms.
ROARK BROS.
703 Jackson St. PH. FA 2-5700

BEUSCHER Alto Sax with case. Practically new, in perfect condition. FA 2-0095.

USED CONN TROMBONE. $89.95. $9 Down. Factory reconditioned. FA 2-8127 DEW MUSIC CO. 346 DeSiard.

OVER 100
Fine Used Pianos to choose from at
ROARK BROS.
Northeast Louisiana's oldest and Largest Music Store.
703 Jackson St. FA 2-5700

WE CAN convert your present upright on spinet piano into a player in
JUST 30 SECONDS
Come in let us show you how!
New releases on piano rolls every day. $1.25 each.
Paul Hewitt Music Co.
1312 Louisville Ave. FA 5-3131
Plenty Free Storeside Parking

NEW & USED PIANOS
CHORD ORGANS
Easy Terms — No Carrying Charges
MARINE PIANO HOUSE
3210 Dick Taylor St. Dial FA 3-2622

ROARK
BROS.
Home of the Famous
BETSY ROSS SPINET
America's most popular selling piano. 10 year unconditional Guarantee.
703 Jackson Street

FACTORY REBUILT TRUMPET made by Conn. $85, $9 Down. FA 2-8127. DEW MUSIC CO. 346 DeSiard.

USED Pianos for sale, R. M. Gatlin. Piano Serv., 508 Roselawn, FA 2-3922.

PRACTICALLY new Conn trombone. Barely used. Reasonable. FA 5-5000.

LOOK! BARGAIN! Upright piano, just refinished. Will sell on terms. FA 3-9906.

NO PIANO
is to be compared to the
BETSY ROSS SPINET
YES, we mean THAT you will not find another piano that will give as much quality for your money as the
BETSY ROSS SPINET
See it and you will love it, that is the
BETSY ROSS SPINET
AT
ROARK
BROS.
703 Jackson St. FA 2-5700

USED CONN CLARINET, $69.50. $7 down. Factory Reconditioned. FA 2-8127. DEW MUSIC CO. 346 DeSiard.

USED BAND
INSTRUMENTS
CONN SELMER BUNDY
AND OTHER FAMOUS MAKES
Guaranteed Factory Reconditioned in New Cases.
AS LOW AS $8.00 Down.
DEW MUSIC CO.
346 DeSiard FA 2-8127

HAMMOND ORGANS
AUTHORIZED
Sales — Service — Instructions
Paul Hewitt Music Co.
1312 Louisville Ave. FA 5-3131

RENT
A
PIANO
NEW or USED—any Make
Why guess when you can RENT, then apply all rentals on purchase price if the children continue their interest in music,
Rentals Begin At
$4.00 PER MONTH
ROARK
BROS.
Northeast Louisiana's Oldest and Largest Music Store
703 Jackson St. FA 2-5700

BUY OR RENT
Your Piano From A
FACTORY AUTHORIZED DEALER
Only Paul Hewitt Offers
Expert Advice Sales & Service
On These Pianos!
* WURLITZER
"The World's Largest Seller"
* KIMBALL
"The Keyboard Of The Nation"
* CABLE
"Quality Pianos Since 1875"
* STEINWAY
"The Instrument Of The Immortals"
* ATLAS
"Certified Factory Renewed Uprights And Practice Pianos"
* CHICKERING
"Oldest Name In Pianos — Since 1825"
* FISCHER
"Fine School And Church Pianos"
Liberal Terms — Up To 36 Months
PAUL HEWITT
MUSIC CO.
1312 Louisville Ave. Dial FA 5-3131
Plenty Free Storeside Parking

WHY PAY MORE?
When the
BETSY ROSS SPINET
is everything you could desire in a piano at savings of up to $300.00 to you.
See them today at
ROARK
BROS.
703 Jackson Street

MERCHANDISE

(48) Musical Merchandise

TABLE model RCA radio and 45 rpm record player. Perfect condition. Reasonable. FA 3-3296 before 4 p.m.

SMALL upright piano, good condition. Bargain. FA 3-9721.

UPRIGHT WERNER PIANO. Good cond. $150. 3108 Richmond. FA 3-1146.

EVERYBODY is talking about the
BETSY ROSS SPINET
Our customers love it, competition hates it. See for yourself at
ROARK
BROS.
703 Jackson St. FA 2-5700

ANOTHER
FIRST!!
AT
PAUL HEWITT
MUSIC CO.
As Low As
$12
Rents The Band Instrument Of Your Choice For 6 Weeks
PLUS
6 FREE PRIVATE LESSONS
Give your child a lifetime Gift. Make Music part of their education. We feature such lines as
* BACH
* OLDS
* HOLTON
* LeBLANC
* ARTLEY
Plenty Of Good Used Instruments
PAUL HEWITT
MUSIC CO.
1312 Louisville Ave. FA 5-3131
Plenty Free Storeside Parking

(48-A) Television

SPECIAL - New 21" Table Models — $149.95 with Trade.
T V CLINIC
SALES & SERVICE
215 Sterlington Rd. FA 3-2257

TV REPAIRS made in your home reasonable. R. C. A. graduate 10 Yrs. experience. Ph. FA 2-1570 4 to 9 p.m. weekdays, all day Sat and Sun.

Expert radio, T. V. repair Service
SEARS ROEBUCK & CO.
1501 Louisville Ave. FA 5-1441

L. O. GUILLORY T.V. SERVICE
Rebuilt Picture Tubes
PRICED REASONABLE-GUARANTEED
208 Anderson St. W.M. PH. FA 5-6938

21" GLASS PICTURE TUBE
With 1 Full Year Warranty
ONLY $29.95
Factory Rebuilt
HOME APPLIANCE & TV
Equipped With 2-Way Radio
2318 South Grand Dial FA 5-1625

SPECIAL: GOOD reconditioned 21" TV. One Year warranty.
MCKEE RADIO & TV SERVICE
1510 Cypress, W.M. FA 3-5107

Have A Front Row
Seat At The
WORLD SERIES
Call Now-For Our World Series
TV Repair Special
No Money Down — 12 Months To Pay
MASSEY'S
SERVICE CENTER
801 Jackson St. Dial FA 3-6615

WALLACE'S RADIO & TV
602 Jackson St. FA 5-1393
TV-RADIO Repairs
IN TODAY — OUT TOMORROW

(49) Business, Office Equip.

USED store fixtures wall shelving Gondolas, Glass show case, Check out stands, and Vegetable dry case with mirror. Originally Jitney Jungle Fixtures. Call Columbia, La. 2362 Day time and 2223 at night.

USED THERMO-FAX copying machine, excellent condition, FA 5-4964.

USED ADDING machine and electric Friden Calculator. FA 2-5525.

TYPEWRITER REPAIRS
Free Pick Up Delivery
Standard Office Supply Co.
125 St. John Phone FA 3-3438

(50) Sporting Goods

16 GAUGE Remington Sportsman 48 automatic. 2 barrels, full choke and modified. $75. FA 3-3055.

Harper's Army Store, W.M.
CAMPING equip.; Knives; Boots; Clothing; Tarpaulins; tents and other articles.

Call Your Own Ducks
CLASSES 6:00 to 8:00 p.m. Monday and Thursday, Sept. 21st to Nov. 12th. 10-hour course $100, satisfaction guaranteed. 2222 Louisville, FA 2-4535, FA 2-6931, FA 5-4950.

CATALPA WORMS
CATFISH and bream sizes 2 cents each at field. Crop No. 3. James L. Martin Jr., Phone AL 5-3924 Ruston, La.

GUNS & SHELLS
300 GUNS
OUT OF PAWN
BEST PRICES
Hunt & Whitaker
110 Hall St. Dial FA 3-2781

DRAGSTER SPECIAL HEADQUARTERS
Martin's Engine Service
TERMS—XMAS LAY-AWAY
702 Trenton, W.M. FA 3-7567

(51) Boats & Accessories

BOAT SALE
DRASTIC REDUCTIONS
ON ALL FAMILY
BOATS IN STOCK
DISCOUNTS UP TO $520
CHECK OUR PRICES
BEFORE YOU BUY.
10% Down
18 Month to Pay.
HOWARD GRIFFIN
700 Block S. Grand FA 2-2604

(50) Sporting Goods

OFF THE RECORD By ED REED

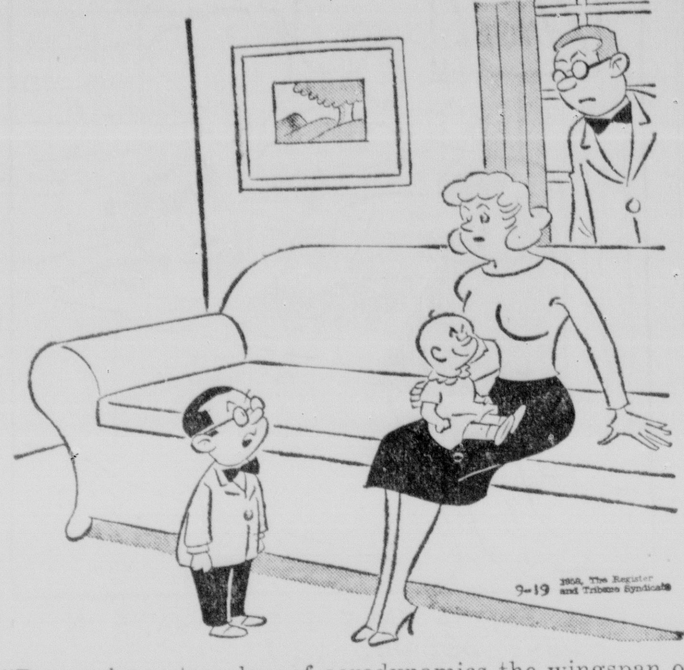

"By an elementary law of aerodynamics the wingspan of a stork is too short to carry an eight-pound load."

(51) Boats & Accessories

1959 GLASTRON Fireflide runabout, 35 h.p. Super Johnson motor, Tidewater tilt-action trailer. All for $1300. FA 3-8260 after 5 on weekdays.

1959 OWENS 19 ft. day cruiser. Bunks for two. Twin Johnson super 35 h.p. motors, Tandem trailer, $2650. Ph. FA 2-6611 until 5:30 p.m., FA 3-5237 after and Sundays.

ALUMINUM BOAT REPAIRS
ALL TYPES OF WELDING
COATES Outboard Motor
1411 DeSiard St. FA 2-6591

CLOSE OUT SALE
1959 MODEL
Evinrude Motors

	REGULAR	SALE
3 H.P.	$163.50	$139.50
5.5 H.P ...	$234.00	$199.50
10 H.P. ...	$315.00	$270.00
18 H.P. ...	$400.50	$340.00
35 H.P. MAN.	$533.50	$454.00

Complete Shop And Repair Service
BUDGET TERMS
BREWSTER
MARINE SERVICE
3111 Breard St. PH. FA 3-8357
Between Louisville Ave. & Sterlington Rd.

JOHNSON MOTORS
CLEARANCE!
Big Savings
On All '59 Models
While They Last

	REGULAR	SALE
5½ H.P.	234.00	199.50
10 H.P.	325.00	275.00
35 H.P. SUPER	634.50	539.50
50 H.P. SUPER ...	863.50	730.00

NOTE: Our supply of 3, 5½ and 50 H.P. is very short. Don't delay on these models.
10% DOWN
Up To 24 Months To Pay
HOWARD GRIFFIN
712 South Grand Dial FA 2-2604

PRICES REDUCED
On All Brand New
1959 Mercury Motors

	REGULAR	SALE
15 H.P.	$352.00	$299.00
22 H.P.	$418.00	$355.00
35 H.P. Elec.	$535.00	$454.00
45 H.P. Elec.	$746.00	$599.00
70 H.P. Elec.	$978.00	$729.00

10% Down—Up to 36 Months to Pay.
Certified Mercury Factory Service.
Ouachita Marine
101 Coleman, W.M. FA 5-5454

12 FT. ALUMINUM
BOATS
Nothing down — 12 mos. to pay
LITTLE'S
LIVE BAIT & SPT. GOODS
2199 DeSiard FA 3-4702

See Our Complete Line Of
Boat Trailer Tires and Accessories
Sager General Tire Serv.
N. 4th & Pine St. PH. FA 5-2659

15 FT. Fiberglass runabout, all accessories, with super 35 hp Johnson outboard motor. Electric starter. Used only a few hours this summer. A Moody trailer included. $50 cash and assume notes. FA 2-7937.

SAWYER PLASTICS CO.
ALL TYPE wood or fiberglass boat repair and refinishing, fiberglass kits, industrial application.
505 Coleman, W.M. FA 3-4014, FA 3-9678

14 FT. ARKANSAS Traveler, Angler. 7½ HP Motor and Magnolia Trailer $450. FA 5-3249.

(52) Building Materials

"QUALITY LUMBER FOR LESS"
SOUTHSIDE LBR. CO.
FA 2-2508 608 Winnsboro Rd.
FA 3-1647 or FA 2-6047 night

ROUGH OR DRESSED PINE OR OAK 2x4 and 2x6 framing, ideal for camps, small warehouses, farm bldgs., etc.
ALBRIGHT'S SAWMILL
White's Ferry Rd. FA 2-8925, FA 2-2573.

(50) Sporting Goods

IT'S HUNTING TIME
SHOP
!GENE'S!
FOR YOUR NAME BRAND EQUIPMENT

GUNS	Browning, Remington, Winchester, Breda, Dakin, Zephyr, Ithica, Savage, Wheatherby, Mannlicher.
RAIN WEAR	Duxbak, U. S.
CLOTHING	Duxbak, Red Head, U.S., Always Dry, Bob Allen.
BOOTS	Bass, Russell, Wood & Stream, Lit-N-Tuf, Red Ball.
RIFLE SCOPES & BINOCULARS	Wheatherby, Leupold, Weaver, Bausch & Lomb, Burton, Burco.
PISTOLS	Colt, S.&W., Hi-Standard, Ruger, H&R.

GOOD STOCK OF USED GUNS AND PISTOLS
COME IN AND LOOK OVER THE NEWEST IN
HUNTING SUPPLIES
TERMS TRADE LAY-A-WAY
712 South Grand FA 3-2834

MERCHANDISE

(52) Building Materials

LOOK!!
OPENING TUESDAY SEPT. 1
CASH PRICES—PICKED UP OUR YARD

215 lb. No. 1 asph. shingles, per sq.	5.50
15 & 30 lb. Felt, roll	2.20
90 lb. Roll Roofing, roll	2.95
3/8" sheetrock, per M. sq. ft. ...	49.50
1/2" sheetrock per M. sq. ft.	59.50
25 lb. All Purpose Joint Cement, ea.	1.95
8 & 16 Common Nails, Per 100 lb.	9.95
1/4" A. D. Plywood, per sq. ft.	.11
3/4" A. B. Plywood, per sq. ft.	.28
12 x 24 Smooth White Ceiling Tile per sq. ft.	.12
12 x 24 Acoustical Perforated Ceiling Tile, per sq. ft.	.15
Peerless O W Paint, gal	2.95
Door units 2-6 x 6-8, Mahogany stain grade, no lock, ea.	14.95

WEST MONROE LUMBER
COMPANY, INC.
Former location Standard Lumber & Hdwe.
2815 Cypress, West Monroe, La.
Phone FA 3-0253

(52-A) Home Improvements

ROOFING, painting, repairs of all kinds. For free estimates call FA 3-0776, nights FA 5-1271.

Home Improvement Council Member
"BETTER YOUR LIVING"
FREE Home Improvemnet Estimates
Up to 5 years to pay FA 3-7795
TERZIA LUMBER & HARDWARE INC.

NEED A NEW ROOF? We specialize in built up roofing. Work guaranteed.
M. J. JOINER & SON
Free estimates. FA 3-3647, FA 5-5013

DON'T PUT IT OFF!
PREPARE for those wet days ahead.
RE-ROOF NOW WITH BEAUTIFUL
FLINTKOTE ASPHALT SHINGLES
Free Estimates
J. C. Steele Lbr. Co., Inc.
907 Coleman, W.M FA 2-4467

CONCRETE & METAL CULVERTS
ALL SIZES AVAILABLE
Central Culvert Corp.
Located at Monroe Concrete Co.
101 South 29th Dial FA 2-3223

CONCRETE steps installed $5.50 per tread. Also do all types of concrete work. Free estimates, call today FA 2-0802 or FA 3-8514, WAYNE C. CHANCE.

SOUTHERN BUILDERS
& SUPPLY CO.
1814 DeSiard FA 3-0887
Doors and Windows ALL sizes
BUILT AND INSTALLED.

(53) Machinery & Tools

FOR RENT— 220 AMPH gasoline portable welding machines. Ford tractor with backhoe for ditching Winch trucks with A-frame 32 O" Single axle float oxygen acetylene cutting and welding equipment FA 3-3039 or FA 3-0637 Industrial Welding Service 3006 Betin

(55) Farm Equip. & Supplies

FOR SALE OR TRADE: John Deere No. 227 2-row cornpicker, for 70 John Deere tractor. Good condition, Write Chicot Implement Co., Box 708, Lake Village, Ark., or Ph. ANdrew 5-2421.

(55-A) Water Wells

Culligan Water Conditioning
WATER SOFTENERS. SALES RENTAL
410 Wood St., W.M. Ph. FA 5-6041

FEAZELL WELL CO.
WELL Boring up to 7 feet diameter. Highway 80. W. M. Phone FA 3-3657.

Dixie Water Well & Repair
Work Guaranteed, Buddy McDaniel
FA 5-1828 or FA 3-6337

FAIRBANKS MORSE PUMPS
E. R. KIPER HARDWARE
703 N. 5th St. Dial FA 2-4412

RAY'S WELL SERVICE
WATER wells drilled, pump serv. Guaranteed, fully insured. FA 2-1332, FA 3-5873.

(56) Seeds, Plants & Flowers

SMALL CLAM SHELLS
PURE white for a beautiful driveway. Any quantity delivered and spread. FA 5-5577.

SOUTHERN
TREE SERVICE
TAKE DOWN AND REMOVAL
1814 DeSiard FA 5-5469
FREE ESTIMATES

RICH top soil, sandy yard dirt, yards graded, driveway gravel. Clay dirt. Fully insured for your protection.
L. H. HEMPHILL, FA 3-0211

SAND, FILL dirt, road gravel. Delivery. GROVER EDWARDS FA 5-2463.

ALL KINDS OF TRACTOR mowing and cotton burrs. Geo. Bowie, FA 3-9709.

CLASSIFIED DISPLAY

MERCHANDISE

(56) Seeds, Plants & Flowers

GOOD TOP soil, pit run gravel and fill dirt. House and commercial fills. Lots graded. Call FA 3-1789.

FILL DIRT, PIT RUN GRAVEL. J. B. SMITH, FA 2-0674, FA 2-9817

FLOWER Dirt, fill dirt, pit run gravel. J. B. Salley, FA 3-4866.

(59) For Sale or Exchange

We buy used furniture and appliances
GLOBE FURNITURE CO.
1619 DeSiard St. Dial FA 2-6290.

(60) Wanted To Buy

WANTED TO BUY. Used piano from individual. Dial FA 3-6433.

WANTED TO BUY: Small portable TV, in good condition. FA 3-7412, FA 5-9237

USED FURNITURE & APPLIANCES
COOPER FURNITURE
504 Natchitoches, W.M. FA 2-5950

We Will Buy or Trade for Used Furniture
New York Hdwe. & Furn.
625 DeSiard St. Dial FA 2-4494.

REAL ESTATE FOR RENT

(61) Furnished Apartments

3 ROOMS and bath, 510 N. 6th, W.M., FA 2-3389.

NICE 3 rooms and bath, upstairs. Working couple, all bills paid. $55, $50 mo. Carport. 207 Cypress, W.M FA 2-6534.

DESIRABLE S. Side, modern 4 rm. pvt. duplex, all conven., couple. FA 3-4663.

2 ROOM APT. Private entrance and bath, utilities paid. FA 3-9550.

LARGE 4 room, bath apt. Nicely furnished. Garage. 1614 Jackson. FA 2-1657.

3 ROOM APT., also bedroom with kitchen privileges, 2909 DeSiard. FA 2-5242

3 ROOMS. Bills paid, $55 mo. 109 Texas Ave. FA 5-5149.

2 BEDROOMS, kitchen, private bath, upstairs, $12.50 wk., utilities paid, close in, FA 2-9439 or FA 2-0992.

PRIVATE COTTAGE, 1 bedroom. $15 week, bills paid. 1504½ South 4th. Dial FA 3-8029.

LARGE bedroom, living room, private bath. Apply Bayles Curb Market, 106 S. 2nd.

PRIVATE, adults, conveniently located, 4 large rooms, screen porch, 905 N. 2nd, FA 2-0810 or contact Mrs. Griffin, Griffin Studios.

CLEAN, LIVING room, bedroom, kitchen, share bath, 2700 Gordon, FA 2-3084.

2 AND 3 ROOM furnished apts. Utilities paid. Apply Apt. 6, 308 Hall St.

2 ROOM furnished apartment, private entrance and bath, close in, working girls or couple, FA 3-4874 or FA 5-6552 after 5 p.m.

3 ROOM furnished apartment, bills paid, couple only, no pets, FA 2-4024.

NICE large redecorated upstairs apt. 1102 Sterlington Hiway. FA 3-1419.

LARGE 5 rooms, pvt. ent. and bath, near school, apply 2311 Gordon Ave.

NICE 2 AND 5 room apts. Private. Busline. FA 3-8602

GARAGE apt. 3 rooms, bath, garage. Couple. Vacant Oct. 1. FA 3-7183.

AVERAGE size living room, large bedroom kitchen and dinette area.
OTHER apartment. Bedroom, kitchen and dinette. Clean, recently decorated. Window fan in each, bills paid. Adults only. 118 South 5th, FA 2-2536 or FA 5-4471.

GARAGE APT., Pvt. bath and entrance, conveniently located, adults, W.M. FA 2-6461.

3 ROOMS, outside entrance, private bath, 1904 S. Grand. FA 3-8712.

1, 2, 3, 4, RM. APTS. Newly dec., close in, Mon. FA 5-9133, W. M. FA 5-6679

FURNISHED APARTMENT AVAILABLE SOON. GOOD NORTHSIDE LOCATION. FA 5-4022

NEW AIR Conditioned efficiency apts., 2-3 rooms, utilities pd., weekly and monthly rates, PENN HOTEL. FA 3-7744.

NICELY FURNISHED 3 room duplex apt. Pvt. entrance and bath. On busline. Couple only. 2303 Gordon Ave. FA 5-5403

AIR COND. Apt., private baths, everything furnished. Free parking. FA 3-6681.
ALVIS HOTEL APTS.

A CLEAN 3 ROOM APT PRIVATE ENTRANCE AND BATH WINDOW FAN, BILLS PAID. COUPLE ONLY. 1400 JACKSON ST.

2 BEDROOM furnished apartment near Plum St. School, FA 5-3515 after 3:30 p.m.

MODERN, CONVENIENT
APARTMENT near downtown. Air conditioned, bedroom, kitchen, dining room, bath. Couple. $60, gas, water furnished. Phone FA 2-0270.

NORTH 3rd. 2 bedrooms, 1 ton air conditioner, screened porch, living room, dining room, kitchen, tile bath. On bus line. Completely furnished. Silver, linens, utensils included, if desired. $85 month. Ph. FA 5-4022.

(62) Unfurnished Apartments

3 ROOM garage apt. with bath. Bill pd. 114 Bancroft, W.M. FA 3-2131.

3 ROOMS and bath, unfurnished. 2712 Lee Ave. $25 mo. FA 5-4245.

Unfurnished apartment for rent, W. M. FA 5-5951

2 BEDROOM DUPLEX. College area. Near shopping centers, etc. FA 5-5350.

409 CALYPSO, large 3 room apt., private bath, garage, $35. FA 2-8221.

4 LARGE ROOMS, bath, plenty closet space. On bus line. Adults only. FA 3-1114.

IDEAL privacy for bachelor or couple. Partly furnished 3 rooms and bath. Beautiful new paneled walls. Private drive. Dial FA 2-8672 or FA 2-2470.

1, 2, and 3 bedroom apartments. Reasonable FA 2-5330, FA 5-4761

GARNIER
APTS.
"MONROE'S FINEST"
Located in the exclusive Northside
Furn. & Unfurn.
Children and pets welcomed
ON BUSLINE. Near shopping center and schools. Also park, golf course and swimming pool.
1, 2, and 3 bedrooms
Dial FA 3-9711

CLASSIFIED DISPLAY

REAL ESTATE FOR RENT

(62) Unfurnished Apts.

SOUTHSIDE
3 BEDROOMS, built-in cabinets in kitchen. Near Plum Street School. Children accepted.
2 BEDROOMS, children accepted. Near Plum Street School.
FA 3-2364 or FA 2-6956

NICE 3 room duplex with new pvt. bath. $35. 419 Smith St. W.M. FA 3-7488.

2 BEDROOM Duplex near Plum St. School. Washer plumbed. FA 3-5878.

2 BEDROOM APT. Southside. Utilities paid. Phone FA 2-3974 after 6 p.m.

4 ROOMS and bath duplex apt. 802 S. 2nd. Call Mrs. Parker, FA 2-7151.

3 ROOM DUPLEX apt. Private bath. W. M. FA 2-5544.

3 ROOMS 1008½ North 6th. FA 3-3321 or FA 3-5245.

COLLEGE AREA. 2 bedroom duplex. Tile bath, textone. $60 FA 3-7410; FA 2-5545.

(63) Furnished Houses

2 BEDROOM HOUSE
FA 3-1739

2 BEDROOM house. 507 N. 6th St. Bills paid. FA 2-4479.

5 ROOM, 2 bedroom house. Filhiol, W.M. $85. FA 2-3323, FA 3-5720.

SMALL HOUSE. Bills paid, $40 mo. Apply 706½ S. 6th, W. M.

3 BEDROOM furnished house including Bendix, refrigerator, and range. Ph. FA 2-6203.

1811 N. 3rd. 2 bedrooms, plumbed for washer, bus-line. $75 mo. FA 2-3249.

(64) Unfurnished Houses

4 ROOMS and bath, 804 North 7th. W.M. FA 2-7923.

SMALL HOUSE, close to School. Southside. FA 2-5495.

2 BEDROOM home, 210 Pelican Dr. W. M. $51.50 a month. FA 3-2568.

MODERN 5 room house, central heating and cooling, Venetian blinds, plumbed. 407 Benton Ave. $55 mo. FA 5-5107.

1 BEDROOM cottage, air conditioned. $65 mo. 1204 N. 7th. Seen by appointment only. FA 5-5044.

W.M. Lovely 1-year-old brick home in perfect condition. 220 outlets. $75 a month. Ph. FA 5-6889.

SOUTHSIDE. New 3 bedroom, couple, 403 Lidell, FA 2-3074 mornings only.

5 ROOMS, Bath, Heaters, Venetian blinds, and hardwood floors. Plumbed for washer. W.M. FA 3-7779.

4 ROOM house, sink with running water, no bath. Chicken yard and space for garden. $30 mo. 4 mi. on Hwy 80 W. FA 5-5667.

6 ROOMS, close in, on bus line, $50 Mo. FA 3-7860.

819 N. 3rd., 4 bedrooms, 2½ baths, ideal for large family or business and home combination, $125. FA 2-3713.

5 ROOM HOUSE, North 6th. For information apply 407 Arkansas Avenue

3 BEDROOMS, den, and 3 baths. Modern home. Near college. $150 per month. Ph. FA 5-6889.

AVAILABLE now. 1706 South 3rd. 2 bedroom home. $60 monthly. FA 2-0446.

LARGE 5 room house, $60 month, 112 Bell Lane W. M. FA 3-0811.

NORTH MONROE, Westwood. 3 bedroom brick home.
COLLEGE AREA, near Sherrouse School. 3 bedroom brick home.
MONROE, near Neville and Georgia Tucker, on busline. 2 bedroom home. Phone FA 5-4022

2 BEDROOM house near College, ideal for couple, water paid, $55, FA 3-1819.

A. W. Dunn Moving & Stg.
Ph. FA 2-4451. Nights, FA 2-2028

2 BEDROOM HOME, 2406 GRAMMONT ST. FA 2-6658.

3 BEDROOM home. College Area. $95. Ph. FA 5-1869.

4 BEDROOM home, 1521 Woodlawn, West Monroe near Highland school. FA 3-6739.

NEAR NEVILLE
1006 EMERSON. 3 bedrooms, living room, dining room, tile bath, attic fan. $100. Mo. FA 2-7704 or FA 2-7853.

NORTHSIDE. 3 bedrooms, garage. Near Georgia Tucker School. $75. mo. FA 2-8369.

2 BEDROOM Home, 1603 Mississippi on southside of Monroe. $60 mo. FA 3-1656.

2 BEDROOMS, fenced back yard. 105 Ozone, W.M. $60 mo. For further information, write Milner Wells, 815 Tampa, Tallulah, La., if desire to rent, call collect Tallulah 860.

NICE 6 room house, plumbed for washer. $70 mo. 404 Flanigan, Judson Moore, FA 2-9322. FA 2-9818.

3 ROOMS and bath, walk-in closet, 2 porches. Near bag factory, 204 Central Ave., W. M. $30 mo. FA 5-1434.

HOMES and APARTMENTS
Furnished and Unfurnished
E. A. PORTER REALTY CO.
Realtors, 1014 North 2nd., Ph. FA 5-3826
E. W. Carlson, FA 2-0737
Mary Garvin, FA 3-8176
Bill Crow, FA 3-3976

(66) Rooms Without Board

NICELY furnished bedroom, close in, Monroe, Call FA 5-6526.

LARGE front bedroom, adjoining bath. 409 Bres. FA 2-5175.

LOVELY Room, attic fan, telephone, adult or couple, $10 week, W.M. FA 3-3620.

FRONT bedroom in private home, private entrance, 610 N. 6th, W.M. FA 2-4647.

NICE bedroom, close in. 205 Breard. Dial FA 3-5364 or FA 2-6028.

NORTHSIDE, Park Ave. For settled business woman. Bedroom, private bath, private entrance. Carport. FA 2-0270.

NICE bedroom close in, pvt. entrance, spacious closet, 303 Vernon, W.M.

NORTHSIDE. Cottage, bedroom, pvt. bath, hotplate. FA 3-9289.

ROOM for college girl, 3 blocks from college. 507 Cole Ave. FA 3-5019 after 6 p.m.

NICE bedroom, 1011 South Grand. Mrs. Hughes FA 5-1563 after 5 p.m.

CLOSE IN, Northside. Pvt. entrance, twin beds. Inquire 206 Pine.

LARGE bedroom, close in. Share kitchen, bath. 810 Walnut. FA 5-1851.

PRIVATE entrance, opens into bath. Gentleman. 201 Coleman W.M. FA 3-4656.

ROOM FOR RENT
500 PINE STREET

4 GIRLS to share 2 bedroom with kitchen privileges. On busline. FA 3-0273.

NEAR northside. Men only. Very nice bachelor apt. and rooms. Maid service, telephone, Beautyrest mattress, refrigerator and fans. Will rent to refined college boys. May be seen 7 a.m. to 2 p.m. 111 Pine, Monroe. Rent reasonable. FA 2-3111.

NICE FRONT BEDROOM, CLOSE IN. FA 2-8883

PRIVATE ROOMS, $5 weekly, gentlemen, 401 Layton, FA 3-4503.

PRIVATE BATH. Air conditioned. 2709 S. Grand. FA 5-2788; FA 3-2860.

BEDROOM for College boys in private home, $4 ea. per week. FA 3-5257.

NICE front bedroom, private bath, and entrance, gentleman, 110 Ouachita Ave.

CLASSIFIED DISPLAY

REAL ESTATE FOR RENT

(67) Business Places

REAL OPPORTUNITY!
WILL lease (or sell) completely furnished downtown cafe to responsible couple, Ph. FA 3-5043.

FOR COMMERCIAL LEASE. Corner South Grand and Apple. 3 bedrooms, 2 baths, dining room. Ideal location for insurance, beauty shop, fabric shop, etc. FA 2-9905; FA 3-8179.

FOR RENT or Lease — 310 N. 5th, new brick office bldg. vacant. FA 2-8221.

111½ NORTH 2nd. Entire floor of 4 rooms for office, $75 month. FA 2-2930.

FOR LEASE, 4th and Louisville. Formerly occupied by Louisville Pharmacy. Kokinos, Inc., FA 2-2930.

610 LOUISVILLE Ave., 35x75. Also parking on side and rear of building. $150 month. Kokinos FA 2-2930.

610½ LOUISVILLE Ave. 17 rooms, good for office or small hotel. $100 month. 3 months free rent. FA 2-2930.

CAFE, EQUIPPED, has living quarters. 1514 Sterlington Rd. FA 2-5063.

BASTROP
For lease downtown. Will build to suit tenant. North Washington St. Formerly Shamis Dress Shop. Lot 38 ft. front, 70 ft. long. Contact Arlie Williamson. Phone 3286 or 1408 Bastrop, Louisiana

(68) Office & Desk Space

MODERN AIR
CONDITIONED OFFICE
IN Monroe's newest industrial area. Pvt. entrance. Off St. parking. All utilities pd. 1608-C Stubbs Ave. FA 2-5356 or FA 5-1374.

OFFICE SPACE
Louisville Business Center
Dial FA 3-2524

OFFICE SPACE FOR RENT
2224 Louisville and 1111 N. 18th
Woodlawn Development

(70) Wanted To Rent

SMALL furnished apartment in college area or east Monroe FA 3-4891 after 6 p.m.

REAL ESTATE FOR SALE

(71) Building & Contracting

REPAIRS, EXPERT REMODELING
RALPH ERWIN
FA 3-1963

MONEY AVAILABLE FOR DISPLACED PERSONS UNDER THE 221 PROGRAM.
J. S. JAMES CONST. CO.
Dial FA 3-2364 FA 2-6956

Remodeling — New Home Construction.
Kitchen's Construction Co.
3705 Lee Ave. Dial FA 2-4592

Twin City Construction
Building, Remodeling, FHA Tile I
Bill Reid, 414 Cypress, W. M. FA 5-5923

Quality Merchandising and Workmanship
SINCE 1938
Keystone Paint & Decorating
500 N. 3rd St. Ph. FA 2-3077

DRIVEWAYS, ASPHALT, PARKING LOTS
No down payments 36 months to pay
QUALITY CONSTRUCTION CO.
C. D. TURNER FA 3-9366

REMODEL — REPAIR — RE-ROOF
USREY LBR. SUPPLY
FA 2-7704, Nothing Dn. FA 2-7853

HIBBARD & BOWIE
QUALITY BUILT HOMES
DIAL FA 5-1247, FA 3-5044

KELLY PLUMBING CO.
Water heaters Repair Service
602 Louisville Dial FA 2-5116

Building Materials — Wholesale Prices
TURPIN SUPPLY
3116 DeSiard St. FA 2-6101

Now Building In
Westwood And Town & Country
Monroe Custom Builders, Inc.
FA 2-0533, FA 2-0087 Joe Ledoux

HOMES BUILT TO YOUR PLANS
V. D. "Dan" Bagwell, Cont.
305 Coleman St., W. M. FA 2-0009

(71-A) Business Property

FOR RENT, commercial property for business Hwy. 80 brick building east city limits, Rayville. For sale 6 room house $1200, move off lot. Z. Stoanoff, Route 4, W.M.

Opportunity Knocks
Restaurant Complete
IN THE FASTEST growing area in the Twin Cities. Adjoins shopping center and Motel. For further details call—
TERECE SALLEY
810 Cypress, W.M. FA 2-8991, FA 3-3854

TWO FOR THE PRICE OF ONE
IF YOU want a place of business and living quarters combined completely remodeled — This is your chance now! Owner will take anything of value as down payment and finance the whole deal himself. Near new subdivision on Winnsboro Rd. Suitable for any type business. Call today!
Maxwell Realty, FA 3-1819

CHILDREN'S SHOP in suburban shopping center. Excellent location. Must sell stock and fixtures wholesale. Modern brick building with plenty parking. Lease is for $50 per month.

COMMERCIAL
514 HARRISON, 7 rooms and bath. Downtown.
BETTER BUYS REALTY
Licensed and Bonded Broker
FRANCES JACOLA
FA 5-6541 or FA 2-3493

CLASSIFIED DISPLAY

Open For Inspection
3 Bedroom Brick
126 MALLARD ST., W.M.
Highland Country Club Area
This spacious new home completely air conditioned, 2 baths, double carport.
$19,800
W. V. CLARK, Builder
FA 2-0436, FA 2-3106

ATTENTION!
Rent Property Owners
LOOK!
WHAT YOU LOSE
Carrying A Vacancy

Loss	Rent	Rent	Rent	Rent	Rent	Rent
Per	$25.00	$30.00	$35.00	$40.00	$45.00	$50.00
Day	.83	1.00	1.16	1.33	1.50	1.66

For As Little As **38c** Per Day

You Can Place a News-Star—World "For Rent" Want Ad and Reach Every Prospective Renter in the Twin Cities! Turn Your Vacancy Into Cash Today.

CALL FA 2-5161
ASK FOR THE WANT ADS

NEW 2 & 3
Bedroom Homes
Move in for As Little As
$300 Down
$57 Mo. Including Taxes, Ins.

Located on Grayson St., W. M.
(Just Off New Natchitoches Road)
Among these homes' livable features you will find: Double sliding door closets, attic fan, forced air heating, ventahood, washer connections, aluminum screens. Carport with storage room. On shaded lots.

THAMES & HARTNESS
Realtors
Office FA 5-5187 Nights FA 5-1861, FA 3-9907

REAL ESTATE FOR SALE

(71-A) Business Property

LAND and buildings, Catholic Church property. Southwest corner of North 18th and Breard. Price on request.
Geo. W. Guerriero, Realtor
FA 2-0446; FA 2-8905 Nights, Sat., Sun.
JACK M. KNOWLES, SALESMAN
FA 2-0446 or FA 2-6676

(72) Farms & Suburban

18 ACRES 7 miles so. of Monroe, 1 mile east of Logtown school, has ¼ mile road frontage, will sell all or part. Adj. land sold for $250 acre. Make offer. See or mail bid to Robert E. Brown, Rt. 1, Box 224, Columbia.

820 ACRES near Jonesville, all cleared and fenced. 2 3 bedroom dwellings with telephone, electricity, and baths. 1 tenant house, barns and so forth. All for only $150 per acre. Call D. L. Cox, 6011, or F. L. Cox, 6012, Jonesville, La.

46.6 Acres, ¼ mile on Hwy. 15
LOCATED between Wisner and Gilbert. Good farm land, residental or business. Mrs. E. Bondurant, Wisner, La.

100 ACRE FARM
APPROXIMATELY 60 acres open. 1 mile south of Baskin. 11.8 acre cotton allotment, 1 tenant house. Next to Big Creek. $125 per acre. Buyer to do own financing.
MONROE
Real Estate Exc.
3217 Breard . Office FA 5-1637
Steve Gibson, FA 5-1301

ARKANSAS RD. W.M. 4 miles from city limits. 3 ACRES. Large 2 bedroom home with all modern conveniences. Centrally Air conditioned and heated. Carport, storage. Only 2 years old.
AVANT RD. W.M. 4 ACRES, 2 bedroom house. Many beautiful trees. Shown By Appointment.
JONESBORO RD. W.M. 20 ACRES with modern 7 room house. 3 bedrooms, den, double garage, barn, chicken house. Fenced. Lovely trees, also pond.
BUTLER
Bernon Butler FA 3-1341 FA 2-2488
Bobbye Galloway, FA 2-0747

49 ACRES 6 room dwelling 2 room tenant. Good water, good neighbors. 3 churches. Price $12,000. Lake Providence, Phone 2273, J. D. Worthington.

(73) Houses

TRADE IN
IF YOU HAVE outgrown your small home or live in the country and wish to move into the city, by all means see this attractive home with liberal trade in. Large roomy 3 bedrooms and den, 220 wiring, new tank, washer conn., carport and storage room. Lot 100x150. 1205 Auburn.
HAM & LELA K. BREARD
Realtors Ph. FA 2-8221, FA 2-9841

$19,750
OAK PARK ADDN.
COTTONWOOD Dr. 3 bedrooms, 2 baths, double carport. Built-in oven, range, dishwasher, disposal. Air conditioned. Carpeted living room, rest vinyl tile. Birch paneled kitchen and family room. Lot 100x 150x120 with trees.
USREY LBR. SUPPLY
DIAL FA 2-7853 or FA 2-7704

RESIDENTIAL
2905 JERSEY ST. W.M., 3 bedroom brick home on lot 95 x 192.
LOOP ROAD Lot 150x150.
702 JACKSON St. 2 story brick home.
COMMERCIAL
NORTH 19th. St. Lot 136x90.
LOUISVILLE Ave. Lot 50x75.
COR. Harrison & Hall. Lot 216 ft.
MIKE JOHN, JR.
Real Estate Broker FA 3-2014

CLASSIFIED DISPLAY

REAL ESTATE FOR SALE

(73) Houses

Homes built to your specifications. QUALITY MATERIALS
Oma McGuffee, FA 3-6946

NEW LISTING, W.M.
A PERFECT home for a large family! 3 bedrooms and den, living room and dining area, huge kitchen, with loads of cabinets and formica counter tops. Centrally heated, many, many closets and excellent storage. On a beautifully landscaped corner lot, completely fenced, right across from Mitchell School. See this one now! Call us for an appointment.
Faulk & Foster
OFFICE FA 5-4666
Nita Brinson, FA 2-8206
Morris Haas, Jr., Manager, FA 2-9738

13 ACRES and small 2 bedroom home. On Ouachita River in Buckhorn Bend. With minerals and riparian rights. $15,750, or will take trade on small 2 bedroom home on Southside of Monroe.
3 BEDROOM house and 2 acres at Swartz, on Monroe-Bastrop Highway. $5250.
3 BEDROOM brick. Already financed. In North Monroe Subdivision. Owner's equity of $1000. Will finance part.
DOWNTOWN, 1 block off DeSiard. 7 room house. $10,500.
2 BEDROOMS and bath. 1 acre. 209 ft. on Highway at Swartz. $3600.
HOUSE and 200 ft. on Vernon St., Monroe. Price $6000. $2000 down, balance at 6 per cent.
15 ACRES WITH beautiful trees. 1000 ft. on Roland Drive, east.
80 ACRES WITH springs and 50,000 young pine trees. ½ minerals. Near oil field, west. Cash $16,000.
BEN F. GOZA
Broker Dial FA 3-5043
Mrs. Florence Peters, FA 3-3733

1101 SOUTH 3RD
COMPLETELY remodeled on the inside. Nice lot with trees. 3 bedroom frame home. Detached garage. Attic fan, hardwood floors. Vacant. $300 moves you in.
221 OAKLAWN, W.M.
ASSUME LOAN
$400 DOWN, THAT'S ALL
ONLY 1½ years old. 2 bedrooms. Monthly payments only $51.50, including insurance and taxes. Immediate occupancy — no red tape!
114 PATTON, W.M.
$400 DOWN, THAT'S ALL
ASSUME LOAN
3 BEDROOM brick, 1½ baths. Carport. Ready to move in. Call for further information.
906 PHILLIPS
(SOUTHSIDE)
ASSUME LOAN
$300 DOWN—THAT'S ALL
$51 A MONTH
INCLUDING INSURANCE AND TAXES
JUST LIKE NEW—2 bedroom home. Kitchen and dining area (with breakfast bar), wall heater. Paving and sewerage paid. Call now!
FRANCES AVE.
STERLINGTON, LA. Nice 2 bedroom home on large lot (90x160). Carport with storage, central heating, attic fan. $385 cash will move you in. Monthly payments approximately $69 mo.
124 VERNON
LOCATED on Southside of town. 3 bedroom frame home. Front screened porch. Hardwood floors, detached garage. 75x150 ft. lot with trees. Low, Low down payment, low monthly payments.
702 JOSEPH
NORTHSIDE. 2 bedroom and den home. Close to Lexington School. Low down payment moves you in. Vacant.
MONROE
Real Estate Exc.
OFFICE PHONE FA 5-1637
NEW LOCATION, 3217 Breard (Go out Louisville, turn left just past railroad tracks onto Breard St.)
Jackie Voorhees, FA 2-0228
Steve Gibson, FA 5-1301

CLASSIFIED DISPLAY

REAL ESTATE FOR SALE

(73) Houses

LIST WITH
LANDRY

MONROE
McCAIN DR. Large 3 bedroom brick, carport, storage room, attic ventilation, central heating, ceramic tile bath, plumbed for washer. Lot 100x150. $440 down, balance less than rent.
1303 FLORIDA St. 4 room house, bath, Venetian blinds, hardwood floors, attic insulated. Beautiful shade trees. FHA small down payment. Can be seen by appointment only.
1600 FILHIOL AVE. 3 bedroom home. Will fix up for small down payment, payments less than rent.
WEST MONROE
414 JEWEL ST. Large 4 rooms and bath, garage. Large lot facing 2 streets. $500 down, balance like rent.
HERMAN ST. 4 room house, bath, screen porch. Corner lot 50x150.
1406 NORTH 7TH. 3 bedrooms, den, Venetian blinds. Lot 60x160. Small down payment, balance like rent.
600 RIVERBEND DR. 2 bedroom house, kitchen, dining area, central heating, large corner lot. Price reduced! Reasonable down payment, assume loan.
LARGE 7 room house, 2 complete baths, carport, Venetian blinds, panel ray heaters, attic fan. Excellent condition. Located on Peach St. Sell very reasonable.
E. W. CRUSE, REALTOR
504 ROSELAWN
FA 3-4412 or FA 2-4966
OR BERNARD SMITH
FA 5-6194

RAMBLER
Get The Best Of Both
ECONOMY & COMFORT!
See & Test Drive Rambler Today At
Jackson Motors
N. 3rd & Breard FA 3-2294

SOUTH 6th. St., 2 bedroom home across street from Plum St. school, attic fan, Venetian blinds. Only $250 down.
BON AIR DRIVE. Come By And See ...you won't be disappointed! Large 3 bedroom home has dining room, double carport. Corner lot. $300 Down, monthly payments approximately $60.
GORDON AVE., 3 bedrooms and den, 2 baths, double carport, could be used as 2 apartments. $350 down with immediate possession.
HIGHLAND PARK Subdivision, W. M., This large brick home features 3 bedrooms, 2 tile baths, kitchen with built-in oven and range, utility room, centrally heated, carport, storage and patio. Lot 100 x 150. See it today!
RACINE DR. We offer this lovely 3 bedroom brick, carport, storage, attic fan, ceramic tile bath, central heating for ONLY $400 and move in.
WILLIS ST. W.M., Large 2 bedroom home with large living room and dining room combination. Nice neighborhood. Lot 100 x 150 covered with trees.
DIANNE ST. W. M. $750 and move in this new 2 bedroom home. Monthly payments only $58.
McGUIRE ADDITION, W.M. 2 large bedrooms, hardwood floors, attic fan, 2 air conditioners, aluminum screens, lifetime roof. 75x187. $300 DOWN, approximately $64 monthly payments.
NEAR CLAIBORNE SCHOOL, W. M. Lovely 3 bedroom home, only one year old. $650 DOWN, monthly payments $74 50. Large lot. Immediate possession.
DIANNE ST. W.M. NEW 3 bedroom home. VACANT, move in tomorrow. $525 DOWN, monthly payments $65. Large lot 60x200. With many trees.
STIX ST. W. M., 3 bedroom home with dining room, double carport, large lot. $475 and assume monthly payments of $72.
MORELAND DR. W. M. Nice 2 bedroom home in excellent condition. Only $500 down and monthly payments of $44.
BUTLER
Bernon Butler FA 3-1341 FA 2-2488
Bobbye Galloway, FA 2-0747

CLASSIFIED DISPLAY

REAL ESTATE FOR SALE

(73) Houses

MOVING LOCAL OR LONG DISTANCE? CALL FA 3-9181 OR FA 3-9100
Dixie Moving & Storage

$100 DOWN
FOR AS LITTLE as $100 down and no closing costs, you can move into this almost new 3 bedroom brick home in Kiroli Woods, West Monroe.
$200 DOWN
SITUATED on a hill in lovely Kiroli Woods in West Monroe ... here's 3 bedroom brick you can buy on an assumption for as little as $200 in cash, and your monthly payments (including insurance and taxes) will be only $72. It's vacant ... You can move in today!
Paula Landry
REALTOR FA 5-6889

WILL TRADE
902 ROSELAWN. Brand new 3 bedroom 2 ceramic tile baths, mahogany paneled family room and kitchen with built-in oven and counter top burners. Double carport and storage. Only $18,500.
ONLY $300 DOWN
NORTHSIDE, near schools. Nice 2 bedroom home. Payments $60 per month.
407 BROWNING, W.M., near Mitchell School. Large living room, den, 2 bedrooms, large paneled kitchen, annd dinette. Hardwood floors, Venetian blinds, attic fan, disappearing stairway, 220 wiring. Koolvent awnings. $350 down.
Carter Realty
Realtors FA 3-6637
FA 3-8509, FA 2-6267

ONLY $250 DOWN
ON FHA
511 S. 4TH., A good buy in a 2 bedroom home with separate dining room. 1440 sq. ft. of living area, hardwood floors, garage.
FA 3-0811, FA 2-1125, FA 3-3854

"TO LAST A LIFETIME"
3 BLOCKS of Lexington School. New brick home, 3 bedrooms, 1½ tile baths. Spacious rooms throughout, central heating, attic fan. Carport, storage. Corner lot 72x147.5 $700 down includes closing. Price, $15,300.
HAVE (2) new 3 bedroom, 1½ bath brick homes in Lexington Area.
BEAUTIFUL brand new white brick home, on Northside. 3 bedrooms, 2 ceramic tile baths. $16,800. $1100 down.
ALREADY FINANCED on 4½ per cent loan, owner will finance half of down payment. 3-bedroom home, 1½ baths, nice patio, cork tile floors. Built by one of Monroe's better contractors. Located on beautiful tree shaded lot in North Monroe Subdivision. Shown by appointment only.
80 ACRE farm. 18 miles south of Monroe, 1 mile west of Highway 165. The richest land in the parish—25 acre cotton allotment. Produced 2 bales to the acre. All cleared. 2 livable tenant houses. $16,500.
60 ACRES. 10 miles west of new bridge. ¾ mile off Hwy 80. New Hwy. will take in 300 ft. strip of the Northside boundry. Includes marketable pine trees plus 18,000 year old pine trees. Cheniere creek borders south line, year round water supply. $18,000.
LOT 150 FT. frontage and 100 ft. deep. Lakeshore Addn. $2000. $800 down, balance to suit.
15 ACRES, east, off Hwy. 80, beautiful trees. Quick sale. $800 per acre.
5 ACRES Roland Road. Already cleared, grass mowed, ready for building. Beautiful trees. $4400.
RESIDENTIAL LOT, Fairview, W.M. 80 x 412. Beautiful tree studded lot.
RESIDENTIAL LOTS. Auburn and Glenmar.
5 ACRES of land for commercial Directly behind La. Power & Light Co.'s new building. 450 ft. facing North 7th St., W. M.
COMMERCIAL 2 acres Roselawn Ave., between No 19th and Oliver Rd. 319½ ft. on Roselawn.
COMMERCIAL lot, 50x150. 500 block Louisville Ave.
CHAS. B. BURPO
Broker 1111 North 18th
FA 3-6621, FA 3-1906, FA 3-3060

CLASSIFIED DISPLAY

REAL ESTATE FOR SALE

(73) Houses

WEST MONROE and MONROE LOCATIONS AVAILABLE
Carson Homes, Inc.
FA 3-1814, FA 5-1637, FA 3-0121

113 MALLARD ST., W.M.
HIGHLAND Country Club area. 3 bedroom brick, tile bath. All modern features. F. H. A. or local financing. Ph. FA 2-7467 for appointment.

Complete Home Building Service
PLANS — FINANCING
CHOICE RESIDENTIAL LOTS
Hill Lumber & Supply Co.
Louisville Ave. at 17th FA 2-3124

BAYOU OAKS, Nice 3 bedroom home, part brick, 6 months old. Ceramic tile cabinet tops, beautiful flat iron trimmed cabinets. Lot 100x150. Carport and storage, central heat. $500 down and assume loan, $59 mo. payments.
WEST MONROE, beautiful 3 bedroom brick. Ceramic tile bath, double carport, attic fan, pine paneled kitchen and den. Living room 12x30. $1600 down, $86 per mo. and assume loan. No closing cost.
Maxwell Realty, FA 3-1819

$14,900
LOCAL LOAN ONLY
WARREN DRIVE, W.M.
NEW BRICK HOMES
3 BEDROOMS, 2 BATHS
Kitchen-Family Room
LOT WITH TREES
DOUBLE CARPORT
DRIVE OUT and take a look at these spacious homes. These are the best buys in West Monroe. If you don't believe it, go see them! Other features include extra large living room, 8x20 storage, breakfast bar in kitchen, good closet space. Don't delay, go now! Call for further information.
$14,750
NORTHSIDE
2308 SAUVELLE
OFF FORSYTHE AVENUE
3 BEDROOMS, 2 TILE BATHS
BRAND new gray brick home that can be yours for only $600 down. Living room with big picture window, modern kitchen with built-in oven and range. Carport with storage. Paved street with sidewalks, sewerage. Located in a fast growing neighborhood. Will consider trade.
LAKESHORE
CAMELLIA DRIVE
A LARGE FAMILY brick home. Consisting of 3 bedrooms, 2 baths, kitchen and family room combination (14x24). Carport with large storage. Central heating and attic fan. Close to school. $550 is all it takes to move you in or will consider trade. Monthly payments approximately $87.50.
COLONIAL BRICK
LAFAYETTE ST.
COLLEGE AREA
UNDER CONSTRUCTION — here is a beautiful 3 bedroom brick colonial home. It also boasts 2 complete baths, extra large living room, 14x24 kitchen and family room with built-in oven and range and breakfast bar. Carport with large storage. Central heating and attic fan. Down payment on this beauty is only $650 — monthly payments $92. Buy now and choose your own colors. Trade considered.
WEST MONROE
3214 NORTH 8TH
3 BEDROOM brick, 2 baths, 14x24 kitchen and family room, large living room, carport with storage, central heating, attic fan. Trees in back yard. 100 ft. lot, 104 ft. frontage. FHA loan available.
MONROE
Real Estate Exc.
OFFICE PHONE FA 5-1637
NEW LOCATION, 3217 Breard (Go out Louisville, turn left just past railroad tracks onto Breard St.)
Jackie Voorhees, FA 2-0228
Steve Gibson, FA 5-1301

CLASSIFIED DISPLAY

REAL ESTATE FOR SALE

(73) Houses

LEE AVENUE
SMALL down payment. Nice comfortable clean home. 2 bedrooms, living room, separate dining room. Beautiful back yard with good shade trees. On bus line near churches and school. Vacant, immediate possession.
Mrs. Ed Harper, FA 2-6203

Hunter & DuBois
Brick homes built to your plans
F. H. A., GI, Local Building Loans
PH. DR. J. J. HUNTER
FA 2-1733
Cleveland DuBois, FA 2-1373
If No Answer Call

LET US BUILD your IDEAS into a home. Lots available. FHA or local financing available.
J. E. Hart & Son, FA 2-2895

BY OWNER 2 bedroom asbestos siding house, carport, across from Mitchell Lane Grade School. Hardwood floors, ample closets. Dining area and Kitchen, plenty built in cabinets. Lot 50x150 with shade trees. $9000 terms. FA 5-4260 evenings.

40 ACRES
15 Acres In Farm
15 Acres In Pasture
BEAUTIFUL LAKE
10 Acres With
4 BEDROOM, 2 bath home, large metal shed. You will admire this large spacious, rambling style, modern home with all the built-ins you could dream of. The living room is a master one, the kitchen is a delight to see—Ah yes! they didn't forget those good old country porches, there are two! It is the most modern beautiful country living you can get for the money, (HONEST THIS IS IT!). Only 10 minutes from the city, off Jonesboro Hwy. LOOKS like an artist's masterpiece with the breath taking beauty of exquisite rolling hills, lots of green grass and sunshine. Make an appointment today!
TERECE SALLEY
Realtor FA 2-8991 FA 3-3854
Nona Johnson
FA 3-0811 FA 2-1125

$300 DOWN
MOVES you into this lovely 3 bedroom like-new home on Pershing Place. NO CLOSING. Approximately $65 monthly payments. See this today—it won't last long.
ASSUMPTIONS
1307 FLORIDA. Extra nice 2 bedroom house. Small down payment, assume less than $50 monthly payments.
210 LOUISIANA AVE. 3 bedroom home near Claiborne School. Hardwood block floors, unique floor plans, central heating, spacious kitchen and dining area. On 75 x 199 landscaped lot. Pay equity assume monthly payments of $72.
311 AZALEA ST. $700 Down, no closing on this 3 year old 3 bedroom brick, tile bath, cyclone fenced yard. ENTIRE PRICE $12,700.
Heap Big Teepee
8 ROOMS, bath and garage. Part is brand new on nice lot in West Monroe. ONLY $3500.
Beat The Landlord
308 CONNELLA. Only $3600 for this 2 room, bath and carport. Small Down payment. $17. monthly payments.
310 CONNELLA. 3 rooms and bath. Just like new. On 50 x 215 lot. Lovely fruit trees and shrubs. $5250.
1103 SOUTH 10th. 2 bedroom and bath home. Neat as a pin. Only $7900. Small down payment.
602 VICKS, W.M. Nice 5 rooms and bath with garage. Near Paper Mill. On 2 lots. $5,775.
1506 AMMON, W.M. Only $4750 for this extra nice 2 bedroom and bath on large tree covered lot.
Better Buys Realty
LICENSED AND BONDED BROKER
Frances Jacola
FA 5-6541 or FA 2-3493

CLASSIFIED DISPLAY

REAL ESTATE FOR SALE

(73) Houses

NORTHSIDE, 700 Auburn. $14,800. FHA loan available $14,200. $600 down plus closing costs. Corner lot. 3 bedrooms, living room, dining room, large screened porch. Floor furnaces, new roof, just repainted. Immediate occupancy.
703 VICTORIA. Immediate occupancy. 2 bedrooms. FHA loan. $8700. $300 down, plus closing costs.
BEAUTIFUL 100x150 ft. lot. Beechwood Drive, Oak Park. Sign on lot.
WE HAVE OTHERS FOR SALE
Geo. W. Guerriero, Realtor
FA 2-0446; FA 2-8905 Nights, Sat., Sun.
JACK M. KNOWLES, SALESMAN
FA 2-0446 or FA 2-6676

F. C. EASON — LANCER LIFETIME
FIBERGLASS POOLS
P. O. Box 287, Monroe FA 3-3151

LIST WITH
LANDRY

BAYOU OAKS
WILL build home on bayou or inside lot to your specifications or will furnish plans. EASON & COKER, FA 3-3991.

BRICK Homes. Choice lots for sale. Green Acres Sub-Division.
H. B. Zeagler, FA 3-6762

3-YEAR-OLD BRICK
SELMAN Road. Beautiful brick veneer with 3 bedrooms (one of sand blasted paneling), ceramic tile bath with shower over tub, pine paneled kitchen and dining area with pine paneled cabinets, utility room. Central heating, wired for air conditioning and electric range, birch doors throughout, attic fan. Carport, storage. Lot 75x150, cyclone fenced back yard. Already financed at 4½ per cent, $71 a month. Ph. FA 2-4554.

FOR COLORED: New 2 bedroom home in 3500 block of Curry St. Water, lights, gas. $600 down, $45 monthly. Ph. FA 2-0188.

CLASSIFIED DISPLAY

REAL ESTATE FOR SALE

(73) Houses

WONDERFUL revenue property. South Grand.
2 BEDROOM homes Polk and Bell Sts., Monroe; and Ludwig, W.M.
MRS. W. C. CURRY
DIAL FA 3-5878

LOT 60x150 with two 2 bedroom homes with bath, also a 3 room house and bath. Excellent for rent property. Only $12,000 Cash or $3000 down. Owner will finance at NO INTEREST. WALSWORTH REALTY, FA 3-1656.

BY OWNER: Large 3 bedroom home, plenty closets, hardwood floors, attic fan, Venetian blinds, plumbed for washer. Well landscaped lot, St. Augustine grass. $6750. Owner will finance part of down payment. 202 Plum, W.M. FA 2-4557 after 4:00 p.m.

3 BEDROOM Ranch style home, 84' long on 2 acres of land, brick veneer, ceramic tile bath. R. W. West, FA 3-2568.

JIM BRADFORD
OFFERS Personalized serv. lots, plans. Bradford Built Homes, 2001 Royal, FA 5-3396.

804 DOWNEY LANE
NICE 2 bedroom home. Servant's entrance, side porch, attic fan, hardwood floors. Garage. Very attractive yard. Near both schools, $10,500.
2804 DICK TAYLOR
NICE 2 bedroom home. Front and back porches. Garage. Plumbed for washer, all blinds. On sewerage and blacktop street. Partly furnished. $4000.
213 WASHINGTON, W.M.
6 ROOM HOME, 2 porches, bath. Electric pump on well. Lot 100x400. Garage and chicken yard. $3800.
C. E. Buckley, FA 3-1195

LIST WITH
LANDRY

CLASSIFIED DISPLAY

Parade of HOMES

FOLLOW THE ARROWS TO...

109 FLORENCE ST.
WEST MONROE

This Beautiful 3 Bedroom and Family Room Holiday Hillstone Brick Open For Your Inspection 1:00 to 8:00 P.M. During The Parade Of Homes.

$22,790 F.H.A. OR LOCAL FINANCING AVAILABLE

$3,000 of furniture DISPLAYED IN THIS HOUSE to be given as grand prize

HIBBARD & BOWIE
CONTRACTORS

DIAL FA 5-1247
AND FA 3-5044

HOLIDAY Hillstone Home

Value Priced at $15,800

Sherwood Drive in Sherwood Forest Subdivision, West Monroe

OPEN FOR INSPECTION
1 To 8 P.M. Sat. and Sun.

HERE ARE THE FEATURES OF THIS BEAUTIFUL HOME...

- Living room enhanced with decorative 24-light window
- Kitchen-Dining-and Family Room, ash paneled
- Built-in Tappan oven and range
- Ash cabinets, Formica tops
- Ventahood
- Breakfast bar with room for 4 stools
- Utility room off family room
- 3 Bedrooms (2 with double sliding door closets —walk-in closet in master bedroom)
- Unique 2-bath arrangement
- Central heating
- Ducted for air conditioning
- Sliding doors in many rooms
- Patio with redwood fence for privacy
- Carport, storage room
- Large landscaped lot with shade trees

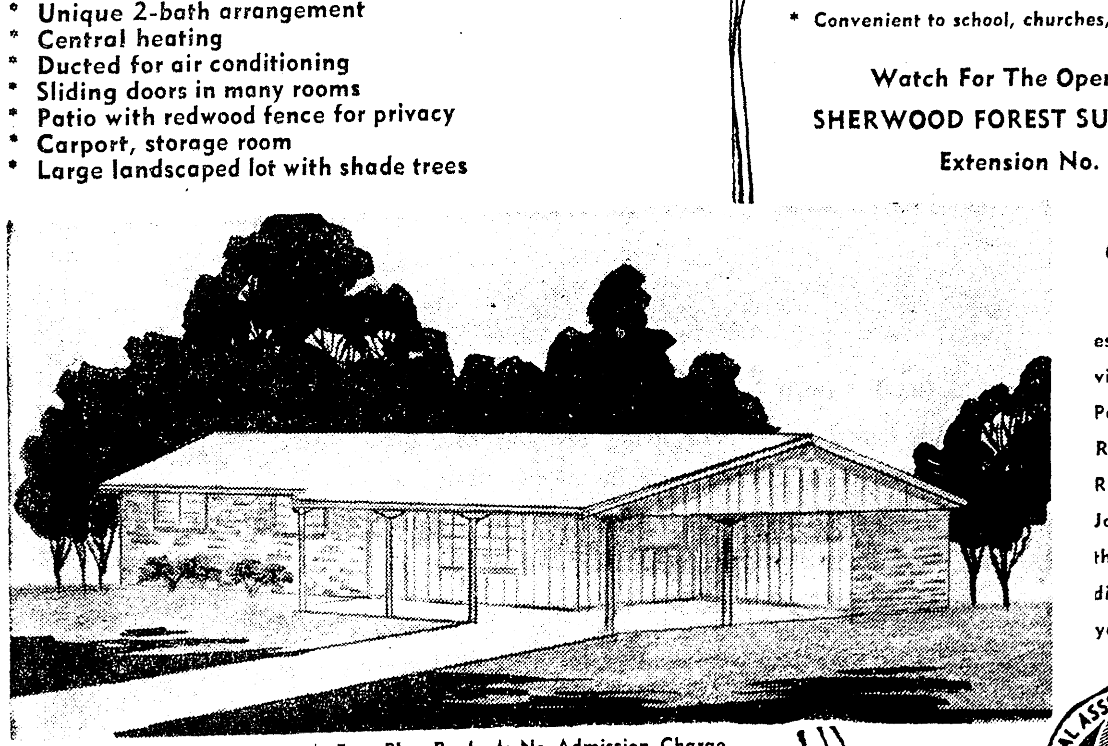

ABOVE HOME IN SHERWOOD FOREST Subdivision WEST MONROE

★ Free Plan Book ★ No Admission Charge ★ Register for the 3 prizes—1. House Full of Furniture, 2. Tappan Built-in Range, 3. Living Room Couch. Nothing to buy. You Don't Have to Be Present to Win. ★ Drawing Sun., Sept. 20, 8:30 P.M.

Parade of HOMES

BUTLER Lbr. Co.

Highway 80, West Monroe — Office Phone FA 3-1341
Nights Call Gene Hazel, FA 2-4554 — Bernon Butler, FA 2-2488

NEW AND BEAUTIFUL

SHERWOOD FOREST SUBDIVISION

West Monroe

- All homesites large
- Literally covered with pine trees
- On paved street
- All utilities available
- Convenient to school, churches, and shopping

Watch For The Opening Of SHERWOOD FOREST SUBDIVISION Extension No. 1

Out-of-Town Residents especially invited to visit us during the Parade of Homes. Representatives from Ruston, Bastrop, and Jonesboro will be at the Parade Home to discuss a home in your area.

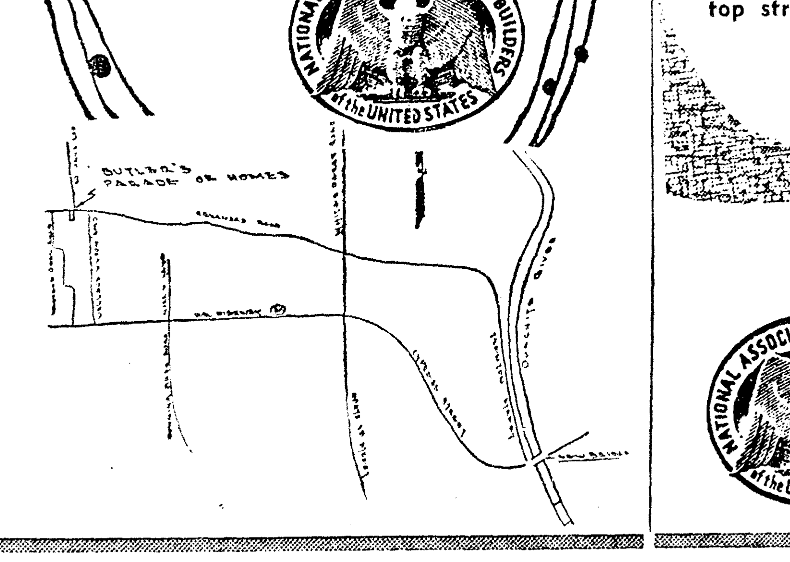

WHERE ELSE... CAN YOU FIND SUCH A VALUE?

Parade of HOMES

3 Large Bedrooms

● This Beautiful Brick home has 3 large bedrooms 13x14, 13x14 and 11x14 with large sliding door closets and Bruce hardwood block floors ● Comfortable 15x16 Birch paneled family room with sliding glass doors to 10x12 Patio ● 12x20 Living room with Bruce hardwood block floors ● Separate Birch paneled 15x10 dining room ● Kitchen is 10x11 with built-in deluxe model Tappan electric range ● Kelvinator dishwasher and disposal ● Nu-tone ventahood with exhaust fan ● Birch cabinets and paneling ● Vinyl tile floors ● Utility room off kitchen with washer and dryer plumbing ● Hall has 2 closets ● Enjoy 2 full ceramic tile baths with built-in lavatory and dressing tables ● Shower over both tubs—sliding glass shower door. ● House is centrally heated and AIR CONDITIONED ● 1730 Sq. Ft. living area plus outside storage and double carport ● Located on large tree covered 100x150 ft. landscaped lot with shrubs.

$20,500 FHA
$19,500 Local Loan

Price includes community sewerage, water and blacktop street.
LIBERAL FINANCING AVAILABLE

Near Schools, Churches and Shopping Centers. You're invited to visit our entry in the Parade of Homes.

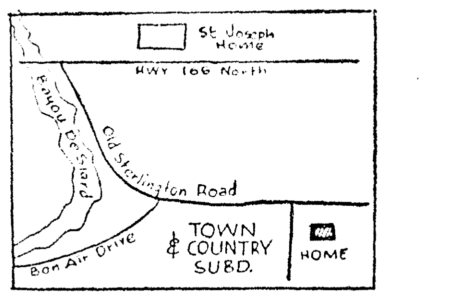

In Beautiful New Town & Country Subdivision.
1½ MILES FROM CITY LIMITS

Register For FREE Houseful of Furniture WORTH $3,000 Drawing 8:30 P.M. September 20th

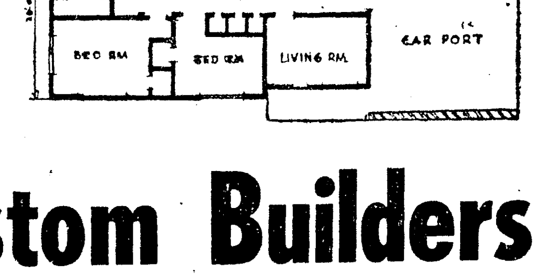

OPEN FOR INSPECTION 1 TO 8 P.M.

Monroe Custom Builders
Dial FA 2-0087 or FA 2-0533

REAL ESTATE FOR SALE

(71-A) Business Property

LAND and buildings, Catholic Church property. Southwest corner of North 18th and Breard. Price on request.
Geo. W. Guerriero, Realtor
FA 2-0446; FA 2-8905 Nights, Sat., Sun.
JACK M. KNOWLES, SALESMAN
FA 2-0446 or FA 2-6676

(72) Farms & Suburban

18 ACRES 7 miles so. of Monroe, 1 mile east of Logtown school, has ¼ mile road frontage, will sell all or part. Adj. land sold for $250 acre. Make offer. See or mail bid to Robert E. Brown, Rt. 1, Box 224, Columbia.

320 ACRES near Jonesville, all cleared and fenced. 2 3 bedroom dwellings with telephone, electricity, and baths. 1 tenant house, barns and so forth. All for only $150 per acre. Call D. L. Cox, 6011, or F. L. Cox, 6012, Jonesville, La.

46.6 Acres, ¼ mile on Hwy. 15
LOCATED between Wisner and Gilbert. Good farm land, residental or business. Mrs. E. Bondurant, Wisner, La.

100 ACRE FARM
APPROXIMATELY 60 acres open. 1 mile south of Baskin. 11.8 acre cotton allotment, 1 tenant house. Next to Big Creek. $125 per acre. Buyer to do own financing.
MONROE
Real Estate Exc.
3217 Breard . Office FA 5-1637
Steve Gibson, FA 5-1301

ARKANSAS RD. W.M. 4 miles from city limits. 3 ACRES. Large 2 bedroom home with all modern conveniences. Centrally Air conditioned and heated. Carport, storage. Only 2 years old.
AVANT RD. W.M. 4 ACRES, 2 bedroom house. Many beautiful trees. Shown By Appointment.
JONESBORO RD. W.M. 20 ACRES with modern 7 room house. 3 bedrooms, den, double garage, barn, chicken house. Fenced. Lovely trees, also pond.
BUTLER
Bernon Butler FA 3-1341 FA 2-2488
Bobbye Galloway, FA 2-0747

49 ACRES 6 room dwelling 2 room tenant. Good water, good neighbors. 3 churches. Price $12,000. Lake Providence, Phone 2273, J. D. Worthington.

(73) Houses

TRADE IN
IF YOU HAVE outgrown your small home or live in the country and wish to move into the city, by all means see this attractive home with liberal trade in. Large roomy 3 bedrooms and den, 220 wiring, new tank, washer conn., carport and storage room. Lot 100x150. 1205 Auburn.
HAM & LELA K. BREARD
Realtors Ph. FA 2-8221, FA 2-9841

$19,750
OAK PARK ADDN.
COTTONWOOD Dr. 3 bedrooms, 2 baths, double carport. Built-in oven, range, dishwasher, disposal. Air conditioned. Carpeted living room, rest vinyl tile. Birch paneled kitchen and family room. Lot 100x 150x120 with trees.
USREY LBR. SUPPLY
DIAL FA 2-7853 or FA 2-7704

RESIDENTIAL
2905 JERSEY ST. W.M., 3 bedroom brick home on lot 95 x 192.
LOOP ROAD Lot 150x150.
702 JACKSON St. 2 story brick home.
COMMERCIAL
NORTH 19th. St. Lot 136x90.
LOUISVILLE Ave. Lot 50x75.
COR. Harrison & Hall. Lot 216 ft.
MIKE JOHN, JR.
Real Estate Broker FA 3-2014

CLASSIFIED DISPLAY

REAL ESTATE FOR SALE

(73) Houses

Homes built to your specifications.
QUALITY MATERIALS
Oma McGuffee, FA 3-6946

NEW LISTING, W.M.
A PERFECT home for a large family! 3 bedrooms and den, living room and dining area, huge kitchen, with loads of cabinets and formica counter tops. Centrally heated, many, many closets and excellent storage. On a beautifully landscaped corner lot, completely fenced, right across from Mitchell School. See this one now! Call us for an appointment.
Faulk & Foster
OFFICE FA 5-4666
Nita Brinson, FA 2-8206
Morris Haas, Jr., Manager, FA 2-9738

13 ACRES and small 2 bedroom home. On Ouachita River in Buckhorn Bend. With minerals and riparian rights. $15,750, or will take trade on small 2 bedroom home on Southside of Monroe.
3 BEDROOM house and 2 acres at Swartz, on Monroe-Bastrop Highway. $5250.
3 BEDROOM brick. Already financed. In North Monroe Subdivision. Owner's equity of $1000. Will finance part.
DOWNTOWN, 1 block off DeSiard. 7 room house. $10,500.
2 BEDROOMS and bath. 1 acre. 209 ft. on Highway at Swartz. $3600.
HOUSE and 200 ft. on Vernon St., Monroe. Price $6000. $2000 down, balance at 6 per cent.
15 ACRES WITH beautiful trees. 1000 ft. on Roland Drive, east.
80 ACRES WITH springs and 50,000 young pine trees. ½ minerals. Near oil field, west. Cash $16,000.
BEN F. GOZA
Broker Dial FA 3-5043
Mrs. Florence Peters, FA 3-3733

1101 SOUTH 3RD
COMPLETELY remodeled on the inside. Nice lot with trees. 3 bedroom frame home. Detached garage. Attic fan, hardwood floors. Vacant. $300 moves you in.
221 OAKLAWN, W.M.
ASSUME LOAN
$400 DOWN, THAT'S ALL
ONLY 1½ years old. 2 bedrooms. Monthly payments only $51.50, including insurance and taxes. Immediate occupancy — no red tape!
114 PATTON, W.M.
$400 DOWN, THAT'S ALL
ASSUME LOAN
3 BEDROOM brick, 1½ baths. Carport. Ready to move in. Call for further information.
906 PHILLIPS
(SOUTHSIDE)
ASSUME LOAN
$300 DOWN—THAT'S ALL
$51 A MONTH
INCLUDING INSURANCE AND TAXES
JUST LIKE NEW—2 bedroom home. Kitchen and dining area (with breakfast bar), wall heater. Paving and sewerage paid. Call now!
FRANCES AVE.
STERLINGTON, LA. Nice 2 bedroom home on large lot (90x160). Carport with storage, central heating, attic fan. $385 cash will move you in. Monthly payments approximately $69 mo.
124 VERNON
LOCATED on Southside of town. 3 bedroom frame home. Front screened porch. Hardwood floors, detached garage. 75x150 ft. lot with trees. Low, Low down payment, low monthly payments.
702 JOSEPH
NORTHSIDE. 2 bedroom and den home. Close to Lexington School. Low down payment moves you in. Vacant.
MONROE
Real Estate Exc.
OFFICE PHONE FA 5-1637
NEW LOCATION, 3217 Breard (Go out Louisville, turn left just past railroad tracks onto Breard St.)
Jackie Voorhees, FA 2-0228
Steve Gibson, FA 5-1301

CLASSIFIED DISPLAY

REAL ESTATE FOR SALE

(73) Houses

LIST WITH
LANDRY

MONROE
McCAIN DR. Large 3 bedroom brick, carport, storage room, attic ventilation, central heating, ceramic tile bath, plumbed for washer. Lot 100x150. $440 down, balance less than rent.
1303 FLORIDA St. 4 room house, bath, Venetian blinds, hardwood floors, attic insulated. Beautiful shade trees. FHA small down payment. Can be seen by appointment only.
1600 FILHIOL AVE. 3 bedroom home. Will fix up for small down payment, payments less than rent.
WEST MONROE
414 JEWEL ST. Large 4 rooms and bath, garage. Large lot facing 2 streets. $500 down, balance like rent.
HERMAN ST. 4 room house, bath, screen porch. Corner lot 50x150.
1406 NORTH 7TH. 3 bedrooms, den, Venetian blinds. Lot 60x160. Small down payment, balance like rent.
600 RIVERBEND DR. 2 bedroom house, kitchen, dining area, central heating, large corner lot. Price reduced! Reasonable down payment, assume loan.
LARGE 7 room house, 2 complete baths, carport, Venetian blinds, panel ray heaters, attic fan. Excellent condition. Located on Peach St. Sell very reasonable.
E. W. CRUSE, REALTOR
504 ROSELAWN
FA 3-4412 or FA 2-4966
OR BERNARD SMITH
FA 5-6194

RAMBLER
Get The Best Of Both
ECONOMY & COMFORT!
See & Test Drive Rambler Today At
Jackson Motors
N. 3rd & Breard FA 3-2294

SOUTH 6th. St., 2 bedroom home across street from Plum St. school, attic fan, Venetian blinds. Only $250 down.
BON AIR DRIVE. Come By And See ...you won't be disappointed! Large 3 bedroom home has dining room, double carport. Corner lot. $300 Down, monthly payments approximately $60.
GORDON AVE., 3 bedrooms and den, 2 baths, double carport, could be used as 2 apartments. $350 down with immediate possession.
HIGHLAND PARK Subdivision, W. M., This large brick home features 3 bedrooms, 2 tile baths, kitchen with built-in oven and range, utility room, centrally heated, carport, storage and patio. Lot 100 x 150. See it today!
RACINE DR. We offer this lovely 3 bedroom brick, carport, storage, attic fan, ceramic tile bath, central heating for ONLY $400 and move in.
WILLIS ST. W.M., Large 2 bedroom home with large living room and dining room combination. Nice neighborhood. Lot 100 x 150 covered with trees.
DIANNE ST. W. M. $750 and move in this new 2 bedroom home. Monthly payments only $58.
McGUIRE ADDITION, W.M. 2 large bedrooms, hardwood floors, attic fan, 2 air conditioners, aluminum screens, lifetime roof. 75x187. $300 DOWN, approximately $64 monthly payments.
NEAR CLAIBORNE SCHOOL, W. M. Lovely 3 bedroom home, only one year old. $650 DOWN, monthly payments $74 50. Large lot. Immediate possession.
DIANNE ST. W.M. NEW 3 bedroom home. VACANT, move in tomorrow. $525 DOWN, monthly payments $65. Large lot 60x200. With many trees.
STIX ST. W. M., 3 bedroom home with dining room, double carport, large lot, $475 and assume monthly payments of $72.
MORELAND DR. W. M. Nice 2 bedroom home in excellent condition. Only $500 down and monthly payments of $44.
BUTLER
Bernon Butler FA 3-1341 FA 2-2488
Bobbye Galloway, FA 2-0747

CLASSIFIED DISPLAY

REAL ESTATE FOR SALE

(73) Houses

MOVING LOCAL OR LONG DISTANCE?
CALL FA 3-9181 OR FA 3-9100
Dixie Moving & Storage

$100 DOWN
FOR AS LITTLE as $100 down and no closing costs, you can move into this almost new 3 bedroom brick home in Kiroli Woods, West Monroe.
$200 DOWN
SITUATED on a hill in lovely Kiroli Woods in West Monroe ... here's 3 bedroom brick you can buy on an assumption for as little as $200 in cash, and your monthly payments (including insurance and taxes) will be only $72. It's vacant ... You can move in today!
Paula Landry
REALTOR FA 5-6889

WILL TRADE
902 ROSELAWN. Brand new 3 bedroom 2 ceramic tile baths, mahogany paneled family room and kitchen with built-in oven and counter top burners. Double carport and storage. Only $18,500.
ONLY $300 DOWN
NORTHSIDE, near schools. Nice 2 bedroom home. Payments $60 per month.
407 BROWNING, W.M., near Mitchell School. Large living room, den, 2 bedrooms, large paneled kitchen, annd dinette. Hardwood floors, Venetian blinds, attic fan, disappearing stairway, 220 wiring. Koolvent awnings. $350 down.
Carter Realty
Realtors FA 3-6637
FA 3-8509, FA 2-6267

ONLY $250 DOWN
ON FHA
511 S. 4TH., A good buy in a 2 bedroom home with separate dining room, 1440 sq. ft. of living area, hardwood floors, garage.
FA 3-0811, FA 2-1125, FA 3-3854

"TO LAST A LIFETIME"
3 BLOCKS of Lexington School. New brick home, 3 bedrooms, 1½ tile baths. Spacious rooms throughout, central heating, attic fan. Carport, storage. Corner lot 72x147.5 $700 down includes closing. Price, $15,300.
HAVE (2) new 3 bedroom, 1½ bath brick homes in Lexington Area.
BEAUTIFUL brand new white brick home, on Northside. 3 bedrooms, 2 ceramic tile baths. $16,800. $1100 down.
ALREADY FINANCED on 4½ per cent loan, owner will finance half of down payment. 3-bedroom home, 1½ baths, nice patio, cork tile floors. Built by one of Monroe's better contractors. Located on beautiful tree shaded lot in North Monroe Subdivision. Shown by appointment only.
80 ACRE farm. 18 miles south of Monroe, 1 mile west of Highway 165. The richest land in the parish—25 acre cotton allotment. Produced 2 bales to the acre. All cleared. 2 livable tenant houses. $16,500.
60 ACRES. 10 miles west of new bridge, ¾ mile off Hwy 80. New Hwy. will take in 300 ft. strip of the Northside boundry. Includes marketable pine trees plus 18,000 year old pine trees. Cheniere creek borders south line, year round water supply. $18,000.
LOT 150 FT. frontage and 100 ft. deep. Lakeshore Addn. $2000. $800 down, balance to suit.
15 ACRES, east, off Hwy. 80, beautiful trees. Quick sale, $800 per acre.
5 ACRES Roland Road. Already cleared, grass mowed, ready for building. Beautiful trees. $4400.
RESIDENTIAL LOT, Fairview, W.M. 80 x 412. Beautiful tree studded lot.
RESIDENTIAL LOTS. Auburn and Glenmar.
5 ACRES of land for commercial Directly behind La. Power & Light Co.'s new building. 450 ft. facing North 7th St., W. M.
COMMERCIAL 2 acres Roselawn Ave., between No 19th and Oliver Rd. 319½ ft. on Roselawn.
COMMERCIAL lot, 50x150. 500 block Louisville Ave.
CHAS. B. BURPO
Broker 1111 North 18th
FA 3-6621, FA 3-1906, FA 3-3060

CLASSIFIED DISPLAY

REAL ESTATE FOR SALE

(73) Houses

WEST MONROE and MONROE
LOCATIONS AVAILABLE
Carson Homes, Inc.
FA 3-1814, FA 5-1637, FA 3-0121

113 MALLARD ST., W.M.
HIGHLAND Country Club area. 3 bedroom brick, tile bath. All modern features. F. H. A. or local financing. Ph. FA 2-7467 for appointment.

Complete Home Building Service
PLANS — FINANCING
CHOICE RESIDENTIAL LOTS
Hill Lumber & Supply Co.
Louisville Ave. at 17th FA 2-3124

BAYOU OAKS, Nice 3 bedroom home, part brick, 6 months old. Ceramic tile cabinet tops, beautiful flat iron trimmed cabinets. Lot 100x150. Carport and storage, central heat. $500 down and assume loan, $59 mo. payments.
WEST MONROE, beautiful 3 bedroom brick. Ceramic tile bath, double carport, attic fan, pine paneled kitchen and den. Living room 12x30. $1600 down, $86 per mo. and assume loan. No closing cost.
Maxwell Realty, FA 3-1819

$14,900
LOCAL LOAN ONLY
WARREN DRIVE, W.M.
NEW BRICK HOMES
3 BEDROOMS, 2 BATHS
Kitchen-Family Room
LOT WITH TREES
DOUBLE CARPORT
DRIVE OUT and take a look at these spacious homes. These are the best buys in West Monroe. If you don't believe it, go see them! Other features include extra large living room, 8x20 storage, breakfast bar in kitchen, good closet space. Don't delay, go now! Call for further information.
$14,750
NORTHSIDE
2308 SAUVELLE
OFF FORSYTHE AVENUE
3 BEDROOMS, 2 TILE BATHS
BRAND new gray brick home that can be yours for only $600 down. Living room with big picture window, modern kitchen with built-in oven and range. Carport with storage. Paved street with sidewalks, sewerage. Located in a fast growing neighborhood. Will consider trade.
LAKESHORE
CAMELLIA DRIVE
A LARGE FAMILY brick home. Consisting of 3 bedrooms, 2 baths, kitchen and family room combination (14x24). Carport with large storage. Central heating and attic fan. Close to school. $550 is all it takes to move you in or will consider trade. Monthly payments approximately $87.50.
COLONIAL BRICK
LAFAYETTE ST.
COLLEGE AREA
UNDER CONSTRUCTION — here is a beautiful 3 bedroom brick colonial home. It also boasts 2 complete baths, extra large living room, 14x24 kitchen and family room with built-in oven and range and breakfast bar. Carport with large storage. Central heating and attic fan. Down payment on this beauty is only $650 — monthly payments $92. Buy now and choose your own colors. Trade considered.
WEST MONROE
3214 NORTH 8TH
3 BEDROOM brick, 2 baths, 14x24 kitchen and family room, large living room, carport with storage, central heating, attic fan. Trees in back yard. 100 ft. lot, 104 ft. frontage. FHA loan available.
MONROE
Real Estate Exc.
OFFICE PHONE FA 5-1637
NEW LOCATION, 3217 Breard (Go out Louisville, turn left just past railroad tracks onto Breard St.)
Jackie Voorhees, FA 2-0228
Steve Gibson, FA 5-1301

CLASSIFIED DISPLAY

REAL ESTATE FOR SALE

(73) Houses

LEE AVENUE
SMALL down payment. Nice comfortable clean home. 2 bedrooms, living room, separate dining room. Beautiful back yard with good shade trees. On bus line near churches and school. Vacant, immediate possession.
Mrs. Ed Harper, FA 2-6203

Hunter & DuBois
Brick homes built to your plans
F. H. A., GI, Local Building Loans
PH. DR. J. J. HUNTER
FA 2-1733
Cleveland DuBois, FA 2-1373
If No Answer Call

LET US BUILD your IDEAS into a home. Lots available. FHA or local financing available.
J. E. Hart & Son, FA 2-2895

BY OWNER 2 bedroom asbestos siding house, carport, across from Mitchell Lane Grade School. Hardwood floors, ample closets. Dining area and Kitchen, plenty built in cabinets. Lot 50x150 with shade trees. $9000 terms. FA 5-4260 evenings.

40 ACRES
15 Acres In Farm
15 Acres In Pasture
BEAUTIFUL LAKE
10 Acres With
4 BEDROOM, 2 bath home, large metal shed. You will admire this large spacious, rambling style, modern home with all the built-ins you could dream of. The living room is a master one, the kitchen is a delight to see—Ah yes! they didn't forget those good old country porches, there are two! It is the most modern beautiful country living you can get for the money, (HONEST THIS IS IT!). Only 10 minutes from the city, off Jonesboro Hwy. LOOKS like an artist's masterpiece with the breath taking beauty of exquisite rolling hills, lots of green grass and sunshine. Make an appointment today!
TERECE SALLEY
Realtor FA 2-8991 FA 3-3854
Nona Johnson
FA 3-0811 FA 2-1125

$300 DOWN
MOVES you into this lovely 3 bedroom like-new home on Pershing Place. NO CLOSING. Approximately $65 monthly payments. See this today—it won't last long.
ASSUMPTIONS
1307 FLORIDA. Extra nice 2 bedroom house. Small down payment, assume less than $50 monthly payments.
210 LOUISIANA AVE. 3 bedroom home near Claiborne School. Hardwood block floors, unique floor plans, central heating, spacious kitchen and dining area. On 75 x 190 landscaped lot. Pay equity assume monthly payments of $72.
311 AZALEA ST. $700 Down, no closing on this 3 year old 3 bedroom brick, tile bath, cyclone fenced yard. ENTIRE PRICE $12,700.
Heap Big Teepee
8 ROOMS, bath and garage. Part is brand new on nice lot in West Monroe. ONLY $8500.
Beat The Landlord
308 CONNELLA. Only $3600 for this 2 room, bath and carport. Small Down payment. $17. monthly payments.
310 CONNELLA. 3 rooms and bath. Just like new. On 50 x 215 lot. Lovely fruit trees and shrubs. $5250.
1108 SOUTH 10th. 2 bedroom and bath home. Neat as a pin. Only $7900. Small down payment.
602 VICKS. W.M. Nice 5 rooms and bath with garage. Near Paper Mill. On 2 lots. $5,775.
1506 AMMON, W.M. Only $4750 for this extra nice 2 bedroom and bath on large tree covered lot.
Better Buys Realty
LICENSED AND BONDED BROKER
Frances Jacola
FA 5-6541 or FA 2-3493

CLASSIFIED DISPLAY

REAL ESTATE FOR SALE

(73) Houses

NORTHSIDE, 700 Auburn. $14,800. FHA loan available $14,200. $600 down plus closing costs. Corner lot. 3 bedrooms, living room, dining room, large screened porch. Floor furnaces, new roof, just repainted. Immediate occupancy.
703 VICTORIA. Immediate occupancy. 2 bedrooms. FHA loan. $8700. $300 down, plus closing costs.
BEAUTIFUL 100x150 ft. lot. Beechwood Drive, Oak Park. Sign on lot.
WE HAVE OTHERS FOR SALE
Geo. W. Guerriero, Realtor
FA 2-0446; FA 2-8905 Nights, Sat., Sun.
JACK M. KNOWLES, SALESMAN
FA 2-0446 or FA 2-6676

F. C. EASON — LANCER LIFETIME
FIBERGLASS POOLS
P. O. Box 287, Monroe FA 3-3151

LIST WITH
LANDRY

BAYOU OAKS
WILL build home on bayou or inside lot to your specifications or will furnish plans. EASON & COKER, FA 3-3991.

BRICK Homes. Choice lots for sale. Green Acres Sub-Division.
H. B. Zeagler, FA 3-6762

3-YEAR-OLD BRICK
SELMAN Road. Beautiful brick veneer with 3 bedrooms (one of sand blasted paneling), ceramic tile bath with shower over tub, pine paneled kitchen and dining area with pine paneled cabinets, utility room. Central heating, wired for air conditioning and electric range, birch doors throughout, attic fan. Carport, storage. Lot 75x150, cyclone fenced back yard. Already financed at 4½ per cent, $71 a month. Ph. FA 2-4554.

FOR COLORED: New 2 bedroom home in 3500 block of Curry St. Water, lights, gas. $600 down, $45 monthly. Ph. FA 2-0188.

CLASSIFIED DISPLAY

REAL ESTATE FOR SALE

(73) Houses

WONDERFUL revenue property. South Grand.
2 BEDROOM homes Polk and Bell Sts., Monroe; and Ludwig, W.M.
MRS. W. C. CURRY
DIAL FA 3-5878

LOT 60x150 with two 2 bedroom homes with bath, also a 3 room house and bath. Excellent for rent property. Only $12,000 Cash or $3000 down. Owner will finance at NO INTEREST. WALSWORTH REALTY, FA 3-1656.

BY OWNER: Large 3 bedroom home, plenty closets, hardwood floors, attic fan, Venetian blinds, plumbed for washer. Well landscaped lot, St. Augustine grass. $6750. Owner will finance part of down payment. 202 Plum, W.M. FA 2-4557 after 4:00 p.m.

3 BEDROOM Ranch style home, 84' long on 2 acres of land, brick veneer, ceramic tile bath. R. W. West, FA 3-2568.

JIM BRADFORD
OFFERS Personalized serv. lots, plans. Bradford Built Homes, 2001 Royal, FA 5-3396.

804 DOWNEY LANE
NICE 2 bedroom home. Servant's entrance, side porch, attic fan, hardwood floors. Garage. Very attractive yard. Near both schools, $10,500.
2804 DICK TAYLOR
NICE 2 bedroom home. Front and back porches. Garage. Plumbed for washer, all blinds. On sewerage and blacktop street. Partly furnished. $4000.
213 WASHINGTON, W.M.
6 ROOM HOME, 2 porches, bath. Electric pump on well. Lot 100x400. Garage and chicken yard. $3800.
C. E. Buckley, FA 3-1195

LIST WITH
LANDRY

CLASSIFIED DISPLAY

Parade of HOMES

FOLLOW THE ARROWS TO...

109 FLORENCE ST.
WEST MONROE

This Beautiful 3 Bedroom and Family Room Holiday Hillstone Brick Open For Your Inspection 1:00 to 8:00 P.M. During The Parade Of Homes.

$22,790 F.H.A. OR LOCAL FINANCING AVAILABLE

$3,000 of furniture DISPLAYED IN THIS HOUSE to be given as grand prize

HIBBARD & BOWIE
CONTRACTORS

NATIONAL ASSOCIATION of HOME BUILDERS of the UNITED STATES

DIAL FA 5-1247
AND FA 3-5044

HOLIDAY Hillstone Home

Value Priced at $15,800
Sherwood Drive in Sherwood Forest Subdivision, West Monroe

OPEN FOR INSPECTION
1 To 8 P.M. Sat. and Sun.

HERE ARE THE FEATURES OF THIS BEAUTIFUL HOME...

- Living room enhanced with decorative 24-light window
- Kitchen-Dining-and Family Room, ash paneled
- Built-in Tappan oven and range
- Ash cabinets, Formica tops
- Ventahood
- Breakfast bar with room for 4 stools
- Utility room off family room
- 3 Bedrooms (2 with double sliding door closets—walk-in closet in master bedroom)
- Unique 2-bath arrangement
- Central heating
- Ducted for air conditioning
- Sliding doors in many rooms
- Patio with redwood fence for privacy
- Carport, storage room
- Large landscaped lot with shade trees

NEW AND BEAUTIFUL
SHERWOOD FOREST SUBDIVISION
West Monroe

- All homesites large
- Literally covered with pine trees
- On paved street
- All utilities available
- Convenient to school, churches, and shopping

Watch For The Opening Of
SHERWOOD FOREST SUBDIVISION
Extension No. 1

Out-of-Town Residents
especially invited to visit us during the Parade of Homes. Representatives from Ruston, Bastrop, and Jonesboro will be at the Parade Home to discuss a home in your area.

★ Free Plan Book ★ No Admission Charge ★ Register for the 3 prizes—1. House Full of Furniture, 2. Tappan Built-in Range, 3. Living Room Couch. Nothing to buy. You Don't Have to Be Present to Win. ★ Drawing Sun., Sept. 20, 8:30 P.M.

ABOVE HOME IN SHERWOOD FOREST Subdivision WEST MONROE

Parade of HOMES

NATIONAL ASSOCIATION of HOME BUILDERS of the UNITED STATES

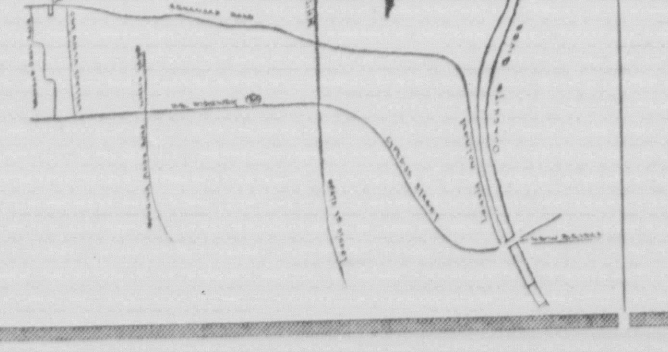

BUTLER Lbr. Co.

Highway 80, West Monroe
Nights Call Gene Hazel, FA 2-4554

Office Phone FA 3-1341
Bernon Butler, FA 2-2488

WHERE ELSE... CAN YOU FIND SUCH A VALUE?

Parade of HOMES

3 Large Bedrooms

● This Beautiful Brick home has 3 large bedrooms 13x14, 13x14 and 11x14 with large sliding door closets and Bruce hardwood block floors ● Comfortable 15x16 Birch paneled family room with sliding glass doors to 10x12 Patio ● 12x20 Living room with Bruce hardwood block floors ● Separate Birch paneled 15x10 dining room ● Kitchen is 10x11 with built-in deluxe model Tappan electric range ● Kelvinator dishwasher and disposal ● Nu-tone ventahood with exhaust fan ● Birch cabinets and paneling ● Vinyl tile floors ● Utility room off kitchen with washer and dryer plumbing ● Hall has 2 closets ● Enjoy 2 full ceramic tile baths with built-in lavatory and dressing tables ● Shower over both tubs—sliding glass shower door. ● House is centrally heated and AIR CONDITIONED ● 1730 Sq. Ft. living area plus outside storage and double carport ● Located on large tree covered 100x150 ft. landscaped lot with shrubs.

$20,500 FHA
$19,500 Local Loan

Price includes community sewerage, water and blacktop street.
LIBERAL FINANCING AVAILABLE

OPEN FOR INSPECTION
1 TO 8 P.M.

Near Schools, Churches and Shopping Centers. You're invited to visit our entry in the Parade of Homes.

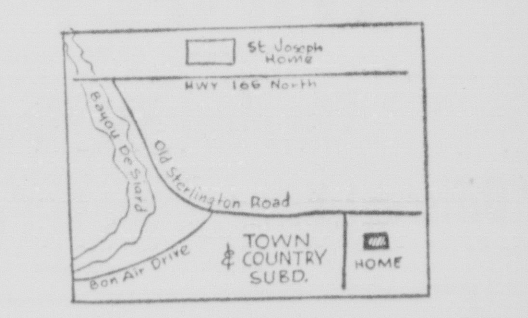

In Beautiful New Town & Country Subdivision. 1½ MILES FROM CITY LIMITS

Register For FREE Houseful of Furniture WORTH $3,000
Drawing 8:30 P.M. September 20th

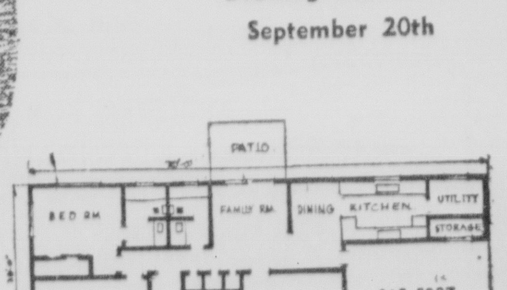

NATIONAL ASSOCIATION of HOME BUILDERS of the UNITED STATES

Monroe Custom Builders

Dial FA 2-0087 or FA 2-0533

REAL ESTATE FOR SALE

(73) Houses

SMALL HOUSE to be moved. For information, Day FA 3-2304. Night FA 2-2888.

BERNSTEIN PARK ROAD
LARGE 3 bedroom home near Shady Grove School. ½ acre lot.
R. M. GOCHENOUR
Realtor. 603 South 3rd Dial FA 3-8029

NYE ST., W. M. Large 2 bedroom home with 12x14 screened porch, detached garage and storage. Set on beautiful tree-covered lot 110 x 150. Pay $850 down and assume unpaid balance of $62 monthly payments. FA 3-1341, FA 2-0747.

CAN'T FIND WHAT YOU WANT???
LET US BUILD FOR YOU!
T. A. SANDERS LBR. CO.
WILL HELP YOU WITH YOUR PLANNING, CONSTRUCTION & FINANCING
North 7th & Wood, W.M. Ph. FA 2-1444

SELMAN DRIVE, 3 bedroom, 2 bath brick. Assumption. Monthly notes $82, including taxes and insurance. Ph. FA 3-1889 or FA 2-3202.

LIST WITH
LANDRY

CLASSIFIED DISPLAY

REAL ESTATE FOR SALE

(73) Houses

NOW'S THE TIME
TO BUY A HOME
DURING NATIONAL HOME WEEK
3801 CYPRESS, W.M. Most homey! 3 bedroom, 2 bath home with den, lovely kitchen, and living room. Lot 100x340, lovely trees and shrubs. $14,250.
OTHER PROPERTIES AVAILABLE
F. O. SEYMOUR, REALTOR
FORD HINES, ASSOCIATE
FA 5-4121; Nights FA 3-2139, FA 3-5680

NOTICE
WE ARE the newly appointed agency representing unlimited capital for
- BUYING EQUITIES
- FINANCING EQUITIES
- ACCEPTING TRADE-INS

And We Have
EQUITIES FOR SALE:
NORTHSIDE 3 bedroom, 1½ bath home. Already financed. $100 down. Call now!
BAYOU REALTY
MRS. BOBBY PAPPAS SHADY WALL
FA 2-6506 FA 2-2722

BY OWNER 3 bedroom brick, W. M. 1½ ceramic tile baths. Near elementary school. Lot 97x150 with shade trees. Pay equity, assume loan. FA 3-2043, 2 to 7 p.m.

BY OWNER — New 3 bedroom brick, no closing cost, $1700 and pickup notes. FA 5-1583.

CLASSIFIED DISPLAY

REAL ESTATE FOR SALE

(73) Houses

401 SHERIDAN, near Our Lady of Fatima Church. Completely furnished 3 bedroom brick and asbestos siding home. Beautifully landscaped lot 75x150. Can assume 4½ per cent loan, payments $65.83, or refinance with small down payment. Ph. FA 3-8858, FA 3-1332, FA 5-2301.

$400 WILL MOVE YOU IN!
2 BEDROOM home, near schools and churches. FA 5-1923.

LIST WITH
LANDRY

NEAR NEVILLE
PRICE REDUCED
$10,900
1006 EMERSON — 3 large bedrooms, separate dining room, tile bath, attic fan, hardwood floors, garage. Located on well landscaped lot with St. Augustine grass. Low down payment moves you in.
USREY LUMBER SUPPLY

NEW 2 AND 3 BEDROOM HOMES
CHOICE LOCATIONS
IN MONROE AND WEST MONROE
Phone FA 3-1814 or FA 3-2592

North American Van Lines
Wife Approved MOVES. FA 2-4451

CLASSIFIED DISPLAY

REAL ESTATE FOR SALE

(73) Houses

108 POPLAR
2 BEDROOM home and carport. Central heating and attic fan. Easy financing available. $8000.
R. M. GOCHENOUR
Realtor, 603 South 3rd Dial FA 3-8029

A GOOD TIME TO BUY
DURING NATIONAL HOME WEEK!
BAYOU Oaks. (2) 3 bedroom bricks under construction. $550 and $750 down, no closing.
254 ACRES of land. 6 miles from downtown Monroe. 2850 ft. bayou frontage. Ideal for subdivision.
COLE AVE. 2 bedroom frame. $350 down, no closing costs.
LAKESHORE Subdivision. Brick. 3 bedrooms, 2 baths, wall-to-wall carpeting, air conditioned, drapes. Corner lot.
JACK FLUCK REALTY
Broker Dial FA 5-1869 or FA 3-2615

OPEN FOR INSPECTION
SAT. and SUN.
Buy Now—During
National Home Week!
IT'S NEW
JUST COMPLETING a new 3 bedroom brick home. Located on Lacy Drive in Riser's Subdivision, West Monroe. This home has a beautifully planned kitchen with Birch cabinets, also featuring built-in "HOTPOINT" range and oven, with surface unit. Walk-in closets will be found in all bedrooms. The bath has sparkling ceramic tile. Home is situated on a large lot. See this One Today. Priced at Only $13,300.
TIDWELL
AND
Tidwell Realty
GLENN I. TIDWELL
2222 Louisville. FA 5-6231 Day or Night

LAKESHORE DRIVE
YOU'LL BE comfortable the year 'round in this centrally air conditioned, and heated 3 bedroom contemporary brick veneer home finished to perfection. With built- in fireplace, glass sliding doors, and decorated in the latest trends. In addition, this home is situated on a large lot in the best section of Lakeshore. Small down payment. Make it yours today.
GEORGIA STREET
IT's always a pleasure to offer you a home as neat as this 2 bedroom home with large kitchen and living room. Also carport and storage. Fenced yard with several nice pine trees. Many other extras. See this one now.
PINEWOOD DRIVE
A HOUSE YOU'LL love to live in because there's no lost space and it's designed with you in mind. An extra large kitchen with breakfast area — with the eye - catching turquoise built - in Tappan oven and range plus double sink creating a striking effect. Formal dining as part of the large living room. Then there are closets galore. You must see this home to appreciate its many fine qualities. Pine trees galore. On a beautiful lot. Financing is no problem.
Thames & Hartness
REALTORS
FA 5-5187; Nights FA 5-1861, FA 3-9907
Office 412-B Wood St., West Monroe

OTIS ST., W.M.
IMMEDIATE POSSESSION
BEAUTIFUL 2 bedroom and paneled den home, wide foyer, 2 baths, one has large dressing room with 2 extra large walk-in closets, large living room with mantel and mirror, separate dining room, large kitchen with dining area, Formica counter tops. Wall-to-wall carpeting over hardwood floors throughout, central heating, attic fan, disappearing stairway to partly floored attic, cedar lined hall closet, 3 air conditioners, insulated throughout. 2 car closed garage. Lifetime roof, termite contract. Beautifully landscaped lot 150x200 with many shade trees and fenced back yard. Near Highland School.
McGUIRE ADDN., W.M.
GOOD 3 room house with bath. Lot 50x150. Pay equity and assume payments of $36. Price $3600.
WALKER RD., SWARTZ
GOOD 4 bedroom, 7 room home, complete modern. Approx. 7 years old. Double garage. On 2 acres. $7875.
OWNER TRANSFERRED
WILL SACRIFICE DUPLEX
ANY OFFER considered. Can assume 4½ per cent loan, or can make a new loan. Excellent southside location. 4 rooms and bath in each apt. One has breakfast area and back screened porch. Blinds, attic fan, floor furnace, hardwood floors. In excellent condition.
NEW LISTING
GROCERY store in excellent condition. 1024 sq. ft. All modern equipment. Lot 126x196. Near Olin. Vacant corner lot 48x126 across street also available.
Florence C. Caldwell
Realtor Ph. FA 2-9905, FA 3-8179

CLASSIFIED DISPLAY

REAL ESTATE FOR SALE

(73) Houses

BAYOU HOME
2 BEDROOMS, Den, Family kitchen, Large utility room. Edgewater Gardens. FA 2-6738 or 3-1035.

3 BEDROOM brick veneer, ceramic tile bath, central heating. FA 5-2948.

CLASSIFIED DISPLAY

REAL ESTATE FOR SALE

(73) Houses

220 BELL LANE, W.M. 3 bedroom brick, pay small equity and assume notes. FA 5-6826; FA 3-0974 after 6 p. m.

BY OWNER. W.M. Modern 3 bedroom home, bath with ½ acre land or 1¼ acre. FA 3-0102.

CLASSIFIED DISPLAY

REAL ESTATE FOR SALE

(73) Houses

3 BEDROOM brick, lot 100x200, opposite Lakeshore School. $600 down plus closing, $87 month. FA 2-4264.

LARGE 2 bedroom home, with extra lot. FHA appraised $7,400. Southside, Vernon St. FA 3-9289.

CLASSIFIED DISPLAY

REAL ESTATE FOR SALE

(73) Houses

BY OWNER, 3 bedroom home, cyclone fence, 1004 Ark. Rd., W.M. $900 down, assume balance of $7900. FA 2-4354.

BY OWNER — Sacrifice, 3 bedroom brick, North Monroe. Suburbs, call FA 3-9413 after 5:30 week days.

CLASSIFIED DISPLAY

"Another Bradford Built Home"

2105 OLIVER ROAD

Parade of HOMES

OPEN FOR INSPECTION
1:00 TO 8:00 P.M. TODAY

REGISTER FOR FREE HOUSEFUL OF FURNITURE

$3,000 worth. Nothing to buy. You do not have to be present to win. Drawing to be held Sunday, Sept. 20th, 8:30 P.M.

This Beautiful 3 Bedroom and Family Room Norman Brick Home Designed For FAMILY Living.

$23,800

LOCAL FINANCING AVAILABLE

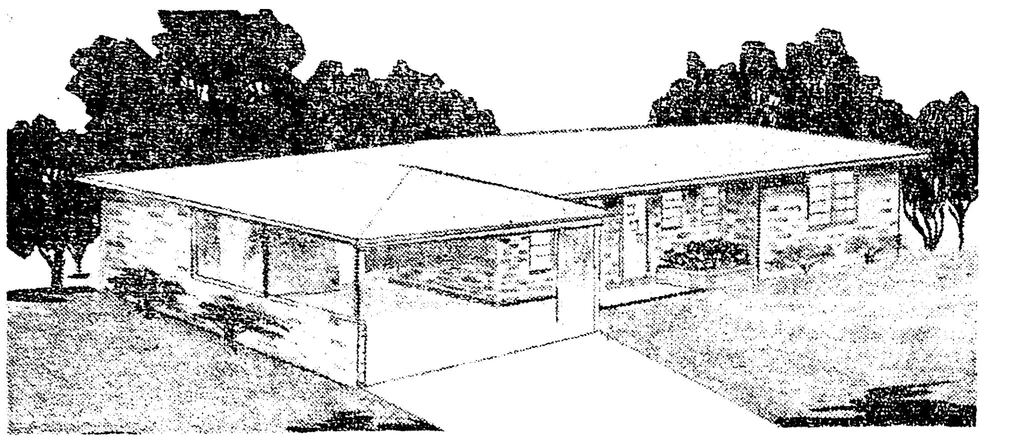

JIM BRADFORD

DIAL FA 5-3396 OR FA 5-5325

Beautiful 3 Bedroom

BRICK HOME

EXTRA LARGE LIVING ROOM
Featuring one wall of solid brick

2 CERAMIC TILE BATHS
Colored fixtures, one with dressing table.

FAMILY ROOM
With sliding doors to patio.

WALL to WALL CARPETING Throughout Entire House

OVERSIZED DOUBLE CARPORT
DOUBLE CONCRETE DRIVEWAY
CENTRAL HEATING
Completely air conditioned, large tree shaded 85x150 lot.

WESTINGHOUSE ALL ELECTRIC KITCHEN
Built-in oven, counter top burners, dishwasher, waste disposal, 100% frost-free refrigerator-freezer, built-in mixer-blender. Also custom built knotty pine cabinets.

Separate **WESTINGHOUSE LAUNDRY CENTER**
With Electric Computer washer and dryer that thinks for itself.

Wall To Wall Carpet Installed by
TWIN CITY CARPET—600 N. 3rd, MONROE

The Quality Plumbing Installed by
WEST MONROE PLUMBING—307 Cryer, WEST MONROE

Parade of HOMES

OPEN FOR INSPECTION SATURDAY, SUNDAY . . . 1 to 8 P.M.
Register for houseful of furniture worth $3,000. Drawing to be held September 20th at 8:30 P.M. You do not have to buy anything to register. You do not have to be present to win.

NATIONAL ASSOCIATION of HOME BUILDERS of the UNITED STATES

NO ADMISSION CHARGE

We Will Build to Your Plans
Select Locations Available
FREE PLAN SERVICE
For ALL Price Range Homes

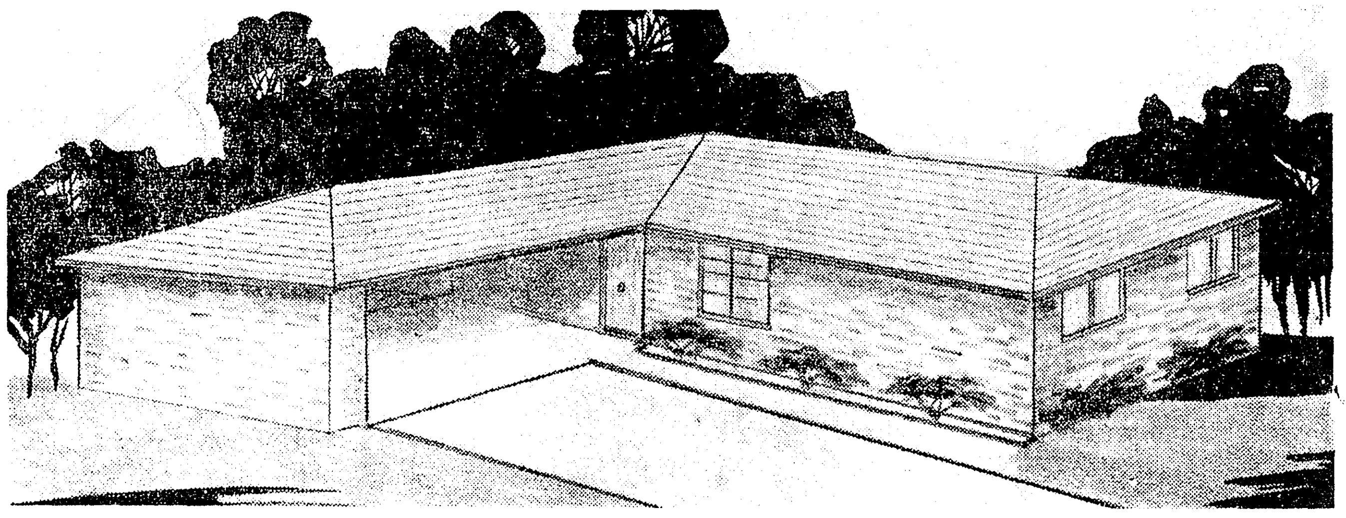

THIS HOME LOCATED at 1609 ROSELAWN, MONROE

J. S. James Construction Co.

Dial FA 3-2364 or FA 2-6956

Parade of HOMES

FOLLOW THIS ARROW TO

KIROLI WOODS

You Must Not Miss This Distinctively Different Home... Out In Front In The Quality Field

CHECK THESE QUALITY FEATURES

- 3 Bedroom Brick Veneer ● Plenty of Spacious Closets ● Tree Studded, High, Well Drained Lot ● 1½ Ceramic Tile Baths ● Copper Pipe Throughout ● Near Kiroli Elementary School ● Paneled Kitchen and Carport ● Double Storage Closet in Carport ● Near Churches ● Vinyl and Carpeted Floors ● Double Carport ● Fire Plugs ● Custom Kitchen Cabinets by Hubby Cupboard ● General Electric Built-in Oven and Counter Top Range ● City Conveniences, No City Taxes ● Street Lights ● Mail Delivery

Better Homes For Less Through Mass Buying And Mass Building

REGISTER FOR $3000 WORTH ATTENDANCE PRIZES
Nothing to buy. You do not have to be present to win. Drawing Sept. 20, 8:30 P.M.
● FREE PLAN BOOK ● NO ADMISSION CHARGE
● OPEN FOR INSPECTION 1 PM to 8 PM

A. LEE BOOTH

CONSTRUCTION CO.

OAKDALE STREET

OAKDALE SUBDIVISION . . . WEST MONROE

(FURNISHED FOR YOUR INSPECTION ONLY)

DIRECTIONS . . .

Go out Jonesboro Road to Smith St., turn left on Rowan, go 2 blocks to Oakdale St.

NATIONAL ASSOCIATION of HOME BUILDERS of the UNITED STATES

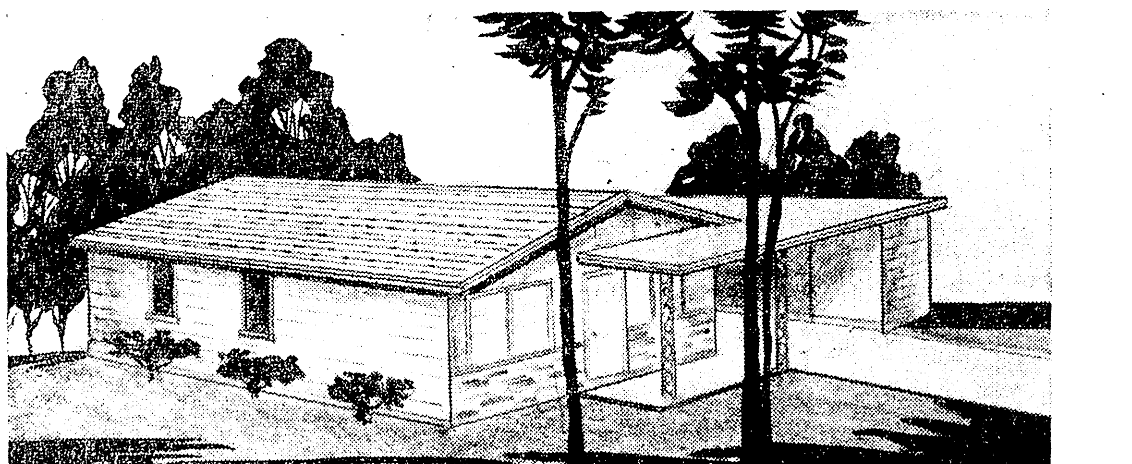

Parade of HOMES

★ Houses Open for Inspection 1:00 to 8:00 P.M. Saturday and Sunday
★ Free Plan Book ★ No Admission Charge
★ Register for Houseful of Furniture Worth $3,000—You do not have to be present to win. Nothing to buy.
★ Drawing to be held Sunday, Sept. 20, 8:30 P.M.

Get the most from Gross! It isn't often that a small home provides so many convenient living features and good traffic circulation. There's no wasted space anywhere. In less than 900 sq. ft., there are 3 good bedrooms, a roomy bath, a homemaker approved kitchen, and large living room. A nice carport and store room rounds out a home that you must see to believe.

On a country, tree-studded lot with all the conveniences of living in town, but without having to pay city taxes.

In the vast selection of plans used by Gross, none offers more house for the money.

We invite your inspection of our newly opened subdivision—all sites are studded with trees.

Gross Development Co. Now Has Financing Available For Persons In The Path Of New Highway

Gross Development
103 Gilbert . . . West Monroe
DIAL FA 5-6826

REAL ESTATE FOR SALE

(73) Houses

SMALL HOUSE to be moved. For information, Day FA 3-2304, Night FA 2-2888.

BERNSTEIN PARK ROAD
LARGE 3 bedroom home near Shady Grove School. ½ acre lot.
R. M. GOCHENOUR
Realtor, 603 South 3rd Dial FA 3-8029

NYE ST., W. M. Large 2 bedroom home with 12x14 screened porch, detached garage and storage. Set on beautiful tree-covered lot 110 x 150. Pay $850 down and assume unpaid balance of $62 monthly payments. FA 3-1341, FA 2-0747.

CAN'T FIND WHAT YOU WANT???
LET US BUILD FOR YOU!
T. A. SANDERS LBR. CO.
WILL HELP YOU WITH YOUR PLANNING, CONSTRUCTION & FINANCING
North 7th & Wood, W.M. Ph. FA 2-1444

SELMAN DRIVE. 3 bedroom, 2 bath brick. Assumption. Monthly notes $82, including taxes and insurance. Ph. FA 5-1869 or FA 2-3202.

LIST WITH
LANDRY

CLASSIFIED DISPLAY

REAL ESTATE FOR SALE

(73) Houses

NOW'S THE TIME TO BUY A HOME DURING NATIONAL HOME WEEK
3801 CYPRESS, W.M. Most homey! 3 bedroom, 2 bath home with den, lovely kitchen, and living room. Lot 100x340, lovely trees and shrubs. $14,250.
OTHER PROPERTIES AVAILABLE
F. O. SEYMOUR, REALTOR
FORD HINES, ASSOCIATE
FA 5-4121; Nights FA 3-2139, FA 3-5680

NOTICE
WE ARE the newly appointed agency representing unlimited capital for
* BUYING EQUITIES
* FINANCING EQUITIES
* ACCEPTING TRADE-INS
And We Have
EQUITIES FOR SALE:
NORTHSIDE 3 bedroom, 1½ bath home. Already financed. $100 down. Call now!
BAYOU REALTY
MRS. BOBBY PAPPAS FA 2-6506 SHADY WALL FA 2-2722

BY OWNER 3 bedroom brick, W. M. 1½ ceramic tile baths. Near elementary school. Lot 97x150 with shade trees. Pay equity, assume loan. FA 3-2048, 2 to 7 p.m.

BY OWNER — New 3 bedroom brick, no closing cost, $1700 and pickup notes. FA 5-1888.

CLASSIFIED DISPLAY

REAL ESTATE FOR SALE

(73) Houses

401 SHERIDAN, near Our Lady of Fatima Church. Completely furnished 3 bedroom brick and asbestos siding home. Beautifully landscaped lot 75x150. Can assume 4½ per cent loan, payments $65.83, or refinance with small down payment. Ph. FA 3-8858, FA 3-1332, FA 5-2301.

$400 WILL MOVE YOU IN!
2 BEDROOM home, near schools and churches. FA 5-1923.

LIST WITH
LANDRY

NEAR NEVILLE
PRICE REDUCED
$10,900
1006 EMERSON — 3 large bedrooms, separate dining room, tile bath, attic fan, hardwood floors, garage. Located on well landscaped lot with St. Augustine grass. Low down payment moves you in.
USREY LUMBER SUPPLY

NEW 2 AND 3 BEDROOM HOMES
CHOICE LOCATIONS
IN MONROE AND WEST MONROE
Phone FA 3-1814 or FA 3-2592

North American Van Lines
Wife Approved MOVES. FA 2-4451

CLASSIFIED DISPLAY

REAL ESTATE FOR SALE

(73) Houses

108 POPLAR
2 BEDROOM home and carport. Central heating and attic fan. Easy financing available. $8000.
R. M. GOCHENOUR
Realtor, 603 South 3rd Dial FA 3-8029

A GOOD TIME TO BUY DURING NATIONAL HOME WEEK!
BAYOU Oaks. (2) 3 bedroom bricks under construction. $550 and $750 down, no closing.
254 ACRES of land. 6 miles from downtown Monroe. 2850 ft. bayou frontage. Ideal for subdivision.
COLE AVE. 2 bedroom frame. $350 down, no closing costs.
LAKESHORE Subdivision. Brick, 3 bedrooms, 2 baths, wall-to-wall carpeting, air conditioned, drapes. Corner lot.
JACK FLUCK REALTY
Broker Dial FA 5-1869 or FA 3-2615

OPEN FOR INSPECTION
SAT. and SUN.
Buy Now—During National Home Week!
IT'S NEW
JUST COMPLETING a new 3 bedroom brick home. Located on Lacy Drive in Riser's Subdivision, West Monroe. This home has a beautifully planned kitchen with Birch cabinets, also featuring built-in "HOTPOINT" range and oven, with surface unit. Walk-in closets will be found in all bedrooms. The bath has sparkling ceramic tile. Home is situated on a large lot. See this One Today. Priced at Only $13,300.
TIDWELL
AND
Tidwell Realty
GLENN I. TIDWELL
2222 Louisville, FA 5-6231 Day or Night

LAKESHORE DRIVE
YOU'LL BE comfortable the year 'round in this centrally air conditioned, and heated 3 bedroom contemporary brick veneer home finished to perfection. With built-in fireplace, glass sliding doors, and decorated in the latest trends. In addition, this home is situated on a large lot in the best section of Lakeshore. Small down payment. Make it yours today.
GEORGIA STREET
IT's always a pleasure to offer you a home as neat as this 2 bedroom home with large kitchen and living room. Also carport and storage. Fenced yard with several nice pine trees. Many other extras. See this one now.
PINEWOOD DRIVE
A HOUSE YOU'LL love to live in because there's no lost space and it's designed with you in mind. An extra large kitchen with breakfast area — with the eye-catching turquoise built-in Tappan oven and range plus double sink creating a striking effect. Formal dining as part of the large living room. Then there are closets galore. You must see this home to appreciate its many fine qualities. Pine trees galore. On a beautiful lot. Financing is no problem.
Thames & Hartness
REALTORS
FA 5-5187; Nights FA 5-1861, FA 3-9907
Office 412-B Wood St., West Monroe

OTIS ST., W.M.
IMMEDIATE POSSESSION
BEAUTIFUL 2 bedroom and paneled den home, wide foyer, 2 baths, one has large dressing room with 2 extra large walk-in closets, large living room with mantel and mirror, separate dining room, large kitchen with dining area, Formica counter tops. Wall-to-wall carpeting over hardwood floors throughout, central heating, attic fan, disappearing stairway to partly floored attic, cedar lined hall closet, 3 air conditioners, insulated throughout, 2 car closed garage. Lifetime roof, termite contract. Beautifully landscaped lot 150x200 with many shade trees and fenced back yard. Near Highland School.
McGUIRE ADDN., W.M.
GOOD 3 room house with bath. Lot 50x150. Pay equity and assume payments of $36. Price $3600.
WALKER RD., SWARTZ
GOOD 4 bedroom, 7 room home, complete modern. Approx. 7 years old. Double garage. On 2 acres. $7875.
OWNER TRANSFERRED
WILL SACRIFICE DUPLEX
ANY OFFER considered. Can assume 4½ per cent loan, or can make a new loan. Excellent southside location. 4 rooms and bath in each apt. One has breakfast area and back screened porch. Blinds, attic fan, floor furnace, hardwood floors. In excellent condition.
NEW LISTING
GROCERY store in excellent condition. 1024 sq. ft. All modern equipment. Lot 126x196. Near Olin. Vacant corner lot 48x126 across street also available.
Florence C. Caldwell
Realtor Ph. FA 2-9905, FA 3-8179

CLASSIFIED DISPLAY

REAL ESTATE FOR SALE

(73) Houses

BAYOU HOME
2 BEDROOMS, Den, Family kitchen. Large utility room. Edgewater Gardens. FA 2-6738 or 3-1035.

3 BEDROOM brick veneer, ceramic tile bath, central heating. FA 5-2948.

CLASSIFIED DISPLAY

REAL ESTATE FOR SALE

(73) Houses

220 BELL LANE, W.M. 3 bedroom brick, pay small equity and assume notes. FA 5-6826; FA 3-0974 after 6 p. m.

BY OWNER. W.M. Modern 3 bedroom home, bath with ½ acre land or 1¼ acre. FA 3-0102.

CLASSIFIED DISPLAY

REAL ESTATE FOR SALE

(73) Houses

3 BEDROOM brick, lot 100x200, opposite Lakeshore School. $600 down plus closing, $87 month. FA 2-4264.

LARGE 2 bedroom home, with extra lot. FHA appraised $7,400. Southside, Vernon St. FA 3-9289.

CLASSIFIED DISPLAY

REAL ESTATE FOR SALE

(73) Houses

BY OWNER, 3 bedroom home, cyclone fence, 1004 Ark. Rd., W.M. $900 down, assume balance of $7900. FA 2-4354.

BY OWNER — Sacrifice, 3 bedroom brick, North Monroe. Suburbs, call FA 3-9413 after 5:30 week days.

CLASSIFIED DISPLAY

"Another Bradford Built Home"

2105 OLIVER ROAD

OPEN FOR INSPECTION
1:00 to 8:00 P.M. TODAY

Parade of HOMES

REGISTER FOR FREE HOUSEFUL OF FURNITURE

$3,000 worth. Nothing to buy. You do not have to be present to win. Drawing to be held Sunday, Sept. 20th, 8:30 P.M.

This Beautiful 3 Bedroom and Family Room Norman Brick Home Designed For FAMILY Living.

$23,800

LOCAL FINANCING AVAILABLE

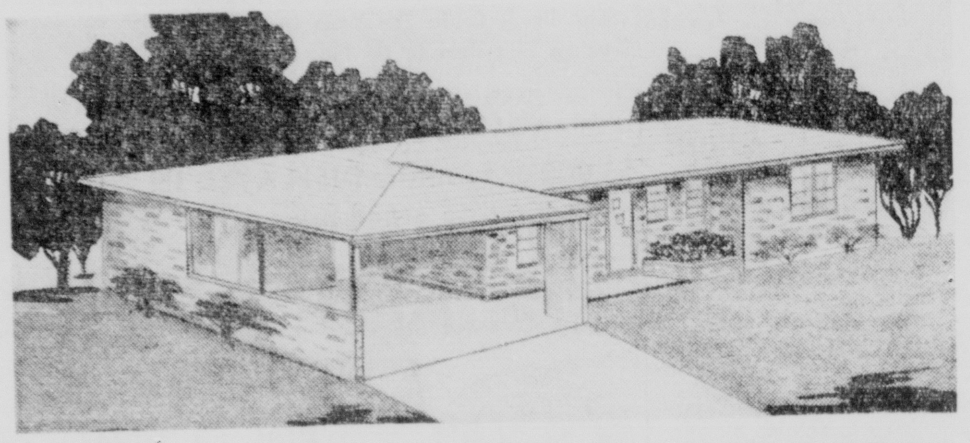

JIM BRADFORD

DIAL FA 5-3396 OR FA 5-5325

Beautiful 3 Bedroom

BRICK HOME

EXTRA LARGE LIVING ROOM
Featuring one wall of solid brick

2 CERAMIC TILE BATHS
Colored fixtures, one with dressing table.

FAMILY ROOM
With sliding doors to patio.

WALL to WALL CARPETING Throughout Entire House

OVERSIZED DOUBLE CARPORT
DOUBLE CONCRETE DRIVEWAY
CENTRAL HEATING
Completely air conditioned, large tree shaded 85x150 lot.

WESTINGHOUSE ALL ELECTRIC KITCHEN
Built-in oven, counter top burners, dishwasher, waste disposal, 100% frost-free refrigerator-freezer, built-in mixer-blender. Also custom built knotty pine cabinets.

Separate WESTINGHOUSE LAUNDRY CENTER
With Electric Computer washer and dryer that thinks for itself.

Wall To Wall Carpet Installed by
TWIN CITY CARPET—600 N. 3rd, MONROE

The Quality Plumbing Installed by
WEST MONROE PLUMBING—307 Cryer, WEST MONROE

NO ADMISSION CHARGE

Parade of HOMES

OPEN FOR INSPECTION SATURDAY, SUNDAY . . . 1 to 8 P.M.
Register for houseful of furniture worth $3,000. Drawing to be held September 20th at 8:30 P.M. You do not have to buy anything to register. You do not have to be present to win.

We Will Build to Your Plans
Select Locations Available
FREE PLAN SERVICE
For ALL Price Range Homes

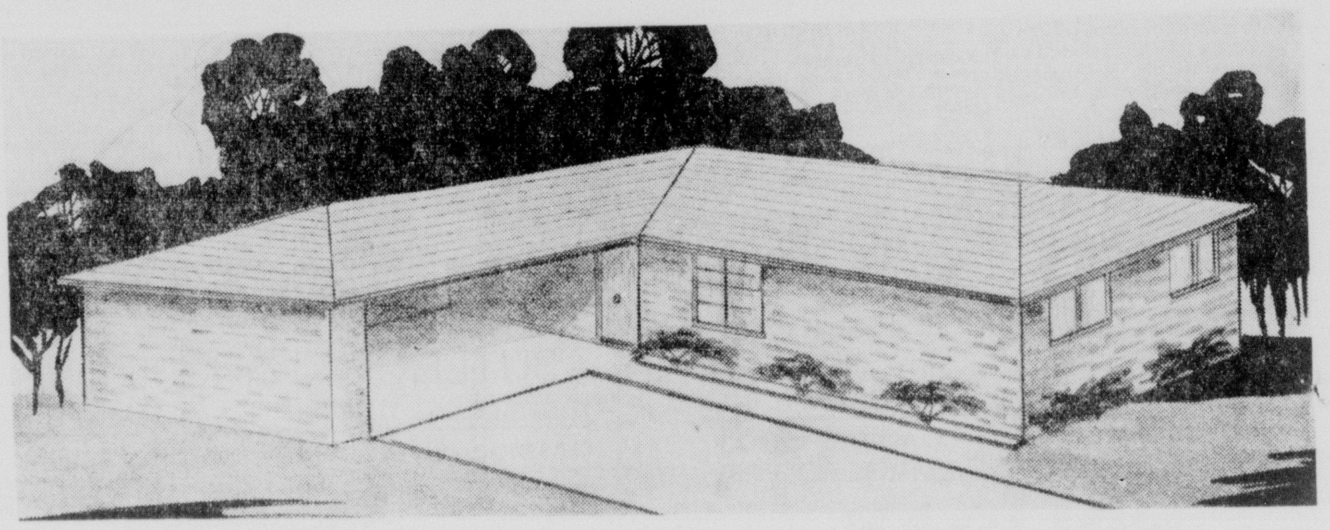

THIS HOME LOCATED at 1609 ROSELAWN, MONROE

J. S. James Construction Co.

Dial FA 3-2364 or FA 2-6956

Parade of HOMES

FOLLOW THIS ARROW TO

KIROLI WOODS

You Must Not Miss This Distinctively Different Home... Out In Front In The Quality Field

CHECK THESE QUALITY FEATURES

● 3 Bedroom Brick Veneer ● Plenty of Spacious Closets ● Tree Studded, High, Well Drained Lot ● 1½ Ceramic Tile Baths ● Copper Pipe Throughout ● Near Kiroli Elementary School ● Paneled Kitchen and Carport ● Double Storage Closet in Carport ● Near Churches ● Vinyl and Carpeted Floors ● Double Carport ● Fire Plugs ● Custom Kitchen Cabinets by Hubby Cupboard ● General Electric Built-in Oven and Counter Top Range ● City Conveniences, No City Taxes ● Street Lights ● Mail Delivery

Better Homes For Less Through Mass Buying And Mass Building

REGISTER FOR $3000 WORTH ATTENDANCE PRIZES
Nothing to buy. You do not have to be present to win. Drawing Sept. 20, 8:30 P.M.
● FREE PLAN BOOK ● NO ADMISSION CHARGE
● OPEN FOR INSPECTION 1 PM to 8 PM

A. LEE BOOTH

CONSTRUCTION CO.

OAKDALE STREET

OAKDALE SUBDIVISION . . . WEST MONROE
(FURNISHED FOR YOUR INSPECTION ONLY)

DIRECTIONS . . .
Go out Jonesboro Road to Smith St., turn left on Rowan, go 2 blocks to Oakdale St.

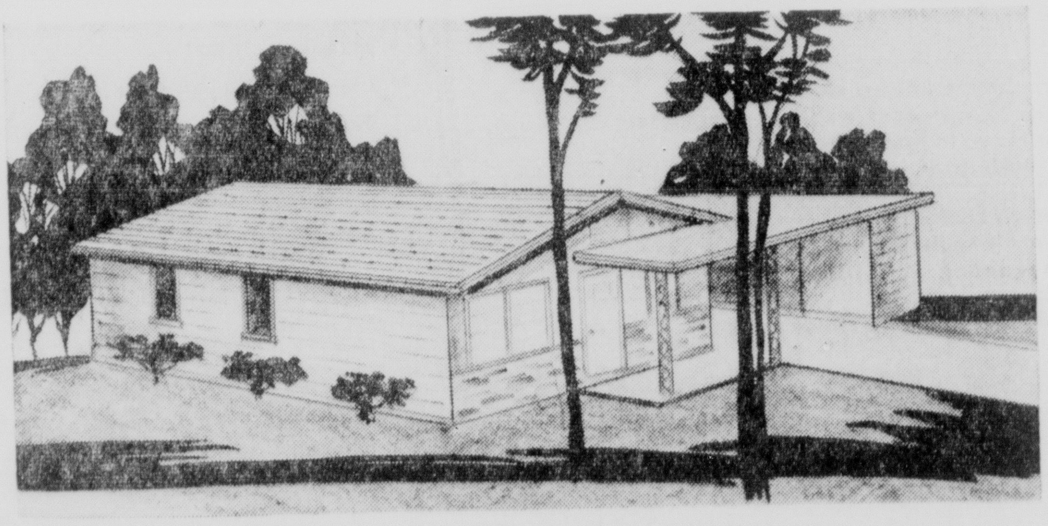

Parade of HOMES

★ Houses Open for Inspection 1:00 to 8:00 P.M. Saturday and Sunday
★ Free Plan Book ★ No Admission Charge
★ Register for Houseful of Furniture Worth $3,000—You do not have to be present to win. Nothing to buy.
★ Drawing to be held Sunday, Sept. 20, 8:30 P.M.

Get the most from Gross! It isn't often that a small home provides so many convenient living features and good traffic circulation. There's no wasted space anywhere. In less than 900 sq. ft., there are 3 good bedrooms, a roomy bath, a homemaker approved kitchen, and large living room. A nice carport and store room rounds out a home that you must see to believe.

On a country, tree-studded lot with all the conveniences of living in town, but without having to pay city taxes.

In the vast selection of plans used by Gross, none offers more house for the money.

We invite your inspection of our newly opened subdivision—all sites are studded with trees.

Gross Development Co. Now Has Financing Available For Persons In The Path Of New Highway

Gross Development
103 Gilbert . . . West Monroe
DIAL FA 5-6826

REAL ESTATE FOR SALE

(73) Houses

3 BEDROOM, 1½ bath brick home. Paneled kitchen, built- in oven and counter top range, large breakfast bar. Double carport. Patio. Over 2000 sq. ft. under roof. $15,500. $500 down. Ph FA 5-1869.

HOMES—HOMES—HOMES!
Troy & Nichols
Realtors 113 Jackson
DIAL FA 5-2625
NIGHTS AND SUNDAYS CALL:
FA 2-2234 FA 2-5329
FA 2-6451 FA 3-6328
Or FA 5-2625

Complete Real Estate Service For North Louisiana
Smith-Gwin
REALTY, INC.
Realtors 1312 North 18th
DIAL FA 5-6331
NIGHTS AND SUNDAYS CALL:
WELZIE GARRETT, FA 2-5642
MRS. MIRIAM GRAYSON, FA 3-5303
MRS. ELVA RADACK, FA 5-5280
JACK L. SMITH — M. BENNY GWIN

CLASSIFIED DISPLAY

REAL ESTATE FOR SALE

(73) Houses

NORTH MONROE. Emerson St. 3 bedroom home. Lot full of trees. Very Reasonable.
MILTON ST. Brick home. 3 bedrooms. Excellent condition. Very Reasonable.
NORTH 4th. 7 room residence. Big family home or commercial.
WEST MONROE, near Highland School. 3 bedroom brick. 100x150 lot.
MRS. R.E. DAVIS
Realtor Dial FA 2-8422

(74) Lots

HALF Acre lots, Wallace Dean Road $1500. Owner will finance or will build to suit buyer. R. W. West, FA 3-2568.

NICE LOTS — O. P. H. S. on Arlington Drive. Maxwell Realty, FA 3-1819.

10 ACRES in colored Sub-division. Will make 52 lots. About 3 blocks of colored High School. Richwood Addition. Bargain $6000. Walsworth Realty FA 3-1656.

LOT 50x150 on Pine St. just back of Weingarten's. Large lot on 21st St. at Breard, railroad trackage, FA 2-8221, FA 2-9841.

LOTS near Shady Grove School. $600. FA 2-1548 after 5 p.m. weekdays, all day Sat., Sun.

CLASSIFIED DISPLAY

REAL ESTATE FOR SALE

(74) Lots

2.5 ACRES. Just off Arkansas Road on Slocum Road. $1100.
2 NICE LOTS facing Audubon, W. M.
LOT 150x417. Corner North 12th and Audubon, W. M.
Ph. FA 2-9740 or FA 5-2019

BEAUTIFUL residential lot near Lenwil School. $600. FA 3-9289.

LOTS
ON THE BAYOU
100 FT. FRONTAGE. 200 and 300 ft. deep. Plenty of shade trees. $2750. Restricted division, approximately 9 miles from Monroe.
Mrs. Ed Harper, FA 2-6203

(75) Real Estate Brokers

LIST IT WITH
COBURN
FA 2-2364

LISTINGS APPRECIATED
Mrs. L. G. Gilliland
REALTOR DIAL FA 2-8551 OR FA 2-3770

CLASSIFIED DISPLAY

REAL ESTATE FOR SALE

(75) Real Estate Brokers

COMMERCIAL AND INVESTMENT PROPERTIES BOUGHT, SOLD, LEASED
H. L. ROSENHEIN, Realtor
807 Ouachita Bank Bldg. Phone FA 2-8668

Wallace D Ezell, Realtor
Farm Lands, Farm Loans
Ph. FA 2-3853, 504 Auburn Ave., Monroe

(77) Wanted Real Estate

WANTED to buy lot in W.M. city limits, Priced reasonable. FA 2-8795.

MORTGAGE MONEY with best discounts, quickest service, low interest rates.
FIRST FIDELITY MORTGAGE CO.
520 Riverside FA 5-3811

(78) Real Estate Ins.

Insurance For Your Home
The Henson Coon Agency
302 Ouachita Bank Bldg. FA 5-5125

REAL ESTATE LOANS
IMPROVED or not in Louisiana
MOTORS SECURITIES
500 Walnut St.
Phone FA 3-8801

CLASSIFIED DISPLAY

JUST LIKE FINDING MONEY

When you can find a beautiful home like this

3 Bedroom Brick at 602 Orleans

SELECT NORTHSIDE LOCATION
Walking Distance Lexington School and Churches

Open For Inspection
Saturday, Sunday
1:00 To 8:00 P.M.

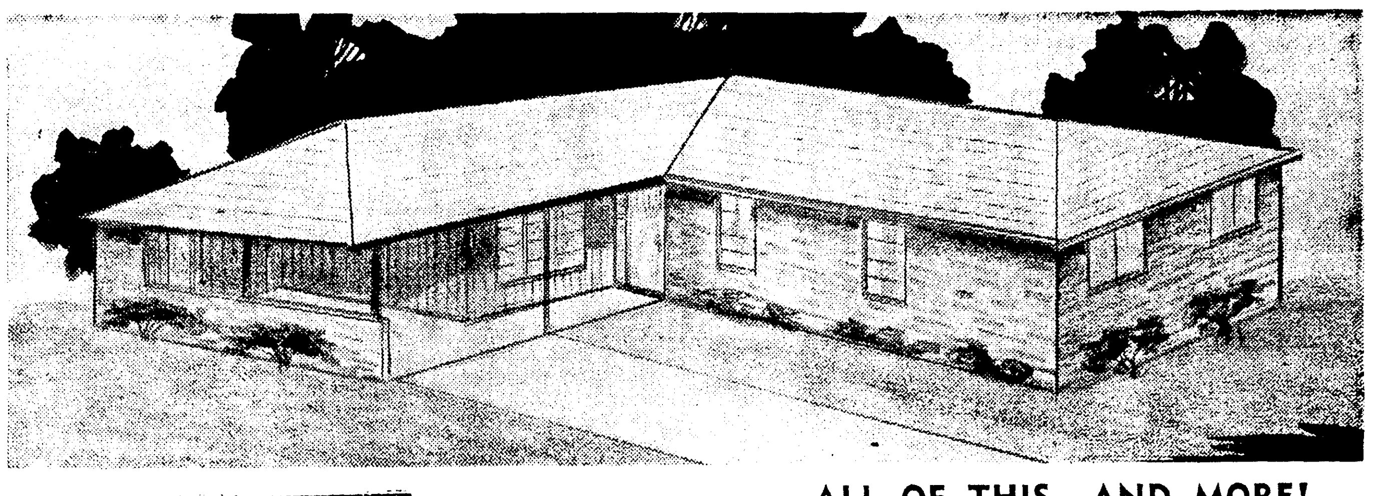

Parade of HOMES

Other plans and select locations available—in all price ranges. Free plan service—or we will build to your plans.

WE HANDLE ALL DETAILS
INCLUDING FINANCING

Register For FREE Houseful of Furniture $3,000.00 worth

Nothing to buy. You do not have to be present to win. Drawing to be held Sunday, Sept. 20th at 8:30 P.M.

★ FREE PLAN BOOK
★ NO ADMISSION CHARGE

ALL OF THIS—AND MORE!

- 1½ Ceramic tile baths
- "L" designed living room-dining room combination. Living room area 12x20. Dining area 11x12. Sliding glass doors in living room leading to concrete patio. Beautiful "pull-down" lighting fixture in dining area.
- Kitchen with large breakfast area
- Natural birch cabinets
- Entrance hall with quarry tile floors
- Carport with storage
- Concrete driveway
- Lot 72x140—graded and landscaped
- Bi-Fold doors in all bedroom closets
- Large closet in hall with sliding doors
- Built-in telephone jacks
- Central heating
- Attic fan
- Aluminum windows and screens
- Vinyl tile floors throughout
- Curbs and gutters

MONROE DEVELOPMENT

Louisville at 17th
Phone FA 2-3124

Parade of HOMES

Follow the arrows Go out Highway 80, W.M. turn right on Norris Lane, turn left at Wellerman Road, go 3 blocks to

PINEWOOD DRIVE, W.M.

In Beautiful Pinewood Subdivision
● Buff Brick All Electric Medallion Home ●

Houses open for inspection 1 to 8:00 P.M. Saturday and Sunday

★ Entry Hall with guest closet
★ Living room-dining area (15x18) featuring glass wall with sliding glass doors to back yard
★ Birch paneled kitchen with Martha Washington built-in oven and range, birch cabinets, Formica counter tops
★ 3 bedrooms with double sliding door closets (walk-in closet in master bedroom)
★ 1½ tile baths, shower over tub
★ Chrysler Air-Temp central heating
★ Attic fan, indirect lighting
★ Completely private patio with picket fence
★ Lot 90x141, full of pine trees

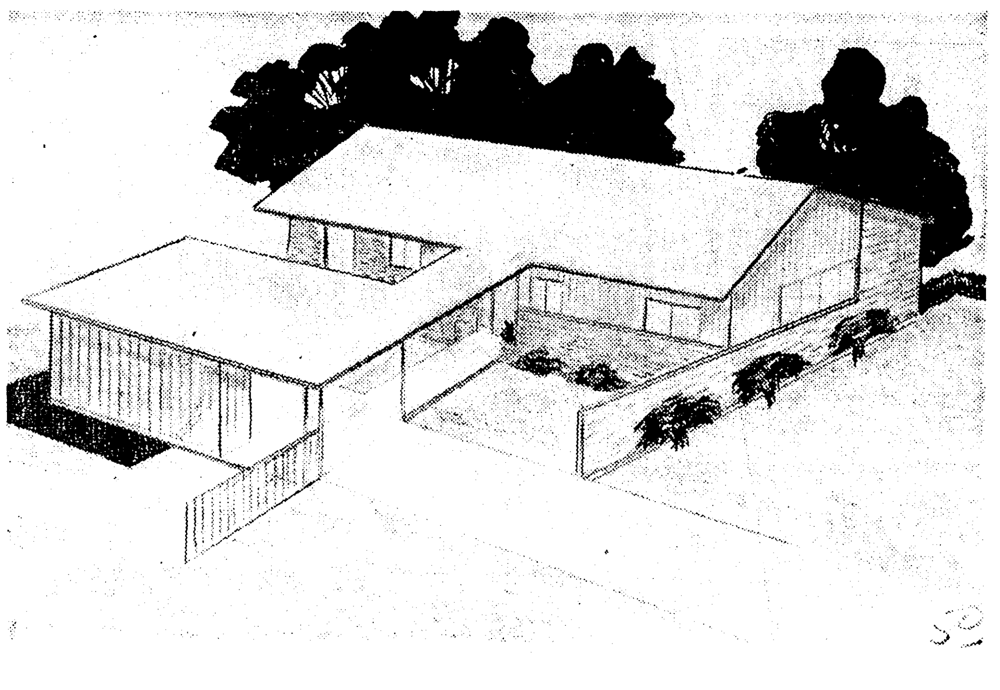

Register for FREE Houseful of furniture, $3,000. worth. Nothing to buy. You do not have to be present to win. Drawing to be held Sunday, Sept. 20, 8:30 P.M.

Thames & Hartness Realtors

412-B WOOD ST., WEST MONROE

Office FA 5-5187 Nights FA 5-1861 or FA 3-9907

---

102 DONDEE DR. West Monroe

WHITE HOLIDAY HILLSTONE HOME
COLONIAL STYLING

You'll love it!

BUILT FOR REAL LIVING!

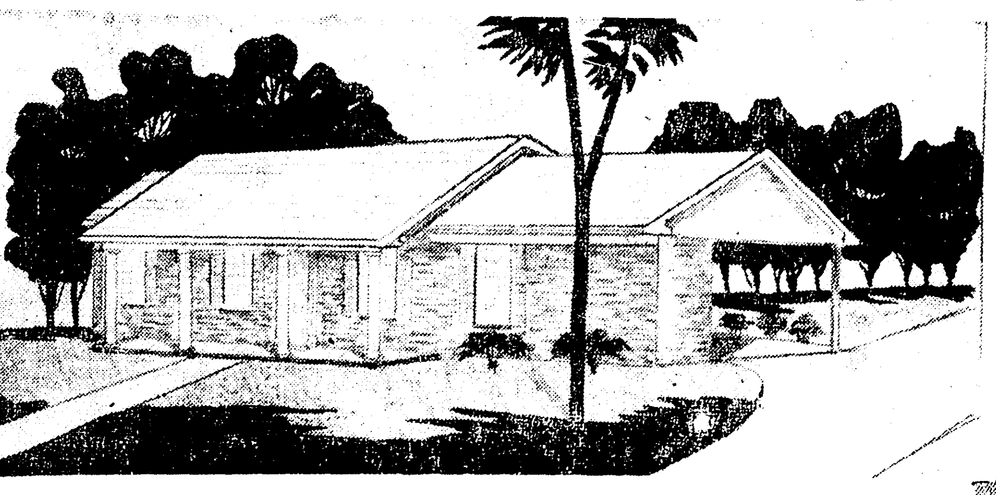

Furnished For Your Inspection Through the Courtesy of
NEIGHBORS APPLIANCE CO.

★ Wall-to-wall carpeting throughout ★ Large unique living room ★ 3 large bedrooms with double sliding door closets (walk-in closet in master bedroom) ★ 2 baths—one has separate shower ★ Kitchen adjoins spruce paneled dining area and family room, with sliding glass doors to patio ★ Built-in Tappan oven and range ★ Knotty pine kitchen cabinets ★ Ceramic tile counter tops matching oven and range ★ Snack bar with room for 4 stools ★ Brick planter in dining area ★ Coleman central heating ★ Attic fan ★ Double carport, extra large storage ★ Lot 130x143 with beautiful pine trees

Parade of HOMES

DIRECTIONS
Go out Highway 80, W.M., turn right on Norris Lane, turn left on Wellerman Road, turn left on Dondee Drive.

—Houses open for inspection 1:00 to 8:00 P.M. Saturday and Sunday
—Free Plan Book
—No Admission Charge
—Register for Houseful of Furniture worth $3000. Nothing to buy—you do not have to be present to win
—Drawing Sunday, Sept. 20 —8:30 P.M.

CARSON HOMES

Dial FA 3-1814, FA 5-1637 Days,
FA 3-0121 Nights

A Quality Built Home With Emphasis on VALUE!

Parade of HOMES

OPEN

FOR INSPECTION
1 to 8 PM Sat. and Sun.
Constructed by Greater Monroe Homes

BE SURE and REGISTER FOR HOUSEFUL OF FURNITURE
$3,000.00 worth

To be given away by the Northeast La. Association of Home Builders. Nothing to buy. You do not have to be present to win. Drawing to be held Sun., Sept. 20th, at 8:30 P.M.

OUR PARADE OFFERING
1305 PARKVIEW

★ Brick Construction
★ Living Room with Fireplace
★ 3 Bedrooms with Double Sliding Door Closets
★ Built-in Tappan Oven and Range
★ Birch Kitchen Cabinets
★ Formica Counter Tops
★ Sliding Glass Doors Opening to Patio
★ Central Heating
★ Attic Fan
★ Carport, Storage
★ Paved Streets
★ City Sewerage
★ Convenient to Shopping, Churches

THESE HOMES ALSO OPEN FOR YOUR INSPECTION

We invite you to come out today and see for yourself the modern and livable features—the choice locations of these

NEW BRICK HOMES

ON WARREN DRIVE, W.M. And 2308 SAUVELLE, MONROE

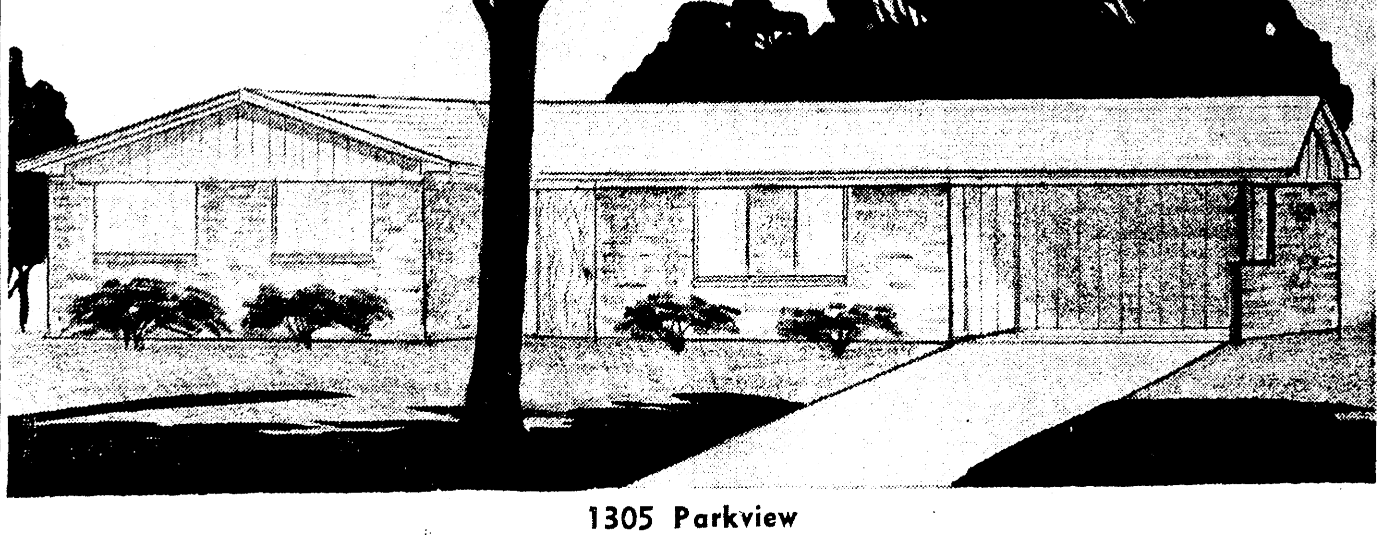

1305 Parkview

Greater Monroe Homes

Dial FA 3-1814, FA 5-1637 3217 BREARD ST. NIGHTS FA 2-0228, FA 5-1301

REAL ESTATE FOR SALE

(73) Houses

3 BEDROOM, 1½ bath brick home. Paneled kitchen, built- in oven and counter top range, large breakfast bar. Double carport. Patio. Over 2000 sq. ft. under roof. $15,500. $500 down. Ph FA 5-1869.

HOMES—HOMES—HOMES!
Troy & Nichols
Realtors 113 Jackson
DIAL FA 5-2625
NIGHTS AND SUNDAYS CALL:
FA 2-2234 FA 2-5329
FA 2-6451 FA 3-6328
Or FA 5-2625

Complete Real Estate Service For North Louisiana
Smith-Gwin
REALTY, INC.
Realtors 1312 North 18th
DIAL FA 5-6331
NIGHTS AND SUNDAYS CALL:
WELZIE GARRETT, FA 2-5642
MRS. MIRIAM GRAYSON, FA 3-5303
MRS. ELVA RADACK, FA 5-5280
JACK L. SMITH — M. BENNY GWIN

CLASSIFIED DISPLAY

REAL ESTATE FOR SALE

(73) Houses

NORTH MONROE. Emerson St. 3 bedroom home. Lot full of trees. Very Reasonable.
MILTON ST. Brick home. 3 bedrooms. Excellent condition. Very Reasonable.
NORTH 4th. 7 room residence. Big family home or commercial.
WEST MONROE, near Highland School. 3 bedroom brick. 100x150 lot.
MRS. R.E. DAVIS
Realtor Dial FA 2-8422

(74) Lots

HALF Acre lots, Wallace Dean Road $1500. Owner will finance or will build to suit buyer. R. W. West, FA 3-2568.

NICE LOTS — O. P. H. S. on Arlington Drive. Maxwell Realty, FA 3-1819.

10 ACRES in colored Sub-division. Will make 52 lots. About 3 blocks of colored High School. Richwood Addition. Bargain $6000. Walsworth Realty FA 3-1656.

LOT 50x150 on Pine St. just back of Weingarten's. Large lot on 21st St. at Breard, railroad trackage, FA 2-8221, FA 2-9841.

LOTS near Shady Grove School. $600. FA 2-1548 after 5 p.m. weekdays, all day Sat., Sun.

CLASSIFIED DISPLAY

REAL ESTATE FOR SALE

(74) Lots

2.5 ACRES. Just off Arkansas Road on Slocum Road. $1100.
2 NICE LOTS facing Audubon, W. M.
LOT 150x417. Corner North 12th and Audubon, W. M.
Ph. FA 2-9740 or FA 5-2019

BEAUTIFUL residential lot near Lenwil School. $600. FA 3-9289.

LOTS
ON THE BAYOU
100 FT. FRONTAGE. 200 and 300 ft. deep. Plenty of shade trees. $2750. Restricted division, approximately 9 miles from Monroe.
Mrs. Ed Harper, FA 2-6203

(75) Real Estate Brokers

LIST IT WITH
COBURN
FA 2-2364

LISTINGS APPRECIATED
Mrs. L. G. Gilliland
REALTOR DIAL FA 2-8551 OR FA 2-3770

CLASSIFIED DISPLAY

REAL ESTATE FOR SALE

(75) Real Estate Brokers

COMMERCIAL AND INVESTMENT PROPERTIES BOUGHT, SOLD, LEASED
H. L. ROSENHEIN, Realtor
807 Ouachita Bank Bldg. Phone FA 2-8668

Wallace D Ezell, Realtor
Farm Lands, Farm Loans
Ph. FA 2-3853, 504 Auburn Ave., Monroe

(77) Wanted Real Estate

WANTED to buy lot in W.M. city limits, Priced reasonable. FA 2-8795.

MORTGAGE MONEY with best discounts, quickest service, low interest rates.
FIRST FIDELITY MORTGAGE CO.
520 Riverside FA 5-3811

(78) Real Estate Ins.

Insurance For Your Home
The Henson Coon Agency
302 Ouachita Bank Bldg. FA 5-5125

REAL ESTATE LOANS
IMPROVED or not in Louisiana
MOTORS SECURITIES
500 Walnut St.
Phone FA 3-8801

CLASSIFIED DISPLAY

JUST LIKE FINDING MONEY

When you can find a beautiful home like this

3 Bedroom Brick at 602 Orleans

SELECT NORTHSIDE LOCATION
Walking Distance Lexington School and Churches

Open For Inspection
Saturday, Sunday
1:00 To 8:00 P.M.

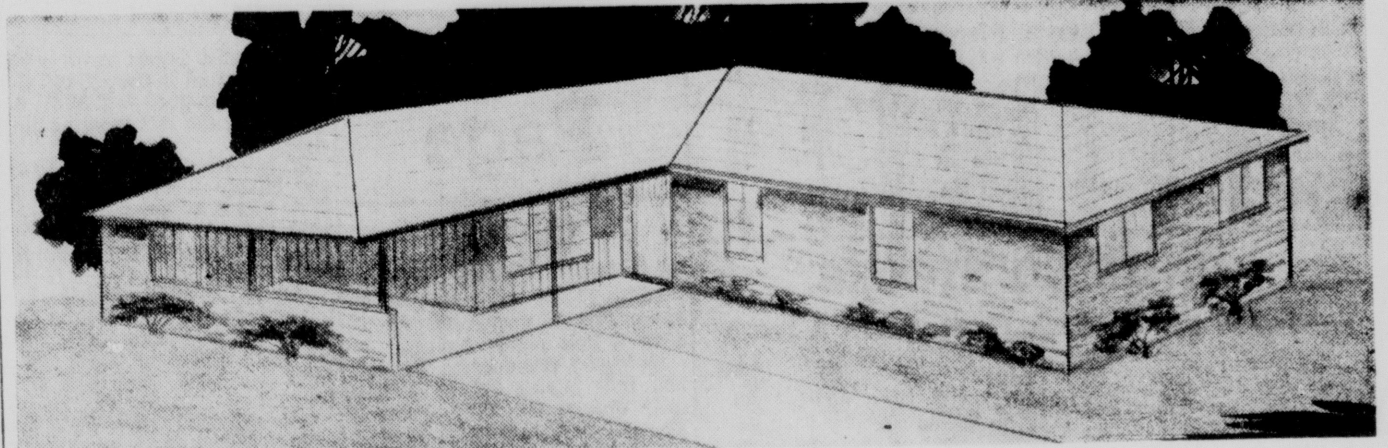

Parade of HOMES

Other plans and select locations available—in all price ranges. Free plan service—or we will build to your plans.

WE HANDLE ALL DETAILS INCLUDING FINANCING

Register For FREE Houseful of Furniture $3,000.00 worth

Nothing to buy. You do not have to be present to win. Drawing to be held Sunday, Sept. 20th at 8:30 P.M.

★ FREE PLAN BOOK
★ NO ADMISSION CHARGE

ALL OF THIS—AND MORE!

- 1½ Ceramic tile baths
- "L" designed living room-dining room combination. Living room area 12x20. Dining area 11x12. Sliding glass doors in living room leading to concrete patio. Beautiful "pull-down" lighting fixture in dining area.
- Kitchen with large breakfast area
- Natural birch cabinets
- Entrance hall with quarry tile floors
- Carport with storage
- Concrete driveway
- Lot 72x140—graded and landscaped
- Bi-Fold doors in all bedroom closets
- Large closet in hall with sliding doors
- Built-in telephone jacks
- Central heating
- Attic fan
- Aluminum windows and screens
- Vinyl tile floors throughout
- Curbs and gutters

MONROE DEVELOPMENT

Louisville at 17th
Phone FA 2-3124

Parade of HOMES

Follow the arrows Go out Highway 80, W.M. turn right on Norris Lane, turn left at Wellerman Road, go 3 blocks to

PINEWOOD DRIVE, W.M.

In Beautiful Pinewood Subdivision
● Buff Brick All Electric Medallion Home ●

Houses open for inspection 1 to 8:00 P.M. Saturday and Sunday

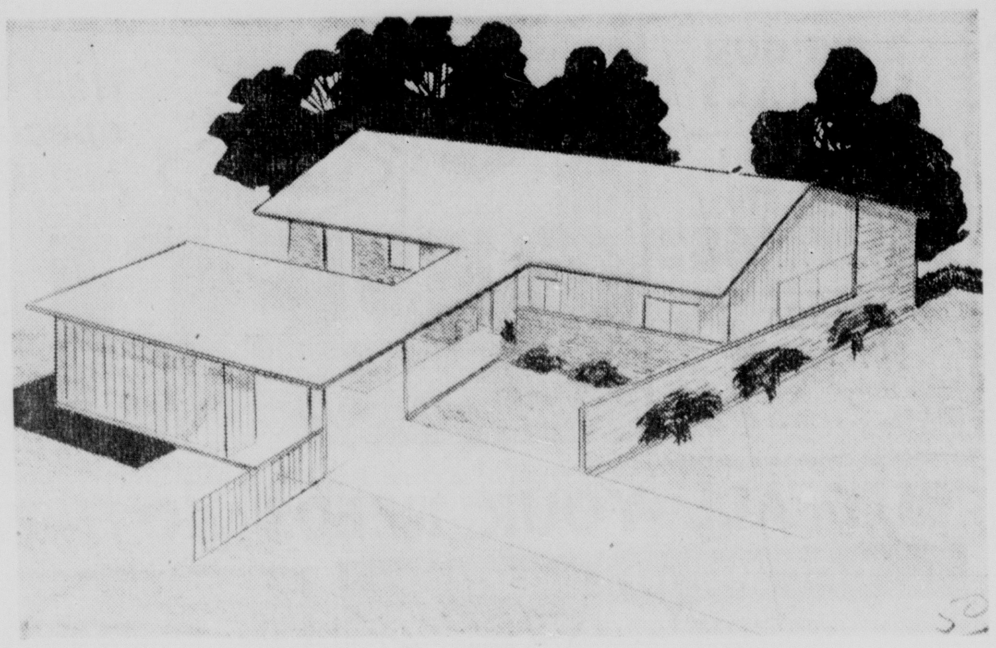

★ Entry Hall with guest closet
★ Living room-dining area (15x18) featuring glass wall with sliding glass doors to back yard
★ Birch paneled kitchen with Martha Washington built-in oven and range, birch cabinets, Formica counter tops
★ 3 bedrooms with double sliding door closets (walk-in closet in master bedroom)
★ 1½ tile baths, shower over tub
★ Chrysler Air-Temp central heating
★ Attic fan, indirect lighting
★ Completely private patio with picket fence
★ Lot 90x141, full of pine trees

Register for FREE Houseful of furniture, $3,000. worth. Nothing to buy. You do not have to be present to win. Drawing to be held Sunday, Sept. 20, 8:30 P.M.

Thames & Hartness Realtors

412-B WOOD ST., WEST MONROE

Office FA 5-5187 Nights FA 5-1861 or FA 3-9907

---

102 DONDEE DR. West Monroe

WHITE HOLIDAY HILLSTONE HOME
COLONIAL STYLING

You'll love it!

BUILT FOR REAL LIVING!

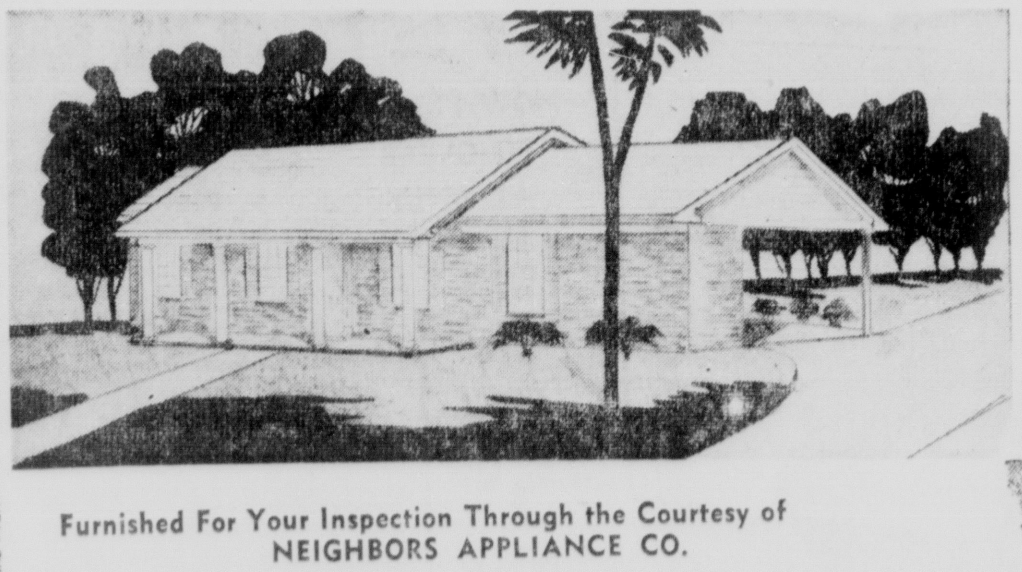

Furnished For Your Inspection Through the Courtesy of
NEIGHBORS APPLIANCE CO.

★ Wall-to-wall carpeting throughout ★ Large unique living room ★ 3 large bedrooms with double sliding door closets (walk-in closet in master bedroom) ★ 2 baths—one has separate shower ★ Kitchen adjoins spruce paneled dining area and family room, with sliding glass doors to patio ★ Built-in Tappan oven and range ★ Knotty pine kitchen cabinets ★ Ceramic tile counter tops matching oven and range ★ Snack bar with room for 4 stools ★ Brick planter in dining area ★ Coleman central heating ★ Attic fan ★ Double carport, extra large storage ★ Lot 130x143 with beautiful pine trees

Parade of HOMES

DIRECTIONS
Go out Highway 80, W.M., turn right on Norris Lane, turn left on Wellerman Road, turn left on Dondee Drive.

—Houses open for inspection 1:00 to 8:00 P.M. Saturday and Sunday
—Free Plan Book
—No Admission Charge
—Register for Houseful of Furniture worth $3000. Nothing to buy—you do not have to be present to win
—Drawing Sunday, Sept. 20 —8:30 P.M.

CARSON HOMES

Dial FA 3-1814, FA 5-1637 Days,
FA 3-0121 Nights

A Quality Built Home With Emphasis on VALUE!

Parade of HOMES

OPEN

FOR INSPECTION
1 to 8 PM Sat. and Sun.
Constructed by Greater Monroe Homes

BE SURE and REGISTER FOR HOUSEFUL OF FURNITURE $3,000.00 worth

To be given away by the Northeast La. Association of Home Builders. Nothing to buy. You do not have to be present to win. Drawing to be held Sun., Sept. 20th, at 8:30 P.M.

OUR PARADE OFFERING
1305 PARKVIEW

★ Brick Construction
★ Living Room with Fireplace
★ 3 Bedrooms with Double Sliding Door Closets
★ Built-in Tappan Oven and Range
★ Birch Kitchen Cabinets
★ Formica Counter Tops
★ Sliding Glass Doors Opening to Patio
★ Central Heating
★ Attic Fan
★ Carport, Storage
★ Paved Streets
★ City Sewerage
★ Convenient to Shopping, Churches

THESE HOMES ALSO OPEN FOR YOUR INSPECTION

We invite you to come out today and see for yourself the modern and livable features—the choice locations of these

NEW BRICK HOMES
ON WARREN DRIVE, W.M. And 2308 SAUVELLE, MONROE

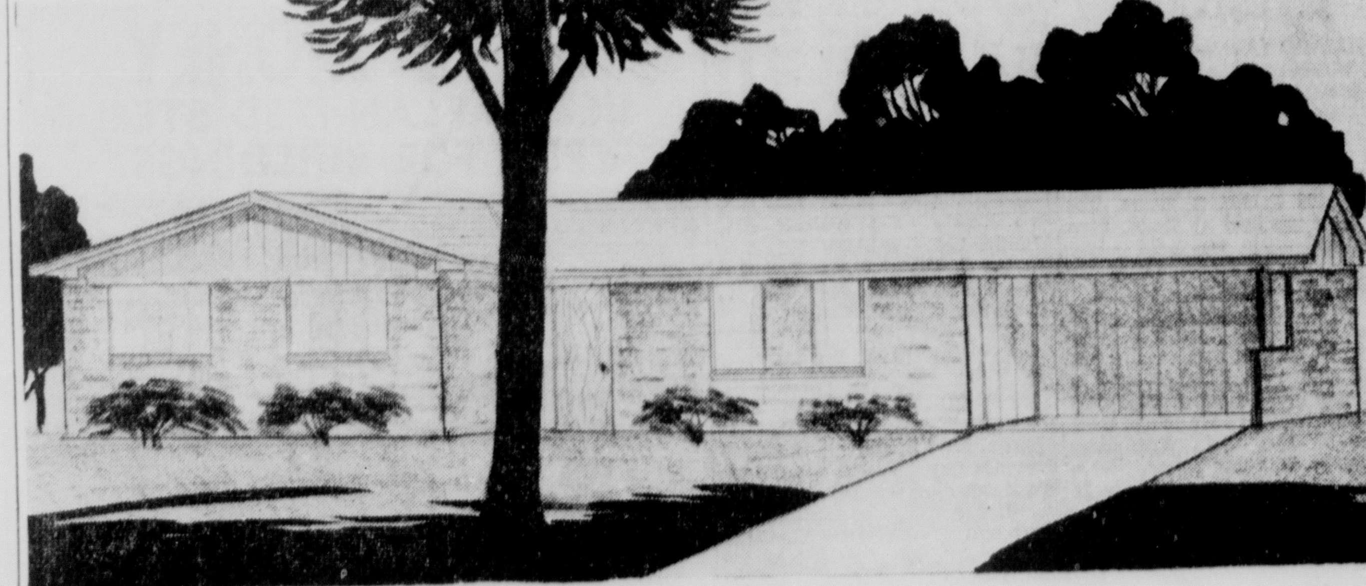

1305 Parkview

Greater Monroe Homes

Dial FA 3-1814, FA 5-1637 3217 BREARD ST. NIGHTS FA 2-0228, FA 5-1301

NEW YORK STOCK EXCHANGE

Courtesy of Merrill, Lynch, Pierce, Fenner & Smith

	C	H	L		C	H	L		C	H	L		C	H	L
Admiral	17¼	17¾	17¼	Com Solv	13⅛	13⅜	13⅛	Kaiser Al	57	57⅞	56¾	Servel	11¼	11⅜	11⅛
Alleg Cp	11¾	11⅞	11½	Con Edis	60⅞	60⅞	60⅝	Kennecott	94¼	95¼	94¼	Sincl Oil	52¾	53¾	52
Allied Chm	107	107	106¼	Contl Mot	10⅝	10⅝	10½	Lockheed	25½	25⅝	24⅝	Socony	41¾	42⅜	41½
Allis Chal	35⅜	36¾	35⅜	Coop Bess	37⅞	38⅛	37¼	Lorillard	41⅝	41⅝	41½	Southn Co	37½	37¾	37¼
Alum Co	108	108¾	108	Curtis Pub	11	11	10⅞	Louis & Nash	79½	79⅝	79¼	Sou Pac	67⅞	68½	67¾
Alum Ltd	32½	32¾	32⅜	Curtiss W	29¾	30	29¾	Magnovox	56			Sperry	22⅝	23½	22⅝
Am Airl	25½	25⅝	25¼	Dan River Mi	15⅝	15¾	15⅝	Martin Gl	37	37¾	36	Std Brand	70½	71	70½
Am Can	42⅝	42⅞	42⅝	Delta Airl	27½	27¾	27⅛	M'Donnell Ai	32⅞	33	30	Std Oil Cal	49½	49¾	49¼
Am Car & F	50⅝	51½	50½	Doug Airc	45	44⅞	43⅞	Middle S U	45½			Std Oil Ind	42½	43½	41¾
Am Cyan	54½	55⅛	54⅛	Dow Chem	78	78½	78	Minn M &M	134¼	135	132½	Std Oil NJ	49⅞	50	49¾
Am Mch &Fd	85½	86¾	85	Dresser Ind	31	31⅜	30¾	Monsanto	47⅞	48⅜	47⅜	Stude Pack	13¾	13⅞	13
AM Motors	53	53¼	50¾	Dupont	246	246½	244	Mont Ward	51⅛	51⅜	51	Sun Oil	60	60	59
Am Tel & T	76⅜	76½	76	Eastn Airl	34⅝	35¼	34⅝	Motorola	100	101	100	Sunray Mc	24⅜	24⅝	24⅛
Am Tobac	98¼	99½	98	Eastman K	87½	87⅞	87	Nat Steel	92¼	93	92¼	Tenn Gas T	30⅞	31	30½
Anacond C	60	60¼	59¼	Eaton Mfg.	79¼	81⅜	79¼	N Y Centl	28⅝	28¾	28	Texas Co	78¼	78¼	77¼
Amrmco Stl	75	76	75	El Paso Ng	29¼	29¾	29¼	Norf & West	90⅞	90⅞	90⅝	Tex Gul Sul	18⅝	18⅞	18⅜
Armour	27¼	27⅜	26½	Emer Rad&P	12¾	12⅞	12⅜	No Am Avia	35⅜	37⅛	35¼	Tex Instru	124¼	126	122½
Atchison	26¼	26½	26	Fair Whit	8⅛	8¼	8⅛	No Pac Ry	47⅞	47⅞	47⅛	Thikol	38½	39⅞	38½
Atl Cst L	49¾	49¾	49	Ford Mot	80	80	78⅞	Ohio Oil	38¾	39¾	38¾	Un Carbide	135½	136	134
Avco	12½	12¾	12½	Foremost	19⅝	19¾	19⅝	Olin Math	47¼	48	47⅛	Underwood	22⅛	22⅝	22⅛
Benef Loan	23⅛	23⅝	23⅛	Gen Cynam	46	46⅛	45⅝	Oliver Cp	17⅝	17¾	17⅜	Union Oil	45	45	44⅝
Beth Stel	55	55½	54⅞	Gen Elec	76½	76¾	76	Pan Am Wa	23¼	23⅜	22⅝	United Airl	37⅝	39⅞	37⅜
Blaw Knox	48⅝	50	48⅛	Gen Mot	54¾	54⅝	54⅛	Penny	106½	107	105½	Unit Carn	68¼	70	68¼
Boeing	30⅝	30⅞	30½	Gen Am Oil	26½			Pepsi Cola	31⅜	31½	31	United CP	8⅛	8⅜	8⅛
Borden	80½	82	80½	Glidden	42	43½	42	Philco	22½	23	22¼	United Gas	33	33½	32⅝
Borg Warn	41¾	42	41⅝	Goodrich	81	82½	81	Phillips Pet	44½	45	44½	United Fruit	26	26	25½
Budd	25¾	26¼	25⅝	Goodyear	130	130	127½	Pit Cok & C	22⅞			US Rubber	56½	56⅝	55⅜
Canad Pac	26⅜	26⅝	26⅜	Gran C Stl	69¼	69¾	68½	Pure Oil	36¾	37½	36⅝	US Steel	100⅜	101¼	99⅞
Carrier	35¼	35⅜	35¼	Greyhound	19¾	19⅞	19½	Radio Cp	57⅜	57½	57	Victor Chm	52	53⅛	52
Case Ji	19	19¾	19	Gulf Oil	106¾	107½	106¼	Raytheon	46½	46½	45¾	Warner Br	47⅛	47½	46⅞
Cater Trac	32½	32⅝	32	Gulf St Utl	29½	29¾	29	Repub Steel	76⅞	77⅛	76⅝	West Union	37¼	37½	37
Ches & Ohio	66	66	65¼	Ill Centl	45⅛	46	45⅛	Reyn Met	102⅛	103¾	102⅛	West El	88¾	88⅞	88¾
Chi Ri & Pac	30¾	31	30½	Int Bu Mch	405	409	405	Reyn Tob	55	55¾	55	Wheel St	60½	61½	60¼
Chrysler	62¾	63	62¾	Intl Harv	48¾	49⅛	48⅛	St Reg Pap	48½	48¾	48	Woolworth	57¾	58¼	57⅛
Coca Cola	153¼	153½	148¾	Intl Paper	126	127½	125	Schenley	38½	39	38⅜	Youngst StD	21½	21½	21⅜
Colum Gas	20	20⅛	20	Intl T & T	30⅞	32	30⅞	Schering	64¾	65½	64¾	Zenith	93⅜	95⅜	91½
Col Carbon	45⅜	46⅜	45⅜	Jones & Lau	77½	78¼	77½	Sears Roe	49½	49¾	49⅜				

AMERICAN STOCK EXCHANGE

Courtesy of Merrill, Lynch, Pierce, Fenner & Smith

	C	H	L		C	H	L
Ark La Gas	56⅝	57	56½	Humble Oil	61½	61½	61
British Petrol.	7¼	7¼	7 3/16	Jupiter Oil	1 15/16	2	1 15/16
Can So Pet	3⅜	3⅜	3¼	Lear	12⅛	12½	12⅛
Can Marco	5½			La Land & Ex	47½	48⅞	47½
Csta C Oil	1½	1⅝	1½	Pac Petrol	12⅛	12⅛	11⅞
Contl Airl	7⅜	7⅜	7	N East Air	5⅞	6	5⅞
Dynamics C.	8	8	7¾	Northspan	1⅛		
El Bond & S	24⅝	25	24⅝	Pancst Pet	2½		
Fargo Oils	4 5/16	4 7/16	4¼	Servomech	9½	9½	9⅜
Felmont	6⅛	6⅛	6	Technicolor	6	6⅛	6

UNLISTED STOCKS

Courtesy of Merrill, Lynch, Pierce, Fenner & Smith

	Bid	Asked		Bid	Asked
Advan Indus	2⅜	2⅝	Haloid	102	105
Aztec Oil & G	19½	19⅞	Olin O & G	17¾	18½
Chi Mill & Lbr	24¾	25½	G D Searle	48	49
Collins Radio	29	30	Ryder System	26¾	27½
Comwl Gas	7¼	7¾	Southn Airw	4⅛	4⅝
Delhi Taylor	11¾	12¼	So W Gas Pr	8¾	9¼
Foremost Fin & Equ.	1⅞	2⅜	So W Nat Gas	5	5¼

Grain Range

CHICAGO (AP) — Harvest time pressure hit soybean futures Friday on the Board of Trade and most contracts closed on the brink of new low prices for the season.

Losses ran to more than a cent a bushel on the nearby months, leaving the September contract only a fraction above the low for that delivery. All except November were within a cent or so of their lows.

A rally near the finish boosted September wheat almost a cent but contracts in all other pits closed with only minor changes in slow trading.

Soybeans, the most active commodity on the board the past several weeks, has backed and filled recently on a variety of conflicting crop reports. Friday it was one by Quaker Oats Co.

Quaker said its latest survey of probable yield indicated it should not be a great deal less than the 532½ million bushels estimated by the Department of Agriculture in its September report.

Reading this week, though. The American Soybean Assn. said it had a report from F. E. Hunt of Adair, Iowa that production would be about 500 million bushels.

The rally in September wheat appeared to be mainly short covering rather than a reflection of any significant consumer demand. Trading in all September contracts will end Monday.

Commercial influences of any consequence were lacking all around.

Wheat closed ⅞ cent a bushel higher to ⅛ lower, September $1.91⅛-¼; corn ¼ lower to ¼ higher, September $1.14¾-⅞; oats ½ higher to ⅛ lower, September new type contract 66¼-⅛; rye ½ lower to ⅛ higher, September $1.29¾-30; soybeans ¾-1¼ lower, September $2.05⅞-2.06.

	High	Low	Close	Prev.Close
Wheat				
Sep	1.91¼	1.90⅛	1.91⅛-¼	1.90¼
Dec	1.96¼	1.95⅝	1.96⅛-¼	1.95⅞
Mar	2.00⅛	1.99¾	2.00⅛-¼	1.99⅞
May	1.98⅜	1.98	1.98⅜-¼	1.98⅛
Jly	1.84¼	1.84	1.84⅛-84	1.84
1960				
Sep	1.86⅜	1.86¼	1.86¼	1.86⅜
Corn				
Sep	1.15⅛	1.14¼	1.14¾-⅞	1.14⅝
Dec	1.10	1.09⅝	1.09¾-⅝	1.09⅞
Mar	1.13¾	1.13⅜	1.13⅜	1.13½
May	1.16	1.15¾	1.15¾	1.5¾
Jly	.17¾	1.17¼	1.17½	1.17¼
Oats (old)				
Sep	.67	.66¾	.66¾	.66¼
Oats (new)				
Sep	.66¼	.66⅛	.66¼-⅛	.66
Dec	.69⅞	.69⅝	.69¾-⅝	.69¾
Mar	.70⅞	.70¾	.70¾	.70¾
May	.69½	.69½	.69½	.69⅝
Jly	— —	— —	.65	.65
Rye				
Sep	1.30	1.29⅛	1.29¾-30	1.30
Dec	1.32¼	1.31⅛	1.31⅝-¾	1.32⅛
Mar	1.34⅜	1.33⅝	1.34	1.34¼
May	1.33⅞	1.33	1.33½	1.33⅞
Jly	1.26¼	1.25¼	1.26	1.25⅞

LIVESTOCK

CHICAGO (AP) — The butcher hog market met a good demand all around Friday with the market steady to 15 cents higher.

The entire supply of 5,500 head was sold early and brought an extreme top of $14.25 for one small lot of 208 lb No. 2 grade. The practical top held at $14.00, however, and again was paid rather freely for a broad range of weights in all grades.

It went for 200-225 lb No. 1 and 2 and mixed 1-2 grades and for mixed 2s and 3s and strictly No. 3s up to 280 lbs. All these sold in a limited $13.75-14.00 spread. Others went as low as $12.50 and sows at $10.25 - 13.00 with that class steady to 25 cents lower.

The week's supply was a large 40,000 head.

Offerings of slaughter steers and heifers were too skimpy to make a market test. Only a few standard to good steers were on sale. They went at $23.50-25.75. No heifer sales were reported.

Vealers moved at $32.00-34.00 for good to choice and bulls at $21.50-22.50 for utility grade.

A small supply of spring slaughter lambs brought a $22.00 top for choice grade with prices quotably steady. Ewes were $4.00-5.50.

MARKETS AT A GLANCE

NEW YORK (AP)

Stocks — Lower; general decline.

Bonds — Mixed; governments up.

Cotton — Higher; short covering.

Chicago:

Wheat — Mostly higher; September strong on late rally, slow trade.

Corn — Narrowly mixed;

Oats — Mixed; nearly month higher.

Soybeans — Lower; liquidation and hedging.

Hogs — Steady to 15 cents higher; top $14.25.

Cattle — Slaughter steer supply too meager for price test.

BUSINESS HIGHLIGHTS

United Press International

RECESS STEEL TALKS

NEW YORK (UPI)—Top steel negotiators met again Friday for two hours and then recessed their deadlocked talks until Monday without reporting any progress.

Meanwhile the editor of the authoritative industry magazine Iron Age predicted that the steel mills will bounce back vigorously from the strike to turn out a record 130 million tons of steel in 1960 topping the previous peak of 117 million tons set in 1955.

LOWERS RETAIL SALES

The steel strike continued to put a damper on retail sales this week, but dollar volume was still close to the level reported last year, according to Dun & Bradstreet. Volume ran 1 per cent below to 3 per cent higher than the same 1958 week.

ANNOUNCES LIST PRICES

General Motors announced factory list prices for all its 1960 model cars, sowing no prices increases and slight reductions in some cases. The other two "big three" are expected to follow GM's "hold the line" pricing policy. Studebaker-Packard has announced slight increases.

TO RESUME NEGOTIATIONS

Federal mediator William Rose announced he has arranged for a resumption of negotiations in an effort to end a strike by 2,000 moldmakers employed in the nation's glass container industry. The six-day-old walkout threatens layoffs among 48,000 other employes in the industry.

STOCKS IN SPOTLIGHT

NEW YORK (AP)—Sales, closing price and net change of the 15 most active stocks Friday:

Unit Indust Cp	89,800	16¾	a ¾
Amer oMtors	57,300	53⅛	⅛
West Auto Sup	40,900	32	d ¼
Am Tel & Tel	32,200	76⅜	d ⅛
Std Oil NJ	27,900	49⅞	d ⅛
Stude Pack wi	23,400	11¾	d ¼
Stude Packard	22,200	13½	d ½
Chrysler	21,000	62¾	a ⅛
Colum Gas	20,400	20	d ⅜
US Steel	20,300	100⅜	d1¼
Lockheed Airc	18,300	25½	d ⅜
Gen Motors	17,900	54½	d ⅛
Alumin Ltd	16,800	32½	d ⅛
Int Tel & Tel	16,600	30⅞	d ¾
Elec & Mus Ind	16,500	7¼	..

a-Advance; d-Decline.

STOCK SALES

NEW YORK (AP)—New York stock sales:

Approx. final Friday	2,530,000
Previous day	2,090,000
Week ago	2,644,395
Month ago	2,004,700
Year ago	3,875,650
Two years ago	2,339,520
Jan. 1 to date	597,443,400
1958 to date	475,358,026
1957 to date	379,116,880

POTATOES

CHICAGO (AP)—(USDA)—Potatoes: Washington russets 4.20; Wisconsin round reds 1.75-2.08; North Dakota Red River Valley pontiacs 2.35.

Market Page

COTTON

NEW YORK COTTON

NEW YORK (AP)—Cotton futures closed unchanged to 60 cents a bale higher Friday.

Increased commission house and mill buying led to a mild rally toward the close following an early irregular price pattern.

A leading Houston spot firm sold about 1,500 bales of December and bought about 1,000 bales of March in nearby deliveries.

Reports from the South noted prolonged delays that merchants face in obtaining delivery of cotton purchased from the government. One report estimated that of 1,000,000 bales sold by the Commodity Credit Corp. on Aug. 10 for unrestricted use only about 400,000 bales have been invoiced so far. This condition has forced dealers to buy new crop cotton for urgent immediate needs.

The Census Bureau reported domestic cotton consumption in August, first month of 1959-60 crop season, totaled 712,000 bales. This was a little better than trade expectations.

	High	Low	Close	N. C.
Oct.	32.50	32.43	32.49	a 3
Dec.	32.23	32.20	32.22	....
Mar.	32.66	32.63	32.66	a 3
May	32.84	32.84	32.83b	a 2
July	....	....	32.28b	a 3
Oct.	30.35	30.32	30.38b	a 6
Dec.	30.37	30.30	30.37b	a 7
Mar.	30.47	30.37	30.47b	a 12

Middling spot 32.90n unch.

n-Nominal; b-Bid; a-Advance.

Futures closed unchanged to 60 cents a bale higher than the previous close.

	High	Low	Close	N. C.
Oct.	32.50	32.43	32.49	a 3
Dec.	32.23	32.20	32.22	....
Mar.	32.66	32.63	32.66	a 3
May	32.84	32.84	32.83b	a 2
July	....	....	32.28b	a 3
Oct.	30.35	30.32	30.38b	a 6
Dec.	30.37	30.30	30.37b	a 7
Mar.	30.47	30.37	30.47b	a 12

Middling spot 32.90n unch.

n-Nominal; b-Bid; a-Advance.

NEW ORLEANS COTTON

NEW ORLEANS (AP)—Cotton futures advanced today on trade buying and weekend short covering. Closing prices were steady 5 cents to 60 cents a bale highher.

	High	Low	Close	N. C.
Oct.	....	....	32.49b	a 3
Dec.	32.22	32.22	32.22	a 1
Mar.	....	....	32.66b	a 3
May	32.83	32.83	32.84b	a 4
July	32.31	32.31	32.33b	a 9
Oct.	30.38	30.38	30.40b	a 10
Dec.	....	....	30.38b	a 10
Mar.	30.49	30.49	30.47b	a 12

b-Bid; a-Advance.

MIDDLING COTTON

NEW ORLEANS (AP) — The average price of one inch spot cotton at 14 designated Southern spot markets Friday was unchanged at 31.77 cents a pound; previous day 31.77; week ago 31.75; month ago 31.81; year ago 34.65. Average for the past market days 31.90; middling 15-16ths inch average 30.19. Sales 33,022.

SPOT COTTON

NEW ORLEANS (AP) — Spot cotton closed steady and unchanged. Sales 251. Low middling 24.85; middling 31.35; good middling 32.05. Receipts 7,526. Stock 168,068.

Poultry

CHICAGO (AP)—(USDA)—Live poultry no prices reported due to insufficient receipts.

Stock Prices Dip Heavily During Week

NEW YORK (UPI) — Stocks suffered their fourth loss of the week Friday, bringing the loss in values for the five session to more than seven billion dollars.

Trading picked up on the decline but it still was a relatively quiet market. Sales totaled 2,530,000 shares, against 2,090,000 Thursday.

Again it was the thinness of the market rather than any news that brought the easiness into the list. The market received very little support as investors stood to the sidelines awaiting new developments in steel negotiations and the money market.

Khrushchev was virtually ignored by the market. There were many glowing predictions about the outlook for 1960, but even these failed to lure investors into trading.

Electronics issues again were the hardest hit in the sell-off. General Time dropped 5, IBM 4⅞ and Litton 3¾, the last ignoring stock split news.

An optimistic outlook for American Motors lifted that stock 1⅛ in an otherwise narrow and mixed auto section. Chryser and Ford added fractions while General Motors eased.

The prolonged steel strike kept the pressure on steel shares. Carpenter fell 3½; Armco 1⅝, Wheling and American Steel Foundries 1⅜ each, and U.S. Steel 1¼.

Oils extended Thursday's substantial losses by as much as 1¾ in Seklly, which Thursday ended its merger talks with Tidewater. The latter was off 1⅛.

Rails dropped to a new 1959 low on average paced by a one point decline in Southern Pacific. Western Maryland, not in the averages, fell 1¾.

United Industrial Corp., with the help of a late block of 80,000 shares, was the most active issue on sales of 89,800. It closed up ¾.

Of the total 1,179 issues traded Friday, 971 declined, 229 advanced, and 179 held unchanged. New 1959 lows were made by 169 issues and new highs by two.

Stock values were cut in all major groups Friday as trading tempo increased on the American Exchange.

Oils, electronics and metals all showed widespread losses of moderate portions. A few scattered specialties were the only bright spots.

STATE MARKETS

LOUISIANA MARKETS

By THE ASSOCIATED PRESS

Cattle: 247 head sold. Calves: Good to choice slaughter 25-27.50; standard 22.50-24.50; utility 19-21.50; good stocker 28-32.50. Steers and heifers: Good to choice slaughter 25-26.50; standard 22-24.50; utility 19-21.50. Hogs: 276 head sold. Choice barrows and gilts 180-250 lbs 14-14.50; 140-175 lbs 13.50-14; medium barrows and gilts 12-13; butcher pigs 14-18.50; sows 400 lbs down 12.50-14.50; Common and medium feeder pigs 11-12.00.

Broiler and fryer prices paid for 2¾-3½ lbs 14-15, mostly 14½ cents; 230,400 head; 12 per cent at 14 cents; 87 per cent at 14½ cents and 1 per cent at 15 cents. Heavy type hens 12-17, mostly 12-15 cents; light type depending on size 8-12 cents and roosters 7-10 cents per pound.

Eggs: 80 per cent grade A: large 36-40, mostly 38-40 cents; medium 22-28, mostly 25-28 and small 14-20, mostly 15 cents.

DOW JONES AVERAGES

NEW YORK (UPI)—Dow-Jones closing range of averages:

Stocks	Open	High	Low	Close
30 inds	627.36	629.60	621.97	625.78
20 rails	152.69	153.32	151.20	152.45
15 utils	86.23	86.41	85.55	85.71
65 stcks	207.94	208.64	206.12	207.32

Net change: Industrials off 3.22; railroads off 0.78; utilities off 0.69, and stocks off 1.17.

Transactions in stocks used in averages Friday: Industrials 24,200, railroads 65,400, utilities 60,000: Total 373,600.

Bonds	Close	Net change
40 bonds	82.30	up 0.04
10 1st rails	79.23	off 0.10
10 2nd rails	80.77	off 0.01
10 utils	81.95	up 0.03
10 inds	87.25	up 0.25

Dow - Jones commodity futures index (1924-26 average equals 100) closed at 149.17.

River Stages

Stations:	Flood stage	Present stage	24-hour change
MISSISSIPPI			
St. Louis	30	-0.1	0.6 Fall
Memphis	34	0.1	0.6 Fall
Helena	44	6.2	0.7 Fall
Arkansas City	42	2.5	0.4 Fall
Vicksburg	43	2.4	0.2 Fall
Natchez	48	9.0	0.4 Fall
Baton Rouge	35	5.6	0.2 Fall
Donaldsonville	28	4.2	0.1 Fall
New Orleans	17	2.2	0.2 Fall
ATCHAFALAYA			
Morgan City	6	4.1	0.3 Fall
OUACHITA			
Camden	26	6.6	0.6 Rise
Monroe	40	z13.6	0.3 Fall
BLACK			
Jonesville	50	s13.1	0.7 Fall
OHIO			
Pittsburgh	25	z16.6	0.0 ....
Cincinnati	52	z11.6	0.0 ....
Cairo	40	9.6	0.8 Fall
ARKANSAS			
Little Rock	23	-1.9	0.6 Fall
RED			
Shreveport	30	6.4	0.3 Rise
Alexandria	32	s1.7	0.7 Fall
PEARL			
Jackson	18	5.1	0.4 Rise

s-Stage yesterday morning.
r-Stage day before yesterday.
z-Pool stage.

Passman Asks For Continued Train Service

Congressman Otto E. Passman yesterday appealed to Missouri Pacific Railroad Co. for the continuation of passenger - train service between Little Rock and Alexandria.

Passman, now in Spain on a foreign aid inspection tour, filed a letter of appeal with the railroad company after being informed by his Monroe office of legal steps now underway in the train case.

"Maintenance of existing passenger - train service is extremely important to economic life and northeast and central Louisiana areas," Passman said in the letter.

REFERRED

He referred to the company's plans to discontinue trains 103 and 106 through Monroe. Missouri Pacific received permission from the Interstate Commerce Commission to remove the trains.

But several communities, including the City of Monroe, have filed petitions of reconsideration with the ICC.

"Mail and express service particularly would be adversely affected by removal, as proposed, of trains 103 and 106 through Monroe, between Little Rock and Alexandria, and the loss of these traveling facilities also would be substantially detrimental," Passman said.

Addressed to R. L. Dearmont, Missouri Pacific president, at St. Louis, Passman's message continued:

"Furthermore, an estimated 25 railroad workers in this immediate vicinity would be jobless if the trains are removed. I earnestly hope, therefore, that reconsideration of all the factors involved on a long - term basis will result in a decision to continue the present service. May I reiterate my best wishes for your company's continuing successful operation."

Butter And Eggs

CHICAGO (AP) — Butter unchanged; 93 score AA 63½; 92 A 63; 90 B 61½; 89 C 60¾; cars 90 B 62; 89 C 61¼.

Eggs unchanged to 1 higher; 65 per cent or better grade A whites 44; mixed 44; mediums 30; standards 24; dirties 22½, checks 21.

Honors Soldiers

VEGHEL, The Netherlands (UPI) —A monument was erected here Thursday in honor of the U.S. Army's 101st Airborne Division which freed this small Dutch town from the Nazis in World War II. Princess Irene, second oldest daughter of Queen Juliana, unveiled the monument showing a kangaroo and eagle, emblems of the division. The ceremony was watched by about 120 former American soldiers.

PADDOCK Seablue Pool Dealership
OPPORTUNITY
The oldest and largest Engineering firm in the southwest in the construction of swimming pools and manufacturer of equipment has dealership openings in this territory for A-1 Company.
No Franchise Investment required.
Write or phone
PADDOCK of TEXAS
3727 Atwell
Dallas, Texas
FL 7-6431
Dealer and Supply Equipment Division

SAVE MONEY
USE KAPLAN-IZED STEEL PIPE FOR BUILDINGS

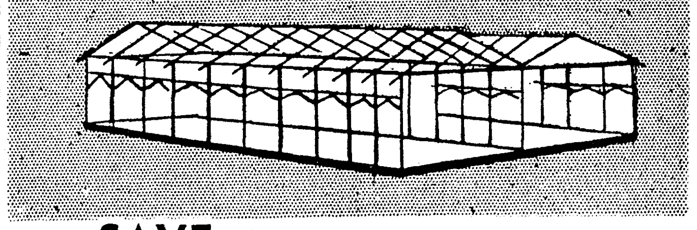

SAVE . . . on building frames
SAVE . . . on corrals
SAVE . . . on cattle gaps
SAVE . . . on fences
CLOSED ON SATURDAYS
M. KAPLAN & SON Inc.
FA 2-5112
Warehouses, Yards & Office Corner 9th & Adams—Monroe

2 BIG GUN SPECIALS
REMINGTON MODEL 870
Reg. $85.95........ $68.76
ITHICA PUMP GUN
REG. $94.95........ $75.96
YOUR GOODYEAR SERVICE STORES
BLUE DIAMOND
Item after item specially purchased just for this sale!
SPECIALS
BUY ON EASY TERMS ... Just say "CHARGE IT PLEASE"
BUY ALL YOUR NEEDS NOW—PAY LATER.
LET'S GO HUNTING
A Complete Hunting Outfit!
ONLY $6.00 DOWN
Compare all 4 pieces at $72.25

Sale Priced
$58.88
SPRINGFIELD
12 Gauge Shotgun
• slide action repeater
• full or modified choke
• cross bolt safety
• lightweight
• 28" barrel
PLUS SHELL VEST, RECOIL PAD & CASE!
*T.M. of Savage Arms Corp.
GOODYEAR
SEPTEMBER TIRE VALUES
a set of FOUR for as low as $1.25 A WEEK

rock-bottom priced at only
$12.95* 6.00x16
Fits most pre-1957 models of Plymouth, Ford, Chevrolet, Hudson, Nash, Studebaker.
Size 6.00 x 16 fits most older models of Plymouth, Ford, Chevrolet, Nash, Studebaker. $11.95*
Size 7.10 x 15 fits most pre-1957 models of Dodge, Buick, Nash, Olds, Mercury, Pontiac, Hudson. $14.85*
Size 7.60 x 15 fits many recent models of Chrysler, DeSoto, Buick, Olds, Hudson, Mercury, Packard. $16.25*
*blackwall Tube-type plus tax and recappable tire.
TURNPIKE PROVED
No Down Payment When You Trade In Your Old Tires!
STEVENS—MODEL 77—12 GA. 5 SHOT—SLIDE ACTION—Reg. $69.50 .... $58.88
REMINGTON MODEL 878 AUTOMATIC $109.95
WINCHESTER MODEL 50 AUTOMATIC—Reg. $134.45 .... $121.00
WINCHESTER MODEL 37 12 & 16 GA.—Reg. $29.95 .... $26.95
SEASON CLOSE-OUT!
REGULAR $269.95
GE FILTER-FLO WASHER

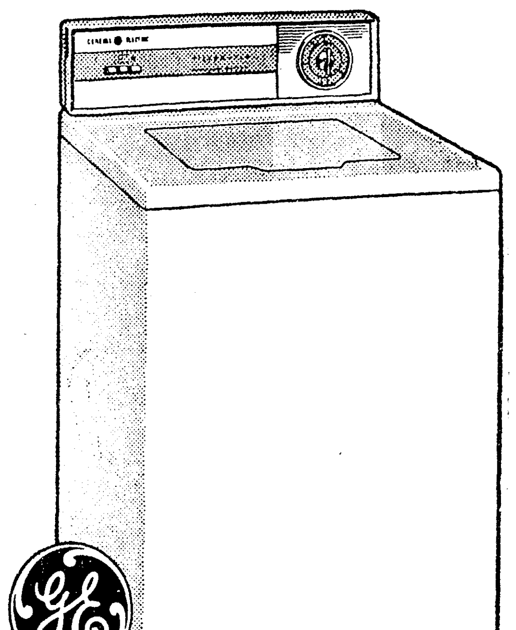

NOW PRICED TO CLEAR AT ONLY $195.00 WITH TRADE
★ Big Wash Capacity
★ Filter-Flo Action
★ Lint-Free Construction
★ Big Value, Low Price
PAY ONLY $1.85 WEEKLY
PAY ONLY $5.00 DOWN
Don't Wait—you may be late at these low prices!
COLUMBIA-BUILT DeLuxe BOYS' or GIRLS' 26" BICYCLES
COMPARE AT $59.95
Budget Terms! Only $5.00 DOWN!

$49.88
Check Our GE TV Specials
BE READY FOR THE WORLD SERIES
As Low As $179.95

★ Clear Picture
★ Big viewing Screen
★ Positive Controls
You Pay Only $5 DOWN
You Pay Only $1.70 Weekly
★ Beautiful Cabinets ★ Wide Choice of Models
★ It's So Easy to Own a Good TV on Goodyear's Easy to Pay Plan
GOODYEAR TIRES
GOODYEAR SERVICE STORE
1514 Louisville Dial FA 3-1315 or FA 3-3452 Plenty Free Parking

NEW YORK STOCK EXCHANGE

Courtesy of Merrill, Lynch, Pierce, Fenner & Smith

	C	H	L
Admiral	17¼	17¾	17¼
Alleg Cp	11¾	11⅞	11½
Allied Chm	107	107	106¼
Allis Chal	35⅝	36¾	35⅝
Alum Co	108	108¾	108
Alum Ltd	32½	32¾	32⅜
Am Airl	25½	25⅝	25¼
Am Can	42⅝	42⅞	42⅝
Am Car & F	50⅝	51½	50½
Am Cyan	54½	55⅛	54⅛
Am Mch &Fd	85½	86¾	85
AM Motors	53	53¼	50¾
Am Tel & T	76⅜	76½	76
Am Tobac	98¼	99½	98
Anacond C	60	60¼	59¼
Amrmco Stl	75	76	75
Armour	27¼	27⅜	26½
Atchison	26¼	26½	26
Atl Cst L	49¾	49¾	49
Avco	12½	12¾	12½
Benef Loan	23⅛	23⅝	23⅛
Beth Stel	55	55½	54⅞
Blaw Knox	48⅝	50	48⅛
Boeing	30⅝	30⅞	30½
Borden	80½	82	80½
Borg Warn	41¾	42	41⅜
Budd	25¾	26¼	25⅝
Canad Pac	26⅜	26⅝	26⅜
Carrier	35¼	35⅝	35¼
Case Ji	19	19¾	19
Cater Trac	32½	32⅝	32
Ches & Ohio	66	66	65¼
Chi Ri & Pac	30¾	31	30½
Chrysler	62¾	63	62¾
Coca Cola	153¼	153½	148¾
Colum Gas	20	20⅝	20
Col Carbon	45⅜	46⅝	45¾

	C	H	L
Com Sclv	13⅛	13⅜	13⅛
Con Edis	60⅞	60⅞	60⅝
Contl Mot	10⅝	10⅝	10½
Coop Bess	37⅞	38⅛	37¼
Curtis Pub	11	11	10⅞
Curtiss W	29¾	30	29¾
Dan River Mi	15⅝	15¾	15⅝
Delta Airl	27½	27¾	27⅛
Doug Airc	45	44⅞	43⅝
Dow Chem	78	78½	78
Dresser Ind	31	31⅜	30¾
Dupont	246	246½	244
Eastn Airl	34⅝	35¼	34⅝
Eastman K	87½	87⅞	87
Eaton Mfg.	79¼	81⅜	79¼
El Paso Ng	29¼	29¾	29¼
Emer Rad&P	12¾	12⅞	12⅜
Fair Whit	8⅛	8¼	8⅛
Ford Mot	80	80	78⅞
Foremost	19⅝	19¾	19⅝
Gen Cynam	46	46⅛	45⅝
Gen Elec	76½	76¾	76
Gen Mot	54¾	54⅝	54⅛
Gen Am Oil	26½		
Glidden	42	43½	42
Goodrich	81	82½	81
Goodyear	130	130	127½
Gran C Stl	69¼	69¾	68½
Greyhound	19¾	19⅞	19½
Gulf Oil	106¾	107½	106¼
Gulf St Utl	29½	29¾	29
Ill Centl	45⅛	46	45⅛
Int Bu Mch	405	409	405
Intl Harv	48¾	49⅛	48⅛
Intl Paper	126	127½	125
Intl T & T	30⅞	32	30⅞
Jones & Lau	77½	78¼	77½

	C	H	L
Kaiser Al	57	57⅞	56¾
Kennecott	94¼	95¼	94¼
Lockheed	25½	25⅝	24⅝
Lorillard	41⅝	41⅝	41½
Louis & Nash	79½	79⅝	79¼
Magnovox	56		
Martin Gl	37	37¾	36
M'Donnell Al	32⅞	33	30
Middle S U	45½		
Minn M &M	134¼	135	132½
Monsanto	47⅞	48⅜	47⅜
Mont Ward	51⅛	51⅜	51
Motorola	100	101	100
Nat Steel	92¼	93	92¼
N Y Centl	28⅝	28¾	28
Norf & West	90⅞	90⅞	90⅝
No Am Avia	35⅜	37⅛	35¼
No Pac Ry	47⅞	47⅞	47⅛
Ohio Oil	38¾	39¾	38¾
Olin Math	47¼	48	47⅛
Oliver Cp	17⅝	17¾	17⅜
Pan Am Wa	23¼	23⅜	22⅝
Penny	106½	107	105½
Pepsi Cola	31⅜	31½	31
Philco	22½	23	22¼
Phillips Pet	44½	45	44½
Pit Cok & C	22⅞		
Pure Oil	36¾	37½	36⅝
Radio Cp	57⅜	57½	57
Raytheon	46½	46½	45¾
Repub Steel	76⅞	77⅛	76⅝
Reyn Met	102⅛	103¾	102⅛
Reyn Tob	55	55¾	55
St Reg Pap	48½	48¾	48
Schenley	38½	39	38⅜
Schering	64¾	65½	64¾
Sears Roe	49½	49¾	49⅜

	C	H	L
Servel	11¼	11⅜	11⅛
Sincl Oil	52¾	53¾	52
Socony	41¾	42⅜	41½
Southn Co	37½	37¾	37¼
Sou Pac	67⅞	68½	67¾
Sperry	22⅝	23½	22⅝
Std Brand	70½	71	70½
Std Oil Cal	49½	49¾	49¼
Std Oil Ind	42½	43½	41¾
Std Oil NJ	49⅞	50	49¾
Stude Pack	13¾	13⅞	13
Sun Oil	60	60	59
Sunray Mc	24⅜	24⅝	24⅛
Tenn Gas T	30⅞	31	30½
Texas Co	78¼	78¼	77¼
Tex Gul Sul	18⅝	18⅞	18⅜
Tex Instru	124¼	126	122½
Thikol	38½	39⅞	38½
Un Carbide	135½	136	134
Underwood	22⅛	22⅝	22⅛
Union Oil	45	45	44⅝
United Airl	37⅝	39⅞	37⅜
Unit Carn	68¼	70	68¼
United CP	8⅛	8⅜	8⅛
United Gas	33	33½	32⅝
United Fruit	26	26	25½
US Rubber	56½	56⅝	55⅜
US Steel	100⅜	101¼	99⅞
Victor Chm	52	53⅛	52
Warner Br	47⅛	47½	46⅞
West Union	37¼	37½	37
West El	88¾	88⅞	88¾
Wheel St	60½	61½	60¼
Woolworth	57¾	58¼	57⅛
Youngst StD	21½	21½	21⅜
Zenith	93⅜	95⅜	91½

AMERICAN STOCK EXCHANGE

Courtesy of Merrill, Lynch, Pierce, Fenner & Smith

	C	H	L
Ark La Gas	56⅝	57	56½
British Petrol.	7¼	7¼	7 3/16
Can So Pet	3⅜	3⅜	3¼
Can Marco	5½		
Csta C Oil	1½	1⅝	1½
Contl Airl	7⅜	7⅜	7
Dynamics C.	8	8	7¾
El Bond & S	24⅝	25	24⅝
Fargo Oils	4 5/16	4 7/16	4¼
Felmont	6⅛	6⅛	6
Humble Oil	61½	61½	61
Jupiter Oil	1 15/16	2	1 15/16
Lear	12⅛	12½	12⅛
La Land & Ex	47½	48⅞	47½
Pac Petrol	12⅛	12⅛	11⅞
N East Air	5⅞	6	5⅞
Northspan	1⅛		
Pancst Pet	2½		
Servomech	9½	9½	9⅜
Technicolor	6	6⅛	6

UNLISTED STOCKS

Courtesy of Merrill, Lynch, Pierce, Fenner & Smith

	Bid	Asked
Advan Indus	2⅜	2⅝
Aztec Oil & G	19½	19⅞
Chi Mill & Lbr	24¾	25½
Collins Radio	29	30
Comwl Gas	7¼	7¾
Delhi Taylor	11¾	12¼
Foremost Fin & Equ.	1⅞	2⅜
Haloid	102	105
Olin O & G	17¾	18½
G D Searle	48	49
Ryder System	26¾	27½
Southn Airw	4⅛	4⅝
So W Gas Pr	8¾	9¼
So W Nat Gas	5	5¼

Grain Range

CHICAGO (AP) — Harvest time pressure hit soybean futures Friday on the Board of Trade and most contracts closed on the brink of new low prices for the season.

Losses ran to more than a cent a bushel on the nearby months, leaving the September contract only a fraction above the low for that delivery. All except November were within a cent or so of their lows.

A rally near the finish boosted September wheat almost a cent but contracts in all other pits closed with only minor changes in slow trading.

Soybeans, the most active commodity on the board the past several weeks, has backed and filled recently on a variety of conflicting crop reports. Friday it was one by Quaker Oats Co.

Quaker said its latest survey of probable yield indicated it should not be a great deal less than the 532½ million bushels estimated by the Department of Agriculture in its September report.

Again this week, though, The American Soybean Assn. said it had a report from F. E. Hunt of Adair, Iowa that production would be about 500 million bushels.

The rally in September wheat appeared to be mainly short covering rather than a reflection of any significent consumer demand. Trading in all September contracts will end Monday.

Commercial influences of any consequence were lacking all around.

Wheat closed ⅞ cent a bushel higher to ⅛ lower, September $1.91⅛-¼; corn ¼ lower to ¼ higher, September $1.14¾-⅞; oats ½ higher to ⅛ lower, September new type contract 66¼-⅛; rye ½ lower to ⅛ higher, September $1.29¾-30; soybeans ¾-1¼ lower, September $2.05⅞-2.06.

	High	Low	Close	Prev. Close
Wheat				
Sep	1.91¼	1.90⅛	1.91⅛-¼	1.90¼
Dec	1.96¼	1.95⅝	1.96⅛-¼	1.95⅞
Mar	2.00⅛	1.99¾	2.00⅛-¼	1.99⅞
May	1.98⅜	1.98	1.98⅜-¼	1.98⅛
Jly	1.84¼	1.84	1.84⅛-84	1.84
1960				
Sep	1.86⅜	1.86¼	1.86¼	1.86⅜
Corn				
Sep	1.15⅛	1.14¼	1.14¾-⅞	1.14⅝
Dec	1.10	1.09⅝	1.09¾-⅝	1.09⅞
Mar	1.13¾	1.13⅜	1.13⅜	1.13½
May	1.16	1.15¾	1.15¾	1.5¾
Jly	.17¾	1.17¼	1.17½	1.17¼
Oats (old)				
Sep	.67	.66¾	.66¾	.66¼
Oats (new)				
Sep	.66¼	.66⅛	.66¼-⅛	.66
Dec	.69⅞	.69⅝	.69¾-⅝	.69¾
Mar	.70⅞	.70¾	.70¾	.70¾
May	.69½	.69½	.69½	.69⅝
Jly	— —	— —	.65	.65
Rye				
Sep	1.30	1.29⅛	1.29¾-30	1.30
Dec	1.32¼	1.31⅛	1.31⅝-¾	1.32⅛
Mar	1.34⅜	1.33⅝	1.34	1.34¼
May	1.33⅞	1.33	1.33½	1.33⅞
Jly	1.26¼	1.25¼	1.26	1.25⅞

LIVESTOCK

CHICAGO (AP) — The butcher hog market met a good demand all around Friday with the market steady to 15 cents higher.

The entire supply of 5,500 head was sold early and brought an extreme top of $14.25 for one small lot of 208 lb No. 2 grade. The practical top held at $14.00, however, and again was paid rather freely for a broad range of weights in all grades.

It went for 200-225 lb No. 1 and 2 and mixed 1-2 grades and for mixed 2s and 3s and strictly No. 3s up to 280 lbs. All these sold in a limited $13.75-14.00 spread. Others went as low as $12.50 and sows at $10.25 - 13.00 with that class steady to 25 cents lower.

The week's supply was a large 40,000 head.

Offerings of slaughter steers and heifers were too skimpy to make a market test. Only a few standard to good steers were on sale. They went at $23.50-25.75. No heifer sales were reported.

Vealers moved at $32.00-34.00 for good to choice and bulls at $21.50-22.50 for utility grade.

A small supply of spring slaughter lambs brought a $22.00 top for choice grade with prices quotably steady. Ewes were $4.00-5.50.

MARKETS AT A GLANCE

NEW YORK (AP)

Stocks — Lower; general decline.

Bonds — Mixed; governments up.

Cotton — Higher; short covering.

Chicago:

Wheat — Mostly higher; September strong on late rally. slow trade.

Corn — Narrowly mixed;

Oats — Mixed; nearly month higher.

Soybeans — Lower; liquidation and hedging.

Hogs — Steady to 15 cents higher; top $14.25.

Cattle — Slaughter steer supply too meager for price test.

BUSINESS HIGHLIGHTS

United Press International

RECESS STEEL TALKS

NEW YORK (UPI)—Top steel negotiators met again Friday for two hours and then recessed their deadlocked talks until Monday without reporting any progress.

Meanwhile the editor of the authoritative industry magazine Iron Age predicted that the steel mills will bounce back vigorously from the strike to turn out a record 130 million tons of steel in 1960 topping the previous peak of 117 million tons set in 1955.

LOWERS RETAIL SALES

The steel strike continued to put a damper on retail sales this week, but dollar volume was still close to the level reported last year, according to Dun & Bradstreet. Volume ran 1 per cent below to 3 per cent higher than the same 1958 week.

ANNOUNCES LIST PRICES

General Motors announced factory list prices for all its 1960 model cars, sowing no prices increases and slight reductions in some cases. The other two "big three" are expected to follow GM's "hold the line" pricing policy. Studebaker-Packard has announced slight increases.

TO RESUME NEGOTIATIONS

Federal mediator William Rose announced he has arranged for a resumption of negotiations in an effort to end a strike by 2,000 moldmakers employed in the nation's glass container industry. The six-day-old walkout threatens layoffs among 48,000 other employes in the industry.

STOCKS IN SPOTLIGHT

NEW YORK (AP)—Sales, closing price and net change of the 15 most active stocks Friday:

Unit Indust Cp	89,800	16¾	a ¾
Amer oMtors	57,300	53⅛	⅛
West Auto Sup	40,900	32	d ¼
Am Tel & Tel	32,200	76⅜	d ⅛
Std Oil NJ	27,900	49⅞	d ⅛
Stude Pack wi	23,400	11¾	d ¼
Stude Packard	22,200	13½	d ½
Chrysler	21,000	62¾	a ⅛
Colum Gas	20,400	20	d ⅜
US Steel	20,300	100⅜	d1¼
Lockheed Airc	18,300	25½	d ⅜
Gen Motors	17,900	54½	d ⅛
Alumin Ltd	16,800	32½	d ⅛
Int Tel & Tel	16,600	30⅞	d ¾
Elec & Mus Ind	16,500	7¼	..

a-Advance; d-Decline.

STOCK SALES

NEW YORK (AP)—New York stock sales:

Approx. final Friday	2,530,000
Previous day	2,090,000
Week ago	2,644,395
Month ago	2,004,700
Year ago	3,875,650
Two years ago	2,339,520
Jan. 1 to date	597,443,400
1958 to date	475,358,026
1957 to date	379,116,880

POTATOES

CHICAGO (AP)—(USDA)—Potatoes: Wash'gton russets 4.20; Wisconsin round reds 1.75-2.08; North Dakota Red River Valley pontiacs 2.35.

Market Page

COTTON

NEW YORK COTTON

NEW YORK (AP)—Cotton futures closed unchanged to 60 cents a bale higher Friday.

Increased commission house and mill buying led to a mild rally toward the close following an early irregular price pattern.

A leading Houston spot firm sold about 1,500 bales of December and bought about 1,000 bales of March in nearby deliveries.

Reports from the South noted prolonged delays that merchants face in obtaining delivery of cotton purchased from the governmen. One report estimated that of 1,000,000 bales sold by the Commodity Credit Corp. on Aug. 10 for unrestricted use only about 400,000 bales have been invoiced so far. This condition has forced dealers to buy new crop cotton for urgent immediate needs.

The Census Bureau reported domestic cotton consumption in August, first month of 1959-60 crop season, totaled 712,000 bales. This was a little better than trade expectations.

	High	Low	Close	N. C.
Oct.	32.50	32.43	32.49	a 3
Dec.	32.23	32.20	32.22	....
Mar.	32.66	32.63	32.66	a 3
May	32.84	32.84	32.83b	a 2
July	....	....	32.28b	a 3
Oct.	30.35	30.32	30.38b	a 6
Dec.	30.37	30.30	30.37b	a 7
Mar.	30.47	30.37	30.47b	a 12

Middling spot 32.90n unch.

n-Nominal; b-Bid; a-Advance.

Futures closed unchanged to 60 cents a bale higher than the previous close.

	High	Low	Close	N. C.
Oct.	32.50	32.43	32.49	a 3
Dec.	32.23	32.20	32.22	....
Mar.	32.66	32.63	32.66	a 3
May	32.84	32.84	32.83b	a 2
July	....	....	32.28b	a 3
Oct.	30.35	30.32	30.38b	a 6
Dec.	30.37	30.30	30.37b	a 7
Mar.	30.47	30.37	30.47b	a 12

Middling spot 32.90n unch.

n-Nominal; b-Bid; a-Advance.

NEW ORLEANS COTTON

NEW ORLEANS (AP)—Cotton futures advanced today on trade buying and weekend short covering. Closing prices were steady 5 cents to 60 cents a bale highher.

	High	Low	Close	N. C.
Oct.	....	....	32.49b	a 3
Dec.	32.22	32.22	32.22	a 1
Mar.	....	....	32.66b	a 3
May	32.83	32.83	32.84b	a 4
July	32.31	32.31	32.33b	a 9
Oct.	30.38	30.38	30.40b	a 10
Dec.	....	....	30.38b	a 10
Mar.	30.49	30.49	30.47b	a 12

b-Bid; a-Advance.

MIDDLING COTTON

NEW ORLEANS (AP) — The average price of one inch spot cotton at 14 designated Southern spot markets Friday was unchanged at 31.77 cents a pound; previous day 31.77; week ago 31.75; month ago 31.81; year ago 34.65. Average for the past market days 31.90; middling 15-16ths inch average 30.19. Sales 33,022.

SPOT COTTON

NEW ORLEANS (AP) — Spot cotton closed steady and unchanged. Sales 251. Low middling 24.85; middling 31.35; good middling 32.05. Receipts 7,526. Stock 168,068.

Poultry

CHICAGO (AP)—(USDA)—Live poultry no prices reported due to insufficient receipts.

Stock Prices Dip Heavily During Week

NEW YORK (UPI) — Stocks suffered their fourth loss of the week Friday, bringing the loss in values for the five session to more than seven billion dollars.

Trading picked up on the decline but it still was a relatively quiet market. Sales totaled 2,530,000 shares, against 2,090,000 Thursday.

Again it was the thinness of the market rather than any news that brought the easiness into the list. The market received very little support as investors stood to the sidelines awaiting new developments in steel negotiations and the money market.

Khrushchev was virtually ignored by the market. There were many glowing predictions about the outlook for 1960, but even these failed to lure investors into trading.

Electronics issues again were the hardest hit in the sell-off. General Time dropped 5, IBM 4⅞ and Litton 3¾, the last ignoring stock split news.

An optimistic outlook for American Motors lifted that stock 1⅛ in an otherwise narrow and mixed auto section. Chryser and Ford added fractions while General Motors eased.

The prolonged steel strike kept the pressure on steel shares. Carpenter fell 3½; Armco 1⅝, Wheling and American Steel Foundries 1⅜ each, and U.S. Steel 1¼.

Oils extended Thursday's substantial losses by as much as 1¾ in Seklly, which Thursday ended its merger talks with Tidewater. The latter was off 1⅛.

Rails dropped to a new 1959 low on average paced by a one point decline in Southern Pacific. Western Maryland, not in the averages, fell 1¾.

United Industrial Corp., with the help of a late block of 80,000 shares, was the most active issue on sales of 89,800. It closed up ¾.

Of the total 1,179 issues traded Friday, 971 declined, 229 advanced, and 179 held unchanged. New 1959 lows were made by 169 issues and new highs by two.

Stock values were cut in all major groups Friday as trading tempo increased on the American Exchange.

Oils, electronics and metals all showed widespread losses of moderate portions. A few scattered specialties were the only bright spots.

STATE MARKETS

LOUISIANA MARKETS
By THE ASSOCIATED PRESS

Cattle: 247 head sold. Calves: Good to choice slaughter 25-27.50; standard 22.50-24.50; utility 19-21.50; good stocker 28-32.50. Steers and heifers: Good to choice slaughter 25-26.50; standard 22-24.50; utility 19-21.50. Hogs: 276 head sold. Choice barrows and gilts 180-250 lbs 14-14.50; 140-175 lbs 13.50-14; medium barrows and gilts 12-13; butcher pigs 14-18.50; sows 400 lbs down 12.50-14.50; Common and medium feeder pigs 11-12.00.

Broiler and fryer prices paid for 2¾-3½ lbs 14-15, mostly 14½ cents; 230,400 head; 12 per cent at 14 cents; 87 per cent at 14½ cents and 1 per cent at 15 cents. Heavy type hens 12-17, mostly 12-15 cents; light type depending on size 8-12 cents and roosters 7-10 cents per pound.

Eggs: 80 per cent grade A: large 36-40, mostly 38-40 cents; medium 22-28, mostly 25-28 and small 14-20, mostly 15 cents.

DOW JONES AVERAGES

NEW YORK (UPI)—Dow-Jones closing range of averages:

Stocks	Open	High	Low	Close
30 inds	627.36	629.60	621.97	625.78
20 rails	152.69	153.32	151.20	152.45
15 utils	86.23	86.41	85.55	85.71
65 stcks	207.94	208.64	206.12	207.32

Net change: Industrials off 3.22; railroads off 0.78; utilities off 0.69, and stocks off 1.17.

Transactions in stocks used in averages Friday: Industrials 24,200, railroads 65,400, utilities 60,000: Total 373,600.

Bonds	Close	Net change
40 bonds	82.30	up 0.04
10 1st rails	79.23	off 0.10
10 2nd rails	80.77	off 0.01
10 utils	81.95	up 0.03
10 inds	87.25	up 0.25

Dow - Jones commodity futures index (1924-26 average equals 100) closed at 149.17.

River Stages

Stations:	Flood stage	Present stage	24-hour change
MISSISSIPPI			
St. Louis	30	-0.1	0.6 Fall
Memphis	34	0.1	0.6 Fall
Helena	44	6.2	0.7 Fall
Arkansas City	42	2.5	0.4 Fall
Vicksburg	43	2.4	0.2 Fall
Natchez	48	9.0	0.4 Fall
Baton Rouge	35	5.6	0.2 Fall
Donaldsonville	28	4.2	0.1 Fall
New Orleans	17	2.2	0.2 Fall
ATCHAFALAYA			
Morgan City	6	4.1	0.3 Fall
OUACHITA			
Camden	26	6.6	0.6 Rise
Monroe	40	z13.6	0.3 Fall
BLACK			
Jonesville	50	s13.1	0.7 Fall
OHIO			
Pittsburgh	25	z16.6	0.0 ....
Cincinnati	52	z11.6	0.0 ....
Cairo	40	9.6	0.8 Fall
ARKANSAS			
Little Rock	23	-1.9	0.6 Fall
RED			
Shreveport	30	6.4	0.3 Rise
Alexandria	32	s1.7	0.7 Fall
PEARL			
Jackson	18	5.1	0.4 Rise

s-Stage yesterday morning.
r-Stage day before yesterday.
z-Pool stage.

Passman Asks For Continued Train Service

Congressman Otto E. Passman yesterday appealed to Missouri Pacific Railroad Co. for the continuation of passenger - train service between Little Rock and Alexandria.

Passman, now in Spain on a foreign aid inspection tour, filed a letter of appeal with the railroad company after being informed by his Monroe office of legal steps now underway in the train case.

"Maintenance of existing passenger - train service is extremely important to economic life and northeast and central Louisiana areas," Passman said in the letter.

REFERRED

He referred to the company's plans to discontinue trains 103 and 106 through Monroe. Missouri Pacific received permission from the Interstate Commerce Commission to remove the trains.

But several communities, including the City of Monroe, have filed petitions of reconsideration with the ICC.

"Mail and express service particularly would be adversely affected by removal, as proposed, of trains 103 and 106 through Monroe, between Little Rock and Alexandria, and the loss of these traveling facilities also would be substantially detrimental," Passman said.

Addressed to R. L. Dearmont, Missouri Pacific president, at St. Louis, Passman's message continued:

"Furthermore, an estimated 25 railroad workers in thhis immediate vicinity would be jobless if the trains are removed. I earnestly hope, therefore, that reconsideration of all the factors involved on a long - term basis will result in a decision to continue the present service. May reiterate my best wishes for your company's continuing successful operation."

Butter And Eggs

CHICAGO (AP) — Butter unchanged; 93 score AA 63½; 92 A 63; 90 B 61½; 89 C 60¾; cars 90 B 62; 89 C 61¼.

Eggs unchanged to 1 higher; 65 per cent or better grade A whites 44; mixed 44; mediums 30; standards 24; dirties 22½, checks 21.

Honors Soldiers

VEGHEL, The Netherlands (UPI) —A monument was erected here Thursday in honor of the U.S. Army's 101st Airborne Division which freed this small Dutch town from the Nazis in World War II. Princess Irene, second oldest daughter of Queen Juliana, unveiled the monument showing a kangaroo and eagle, emblems of the division. The ceremony was watched by about 120 former American soldiers.

PADDOCK
Seablue Pool
Dealership
OPPORTUNITY
The oldest and largest Engineering firm in the southwest in the construction of swimming pools and manufacturer of equipment has dealership openings in this territory for A-1 Company.
No Franchise Investment required.
Write or phone:
PADDOCK of TEXAS
3727 Atwell
Dallas, Texas
FL 7-6431
Dealer and Supply Equipment Division

2 BIG GUN SPECIALS
REMINGTON MODEL 870
Reg. $85.95 .... $68.76
ITHICA PUMP GUN
REG. $94.95 .... $75.96

YOUR GOODYEAR SERVICE STORES
BLUE DIAMOND
Item after item specially purchased just for this sale!
SPECIALS
BUY ON EASY TERMS ... Just say "CHARGE IT PLEASE"

BUY ALL YOUR NEEDS NOW—PAY LATER.

LET'S GO HUNTING
A Complete Hunting Outfit!
ONLY $6.00 DOWN
Compare all 4 pieces at $72.25

Sale Priced $58.88
SPRINGFIELD
12 Gauge Shotgun
• slide action repeater
• full or modified choke
• cross bolt safety
• lightweight
• 26" barrel
PLUS SHELL VEST, RECOIL PAD & CASE!
*T.M. of Savage Arms Corp.

GOODYEAR
SEPTEMBER TIRE VALUES

TURNPIKE PROVED
a set of FOUR for as low as $1.25 A WEEK
rock-bottom priced at only
$12.95* 6.70x15 Fits most pre-1957 models of Plymouth, Ford, Chevrolet, Hudson, Nash, Studebaker.
Size 6.00 x 16 fits most older models of Plymouth, Ford, Chevrolet, Nash, Studebaker. $11.95*
Size 7.10 x 15 fits most pre-1957 models of Dodge, Buick, Nash, Olds, Mercury, Pontiac, Hudson. $14.85*
Size 7.60 x 15 fits many recent models of Chrysler, DeSoto, Buick, Olds, Hudson, Mercury, Packard. $16.25*
*blackwall Tube-type plus tax and recappable tire.
No Down Payment When You Trade In Your Old Tires!

STEVENS—MODEL 77—12 GA. 5 SHOT—SLIDE ACTION—Reg. $69.50 ..... $58.88
REMINGTON MODEL 878 AUTOMATIC $109.95
WINCHESTER MODEL 50 AUTOMATIC—Reg. $134.45 ..... $121.00
WINCHESTER MODEL 37 12 & 16 GA.—Reg. $29.95 ..... $26.95

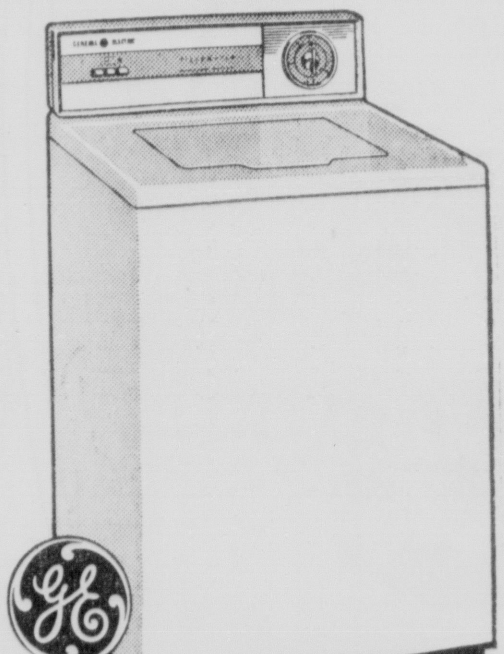
SEASON CLOSE-OUT!
REGULAR $269.95
GE FILTER-FLO WASHER
NOW PRICED TO CLEAR AT ONLY $195.00 WITH TRADE
★ Big Wash Capacity
★ Filter-Flo Action
★ Lint-Free Construction
★ Big Value, Low Price
PAY ONLY $1.85 WEEKLY
PAY ONLY $5.00 DOWN

Don't Wait—you may be late at these low prices!
COLUMBIA-BUILT DeLuxe BOYS' or GIRLS' 26" BICYCLES

COMPARE AT $59.95
$49.88
Budget Terms! Only $5.00 DOWN!

Check Our GE TV Specials
BE READY FOR THE WORLD SERIES
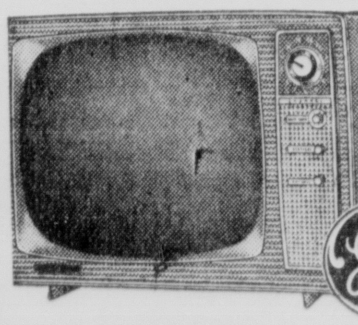
As Low As $179.95
★ Clear Picture
★ Big viewing Screen
★ Positive Controls
You Pay Only $5 DOWN
You Pay Only $1.70 Weekly
★ Beautiful Cabinets ★ Wide Choice of Models
★ It's So Easy to Own a Good TV on Goodyear's Easy to Pay Plan

GOODYEAR TIRES
GOODYEAR SERVICE STORE
1514 Louisville Dial FA 3-1315 or FA 3-3452 Plenty Free Parking

SAVE MONEY
USE KAPLAN-IZED STEEL PIPE FOR BUILDINGS
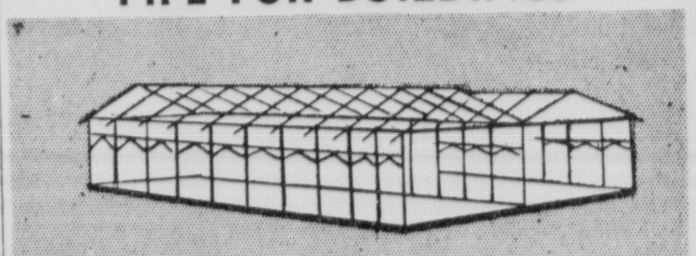
SAVE... on building frames
SAVE... on corrals
SAVE... on cattle gaps
SAVE... on fences
CLOSED ON SATURDAYS
M. KAPLAN & SON Inc.
FA 2-5112
Warehouses, Yards & Office Corner 9th & Adams—Monroe